

LOT PLAN

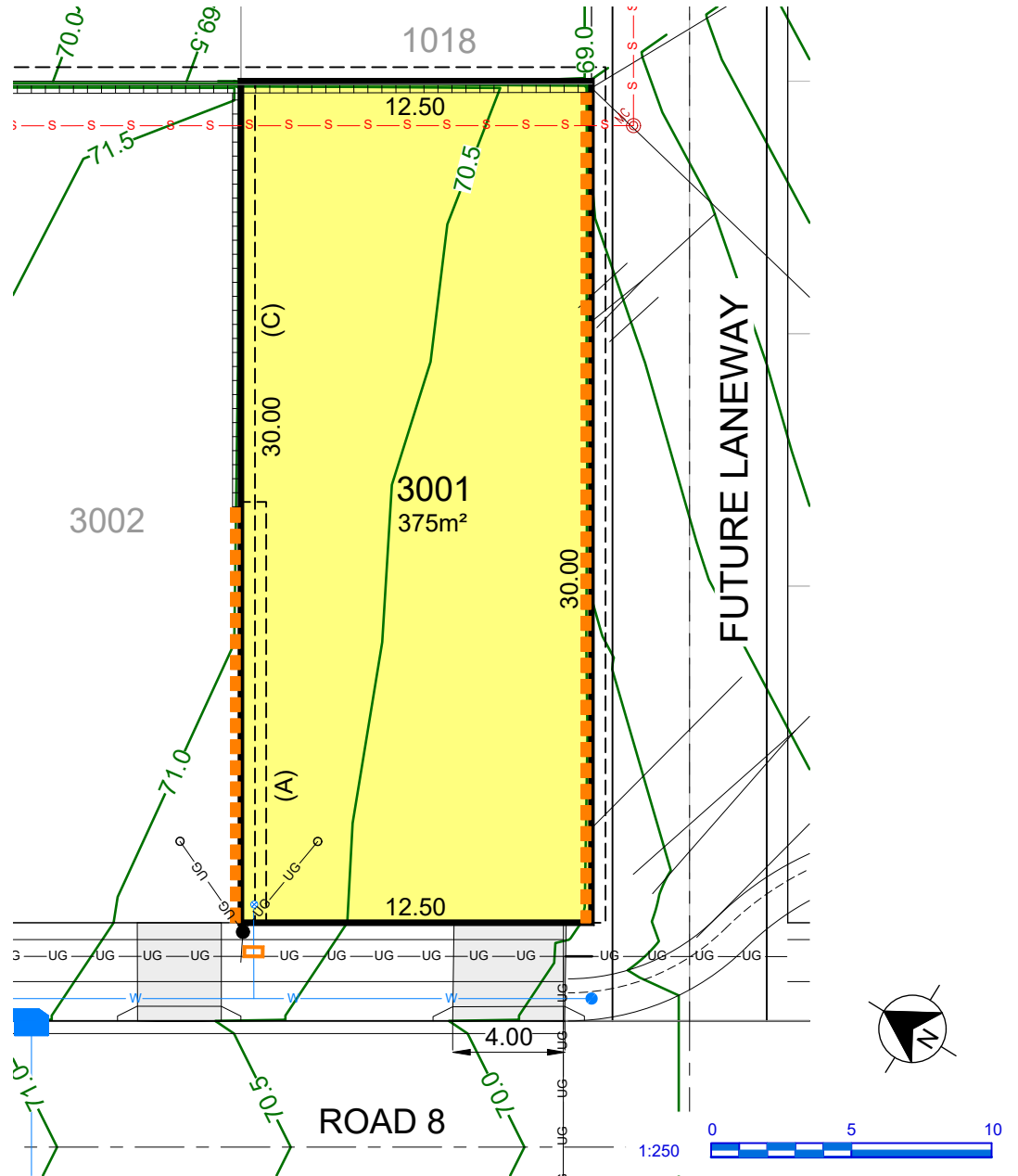

- (A) PROPOSED EASEMENT FOR ACCESS & MAINTENANCE 0.9 WIDE
- (B) PROPOSED EASEMENT TO DRAIN WATER 1.5 WIDE
- (C) PROPOSED EASEMENT FOR RETAINING WALL SUPPORT 0.5 WIDE
- (D) PROPOSED EASEMENT TO DRAIN WATER 2.0 WIDE
- (F) PROPOSED EASEMENT TO DRAIN WATER 3.0 WIDE
- (G) PROPOSED EASEMENT TO DRAIN WATER (WHOLE OF LOT)

LEGEND

- | | | | | | |
|-------|----------------------------------|----------|--|--|--------------------|
| ----- | EASEMENT FOR DRAINAGE & SERVICES | ---UG--- | COMMUNICATIONS, ELECTRICITY & NBN | | DRIVEWAY LAYBACK |
| | CONCRETE SLEEPER RETAINING WALL | | BATTER (MAX. 1:4) | | SERVICE CONNECTION |
| | DRAINAGE LINE & PIT | | SEWER MAINTENANCE CHAMBER, HOLE & TERMINAL MAINTENANCE SHAFT | | STREET LIGHT |
| | SEWER MAIN | | WATER HYDRANT, STOP VALVE, REDUCER & SCOUR | | NBN PIT |
| | WATER MAIN | | 1:2 BATTER (0.4m MAX. HT.) | | |
| | FINISHED SURFACE LEVEL | | | | |

This plan is provided solely for the purpose of providing an impression of the concept relating to the proposed development called 'Orchard Hills North', as well as the approximate location of existing and proposed third party facilities, services or destinations, and is not intended to be used for any other purpose. Legacy Property does not make any representation or give any warranty in relation to the future development of the site, the staging of any future development or the current or future location or existence of any facilities, services or destinations. The plan is based on the present intention of, and information available to, Legacy Property and the current known requirements of relevant authorities at the time of creation of the plan and details may change due to future circumstances. Any indications of distance or size are approximate and for indicative purposes only and are not to scale. The plan and any matters shown on or inferred from it do not give rise to a legally binding obligation on or representation or warranty by Legacy Property. Legacy Property accepts no liability for any loss or damage arising as a result of any reliance on this plan or its contents. Branding & Marketing by Delivery.net.au

SALES CENTRE
225 CADDENS RD,
CADDENS NSW 2747
ORCHARDHILLSNORTH.COM.AU
1800 834 339



LOT PLAN

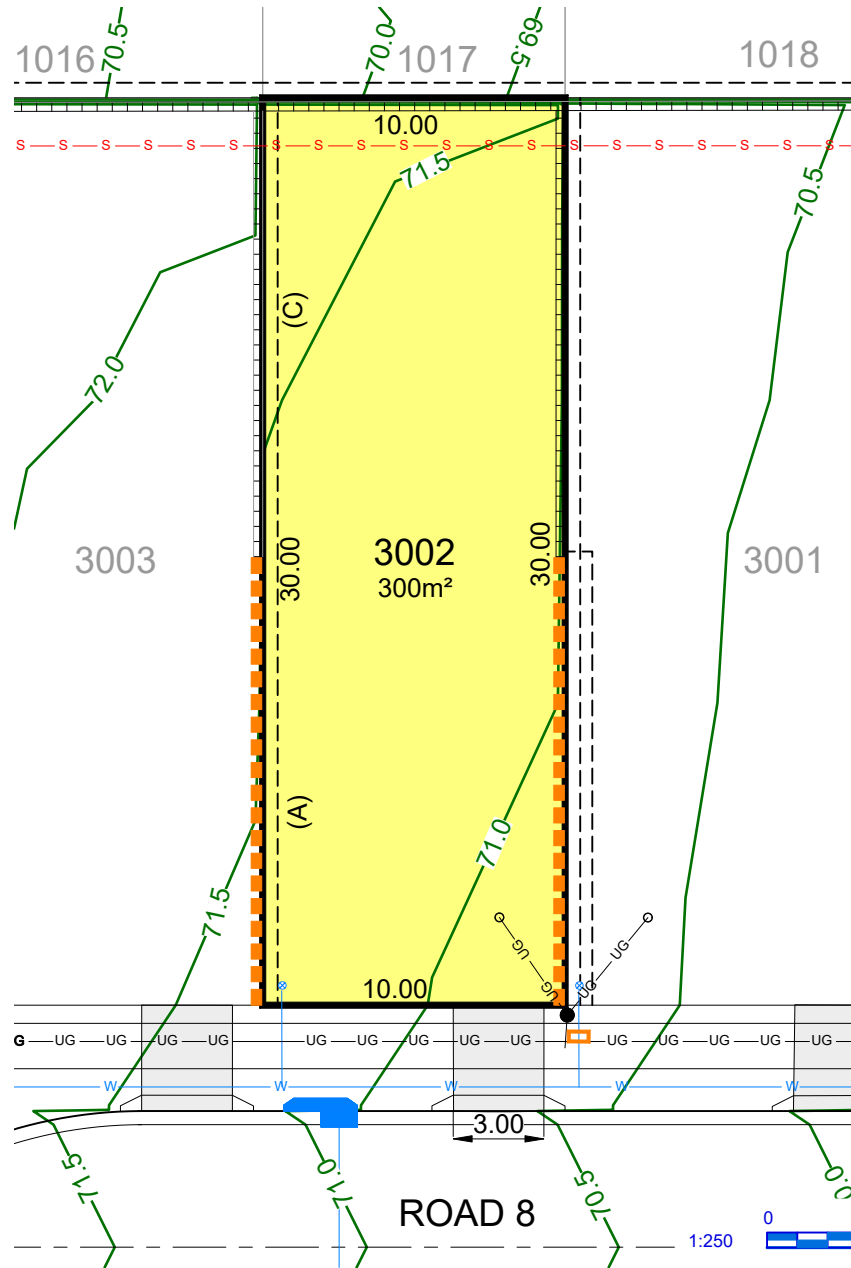

- (A) PROPOSED EASEMENT FOR ACCESS & MAINTENANCE 0.9 WIDE
- (B) PROPOSED EASEMENT TO DRAIN WATER 1.5 WIDE
- (C) PROPOSED EASEMENT FOR RETAINING WALL SUPPORT 0.5 WIDE
- (D) PROPOSED EASEMENT TO DRAIN WATER 2.0 WIDE
- (E) PROPOSED EASEMENT TO DRAIN WATER 3.0 WIDE
- (F) PROPOSED EASEMENT TO DRAIN WATER (WHOLE OF LOT)

LEGEND

- | | | | | | |
|-------|----------------------------------|----------|--|--|--------------------|
| ----- | EASEMENT FOR DRAINAGE & SERVICES | ---UG--- | COMMUNICATIONS, ELECTRICITY & NBN | | DRIVEWAY LAYBACK |
| | CONCRETE SLEEPER RETAINING WALL | | BATTER (MAX. 1:4) | | SERVICE CONNECTION |
| | DRAINAGE LINE & PIT | | SEWER MAINTENANCE CHAMBER, HOLE & TERMINAL MAINTENANCE SHAFT | | STREET LIGHT |
| | SEWER MAIN | | WATER HYDRANT, STOP VALVE, REDUCER & SCOUR | | NBN PIT |
| | WATER MAIN | | 1:2 BATTER (0.4m MAX. HT.) | | |
| | FINISHED SURFACE LEVEL | | | | |

29/07/2025

1:250

This plan is provided solely for the purpose of providing an impression of the concept relating to the proposed development called 'Orchard Hills North', as well as the approximate location of existing and proposed third party facilities, services or destinations, and is not intended to be used for any other purpose. Legacy Property does not make any representation or give any warranty in relation to the future development of the site, the staging of any future development or the current or future location or existence of any facilities, services or destinations. The plan is based on the present intention of, and information available to, Legacy Property and the current known requirements of relevant authorities at the time of creation of the plan and details may change due to future circumstances. Any indications of distance or size are approximate and for indicative purposes only and are not to scale. The plan and any matters shown on or inferred from it do not give rise to a legally binding obligation on or representation or warranty by Legacy Property. Legacy Property accepts no liability for any loss or damage arising as a result of any reliance on this plan or its contents. Branding & Marketing by Delivery.net.au

SALES CENTRE
225 CADDENS RD,
CADDENS NSW 2747
ORCHARDHILLSNORTH.COM.AU
1800 834 339



LOT PLAN

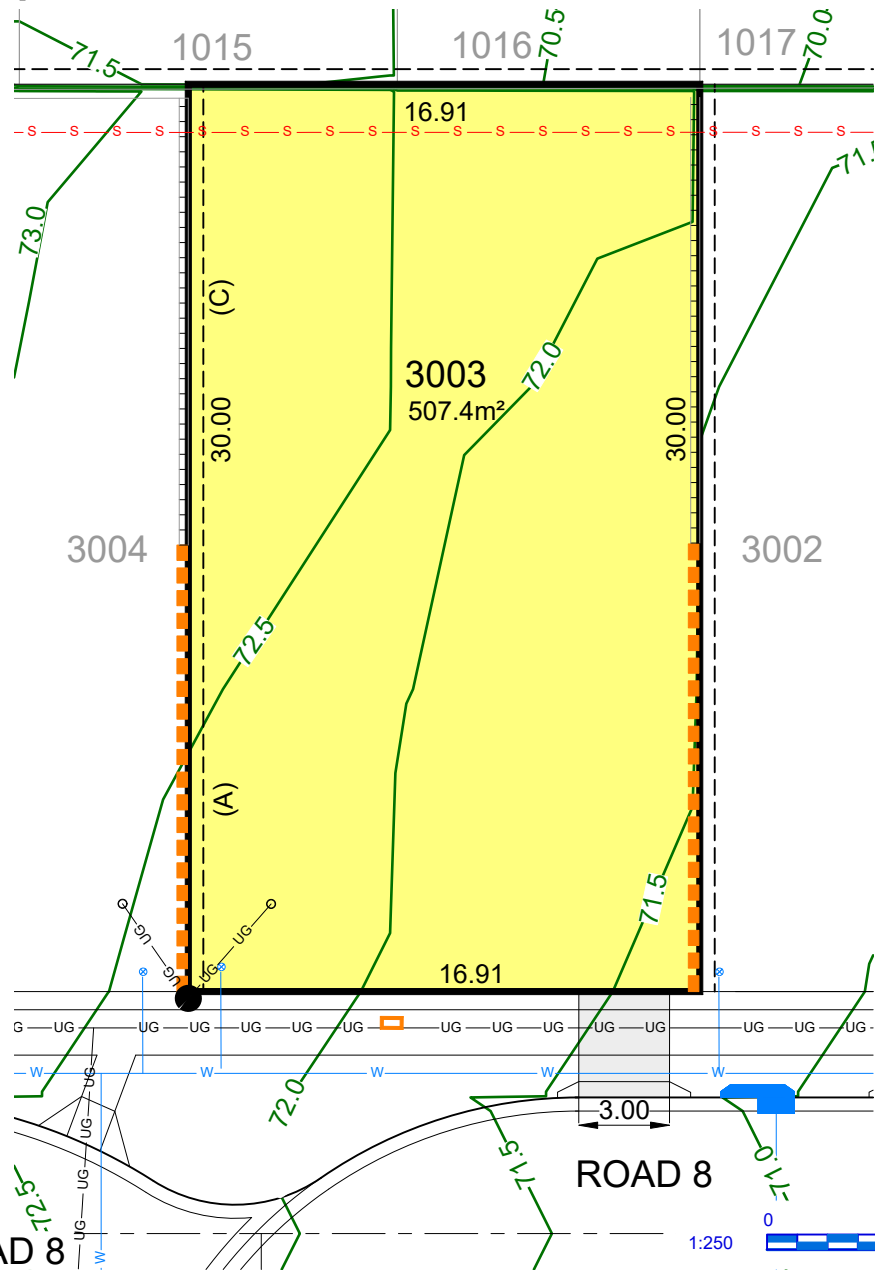

- (A) PROPOSED EASEMENT FOR ACCESS & MAINTENANCE 0.9 WIDE
- (B) PROPOSED EASEMENT TO DRAIN WATER 1.5 WIDE
- (C) PROPOSED EASEMENT FOR RETAINING WALL SUPPORT 0.5 WIDE
- (D) PROPOSED EASEMENT TO DRAIN WATER 2.0 WIDE
- (E) PROPOSED EASEMENT TO DRAIN WATER 3.0 WIDE
- (F) PROPOSED EASEMENT TO DRAIN WATER (WHOLE OF LOT)

LEGEND

- | | | | | | |
|-----|----------------------------------|-------|--|--|--|
| --- | EASEMENT FOR DRAINAGE & SERVICES | UG UG | COMMUNICATIONS, ELECTRICITY & NBN | | DRIVEWAY LAYBACK |
| | CONCRETE SLEEPER RETAINING WALL | | BATTER (MAX. 1:4) | | SERVICE CONNECTION |
| | DRAINAGE LINE & PIT | | SEWER MAINTENANCE CHAMBER, HOLE & TERMINAL MAINTENANCE SHAFT | | SERVICE CONNECTION, STREET LIGHT & NBN PIT |
| | SEWER MAIN | | WATER HYDRANT, STOP VALVE, REDUCER & SCOUR | | 1:2 BATTER (0.4m MAX. HT.) |
| | WATER MAIN | | | | |
| | FINISHED SURFACE LEVEL | | | | |

This plan is provided solely for the purpose of providing an impression of the concept relating to the proposed development called 'Orchard Hills North', as well as the approximate location of existing and proposed third party facilities, services or destinations, and is not intended to be used for any other purpose. Legacy Property does not make any representation or give any warranty in relation to the future development of the site, the staging of any future development or the current or future location or existence of any facilities, services or destinations. The plan is based on the present intention of, and information available to, Legacy Property and the current known requirements of relevant authorities at the time of creation of the plan and details may change due to future circumstances. Any indications of distance or size are approximate and for indicative purposes only and are not to scale. The plan and any matters shown on or inferred from it do not give rise to a legally binding obligation on or representation or warranty by Legacy Property. Legacy Property accepts no liability for any loss or damage arising as a result of any reliance on this plan or its contents. Branding & Marketing by Delivery.net.au

SALES CENTRE
225 CADDENS RD,
CADDENS NSW 2747
ORCHARDHILLSNORTH.COM.AU
1800 834 339



LOT PLAN

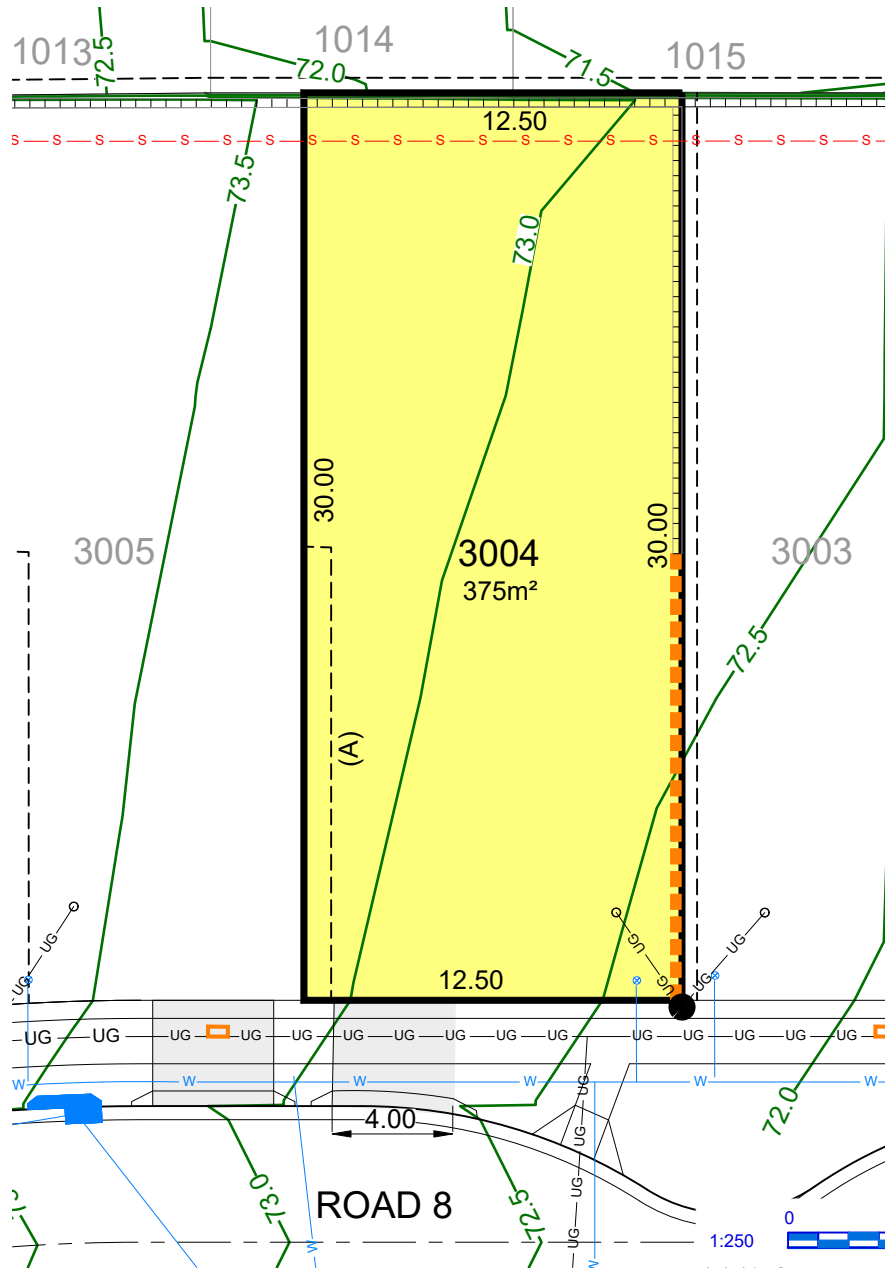

- (A) PROPOSED EASEMENT FOR ACCESS & MAINTENANCE 0.9 WIDE
- (B) PROPOSED EASEMENT TO DRAIN WATER 1.5 WIDE
- (C) PROPOSED EASEMENT FOR RETAINING WALL SUPPORT 0.5 WIDE
- (D) PROPOSED EASEMENT TO DRAIN WATER 2.0 WIDE
- (E) PROPOSED EASEMENT TO DRAIN WATER 3.0 WIDE
- (F) PROPOSED EASEMENT TO DRAIN WATER (WHOLE OF LOT)

LEGEND

- | | | | | | |
|-------|----------------------------------|-------|--|--|--|
| ----- | EASEMENT FOR DRAINAGE & SERVICES | UG UG | COMMUNICATIONS, ELECTRICITY & NBN | | DRIVEWAY LAYBACK |
| | CONCRETE SLEEPER RETAINING WALL | | BATTER (MAX. 1:4) | | SERVICE CONNECTION, STREET LIGHT & NBN PIT |
| | DRAINAGE LINE & PIT | | SEWER MAINTENANCE CHAMBER, HOLE & TERMINAL MAINTENANCE SHAFT | | 1:2 BATTER (0.4m MAX. HT.) |
| | SEWER MAIN | | | | |
| | WATER MAIN | | | | |
| | FINISHED SURFACE LEVEL | | | | |

This plan is provided solely for the purpose of providing an impression of the concept relating to the proposed development called 'Orchard Hills North', as well as the approximate location of existing and proposed third party facilities, services or destinations, and is not intended to be used for any other purpose. Legacy Property does not make any representation or give any warranty in relation to the future development of the site, the staging of any future development or the current or future location or existence of any facilities, services or destinations. The plan is based on the present intention of, and information available to, Legacy Property and the current known requirements of relevant authorities at the time of creation of the plan and details may change due to future circumstances. Any indications of distance or size are approximate and for indicative purposes only and are not to scale. The plan and any matters shown on or inferred from it do not give rise to a legally binding obligation on or representation or warranty by Legacy Property. Legacy Property accepts no liability for any loss or damage arising as a result of any reliance on this plan or its contents. Branding & Marketing by Delivery.net.au

SALES CENTRE
225 CADDENS RD,
CADDENS NSW 2747
ORCHARDHILLSNORTH.COM.AU
1800 834 339



LOT PLAN

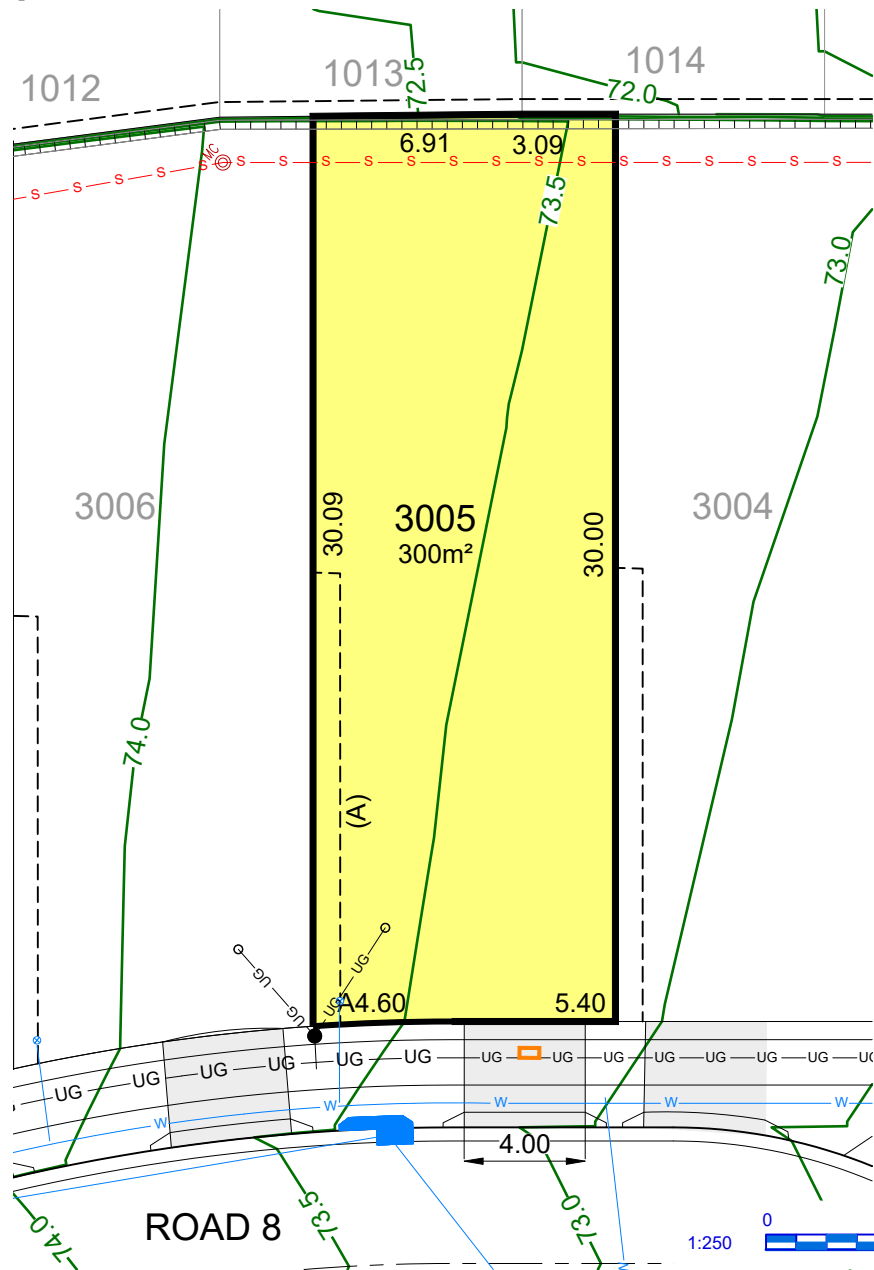

- (A) PROPOSED EASEMENT FOR ACCESS & MAINTENANCE 0.9 WIDE
- (B) PROPOSED EASEMENT TO DRAIN WATER 1.5 WIDE
- (C) PROPOSED EASEMENT FOR RETAINING WALL SUPPORT 0.5 WIDE
- (D) PROPOSED EASEMENT TO DRAIN WATER 2.0 WIDE
- (F) PROPOSED EASEMENT TO DRAIN WATER 3.0 WIDE
- (G) PROPOSED EASEMENT TO DRAIN WATER (WHOLE OF LOT)

LEGEND

- | | | | | | |
|----------|----------------------------------|----------|--|----------|----------------------------|
| ----- | EASEMENT FOR DRAINAGE & SERVICES | ---UG--- | COMMUNICATIONS, ELECTRICITY & NBN | [Symbol] | DRIVEWAY LAYBACK |
| [Symbol] | CONCRETE SLEEPER RETAINING WALL | [Symbol] | BATTER (MAX. 1:4) | [Symbol] | Service Connection |
| [Symbol] | DRAINAGE LINE & PIT | [Symbol] | SEWER MAINTENANCE CHAMBER, HOLE & TERMINAL MAINTENANCE SHAFT | [Symbol] | Street Light |
| -s-s- | SEWER MAIN | [Symbol] | WATER HYDRANT, STOP VALVE, REDUCER & SCOUR | [Symbol] | Pillar |
| -w- | WATER MAIN | [Symbol] | | [Symbol] | NBN |
| -58.0- | FINISHED SURFACE LEVEL | [Symbol] | | [Symbol] | 1:2 BATTER (0.4m MAX. HT.) |

This plan is provided solely for the purpose of providing an impression of the concept relating to the proposed development called 'Orchard Hills North', as well as the approximate location of existing and proposed third party facilities, services or destinations, and is not intended to be used for any other purpose. Legacy Property does not make any representation or give any warranty in relation to the future development of the site, the staging of any future development or the current or future location or existence of any facilities, services or destinations. The plan is based on the present intention of, and information available to, Legacy Property and the current known requirements of relevant authorities at the time of creation of the plan and details may change due to future circumstances. Any indications of distance or size are approximate and for indicative purposes only and are not to scale. The plan and any matters shown on or inferred from it do not give rise to a legally binding obligation on or representation or warranty by Legacy Property. Legacy Property accepts no liability for any loss or damage arising as a result of any reliance on this plan or its contents. Branding & Marketing by Delivery.net.au

SALES CENTRE
225 CADDENS RD,
CADDENS NSW 2747
ORCHARDHILLSNORTH.COM.AU
1800 834 339



LOT PLAN

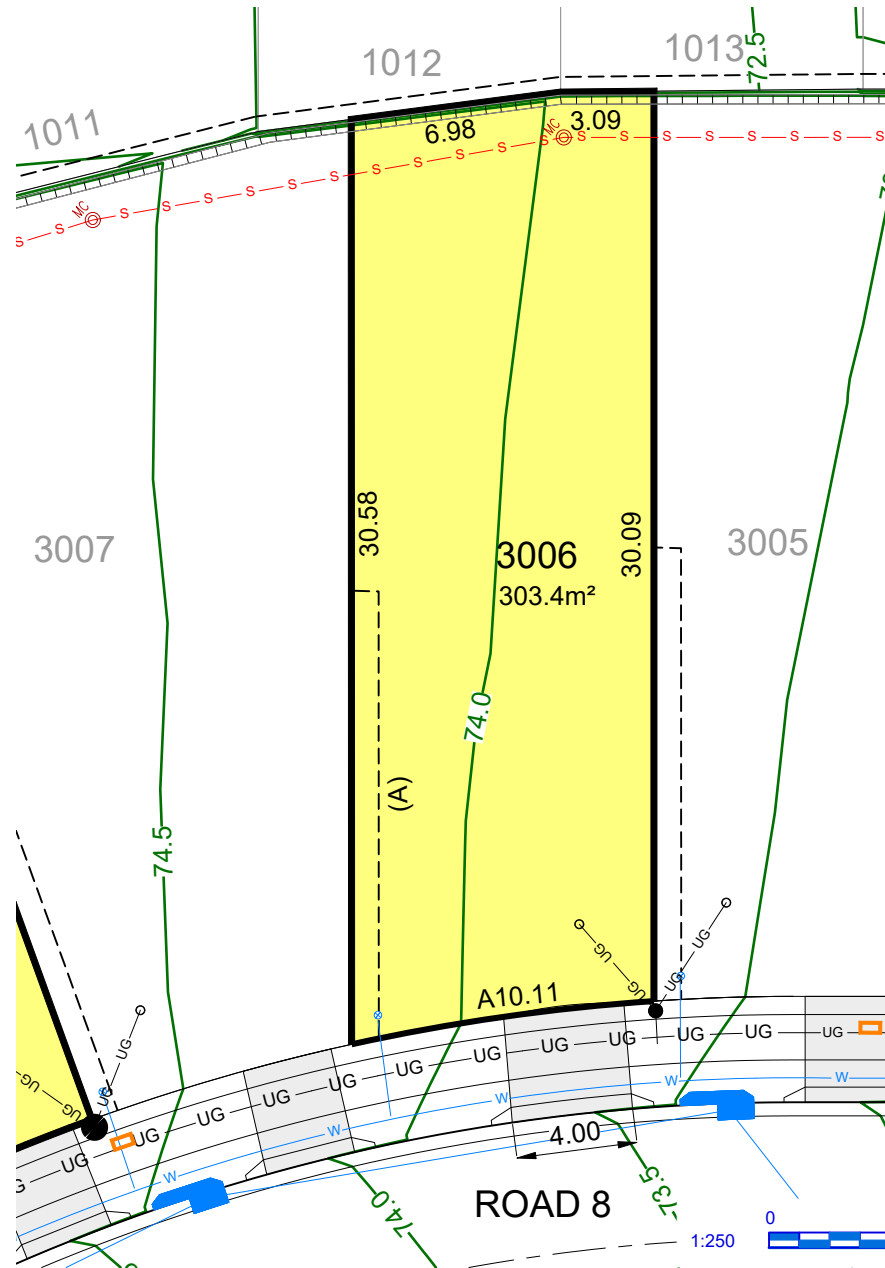

- (A) PROPOSED EASEMENT FOR ACCESS & MAINTENANCE 0.9 WIDE
- (B) PROPOSED EASEMENT TO DRAIN WATER 1.5 WIDE
- (C) PROPOSED EASEMENT FOR RETAINING WALL SUPPORT 0.5 WIDE
- (D) PROPOSED EASEMENT TO DRAIN WATER 2.0 WIDE
- (F) PROPOSED EASEMENT TO DRAIN WATER 3.0 WIDE
- (G) PROPOSED EASEMENT TO DRAIN WATER (WHOLE OF LOT)

LEGEND

- | | | | | | |
|-------|----------------------------------|-------|--|--|----------------------------|
| ----- | EASEMENT FOR DRAINAGE & SERVICES | UG UG | COMMUNICATIONS, ELECTRICITY & NBN | | DRIVEWAY LAYBACK |
| | CONCRETE SLEEPER RETAINING WALL | | BATTER (MAX. 1:4) | | SERVICE CONNECTION |
| | DRAINAGE LINE & PIT | | SEWER MAINTENANCE CHAMBER, HOLE & TERMINAL MAINTENANCE SHAFT | | STREET LIGHT |
| | SEWER MAIN | | TMS | | NBN PIT |
| | WATER MAIN | | WATER HYDRANT, STOP VALVE, REDUCER & SCOUR | | 1:2 BATTER (0.4m MAX. HT.) |
| | FINISHED SURFACE LEVEL | | | | |

29/07/2025

This plan is provided solely for the purpose of providing an impression of the concept relating to the proposed development called 'Orchard Hills North', as well as the approximate location of existing and proposed third party facilities, services or destinations, and is not intended to be used for any other purpose. Legacy Property does not make any representation or give any warranty in relation to the future development of the site, the staging of any future development or the current or future location or existence of any facilities, services or destinations. The plan is based on the present intention of, and information available to, Legacy Property and the current known requirements of relevant authorities at the time of creation of the plan and details may change due to future circumstances. Any indications of distance or size are approximate and for indicative purposes only and are not to scale. The plan and any matters shown on or inferred from it do not give rise to a legally binding obligation on or representation or warranty by Legacy Property. Legacy Property accepts no liability for any loss or damage arising as a result of any reliance on this plan or its contents. Branding & Marketing by Delivery.net.au

SALES CENTRE
225 CADDENS RD,
CADDENS NSW 2747
ORCHARDHILLSNORTH.COM.AU
1800 834 339



LOT PLAN

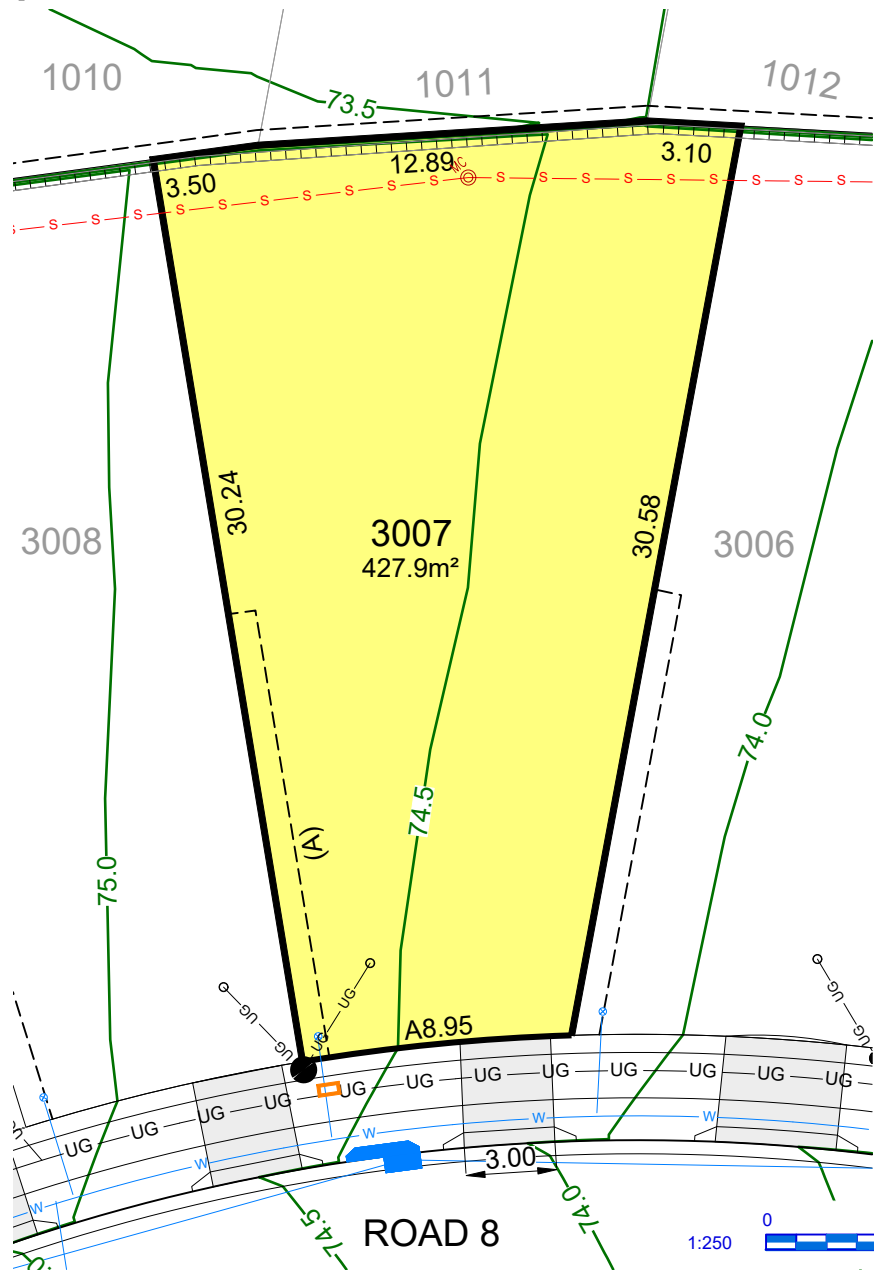

- (A) PROPOSED EASEMENT FOR ACCESS & MAINTENANCE 0.9 WIDE
- (B) PROPOSED EASEMENT TO DRAIN WATER 1.5 WIDE
- (C) PROPOSED EASEMENT FOR RETAINING WALL SUPPORT 0.5 WIDE
- (D) PROPOSED EASEMENT TO DRAIN WATER 2.0 WIDE
- (F) PROPOSED EASEMENT TO DRAIN WATER 3.0 WIDE
- (G) PROPOSED EASEMENT TO DRAIN WATER (WHOLE OF LOT)

LEGEND

- | | | | | | |
|-------|----------------------------------|----------|--|--|--------------------|
| ----- | EASEMENT FOR DRAINAGE & SERVICES | ---UG--- | COMMUNICATIONS, ELECTRICITY & NBN | | DRIVEWAY LAYBACK |
| | CONCRETE SLEEPER RETAINING WALL | | BATTER (MAX. 1:4) | | SERVICE CONNECTION |
| | DRAINAGE LINE & PIT | | SEWER MAINTENANCE CHAMBER, HOLE & TERMINAL MAINTENANCE SHAFT | | STREET LIGHT |
| | SEWER MAIN | | WATER HYDRANT, STOP VALVE, REDUCER & SCOUR | | NBN PIT |
| | WATER MAIN | | 1:2 BATTER (0.4m MAX. HT.) | | |
| | FINISHED SURFACE LEVEL | | | | |

This plan is provided solely for the purpose of providing an impression of the concept relating to the proposed development called 'Orchard Hills North', as well as the approximate location of existing and proposed third party facilities, services or destinations, and is not intended to be used for any other purpose. Legacy Property does not make any representation or give any warranty in relation to the future development of the site, the staging of any future development or the current or future location or existence of any facilities, services or destinations. The plan is based on the present intention of, and information available to, Legacy Property and the current known requirements of relevant authorities at the time of creation of the plan and details may change due to future circumstances. Any indications of distance or size are approximate and for indicative purposes only and are not to scale. The plan and any matters shown on or inferred from it do not give rise to a legally binding obligation on or representation or warranty by Legacy Property. Legacy Property accepts no liability for any loss or damage arising as a result of any reliance on this plan or its contents. Branding & Marketing by Delivery.net.au

SALES CENTRE
225 CADDENS RD,
CADDENS NSW 2747
ORCHARDHILLSNORTH.COM.AU
1800 834 339



LOT PLAN

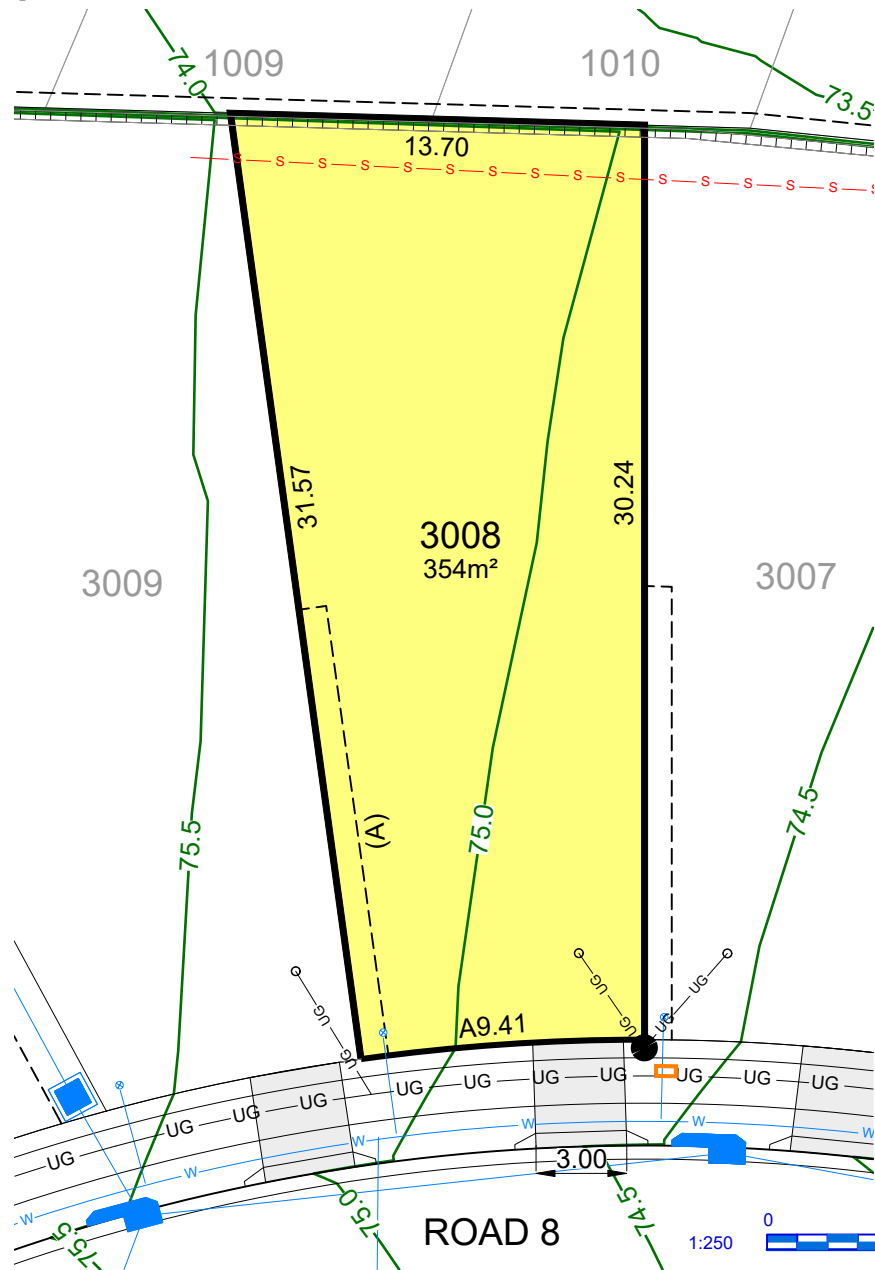

- (A) PROPOSED EASEMENT FOR ACCESS & MAINTENANCE 0.9 WIDE
- (B) PROPOSED EASEMENT TO DRAIN WATER 1.5 WIDE
- (C) PROPOSED EASEMENT FOR RETAINING WALL SUPPORT 0.5 WIDE
- (D) PROPOSED EASEMENT TO DRAIN WATER 2.0 WIDE
- (F) PROPOSED EASEMENT TO DRAIN WATER 3.0 WIDE
- (G) PROPOSED EASEMENT TO DRAIN WATER (WHOLE OF LOT)

LEGEND

- | | | | | | |
|-----|----------------------------------|---------|--|--|----------------------------|
| --- | EASEMENT FOR DRAINAGE & SERVICES | —UG—UG— | COMMUNICATIONS, ELECTRICITY & NBN | | DRIVEWAY LAYBACK |
| | CONCRETE SLEEPER RETAINING WALL | | BATTER (MAX. 1:4) | | SERVICE CONNECTION |
| | DRAINAGE LINE & PIT | | SEWER MAINTENANCE CHAMBER, HOLE & TERMINAL MAINTENANCE SHAFT | | STREET LIGHT |
| | SEWER MAIN | | WATER HYDRANT, STOP VALVE, REDUCER & SCOUR | | NBN PIT |
| | WATER MAIN | | | | 1:2 BATTER (0.4m MAX. HT.) |
| | FINISHED SURFACE LEVEL | | | | |

This plan is provided solely for the purpose of providing an impression of the concept relating to the proposed development called 'Orchard Hills North', as well as the approximate location of existing and proposed third party facilities, services or destinations, and is not intended to be used for any other purpose. Legacy Property does not make any representation or give any warranty in relation to the future development of the site, the staging of any future development or the current or future location or existence of any facilities, services or destinations. The plan is based on the present intention of, and information available to, Legacy Property and the current known requirements of relevant authorities at the time of creation of the plan and details may change due to future circumstances. Any indications of distance or size are approximate and for indicative purposes only and are not to scale. The plan and any matters shown on or inferred from it do not give rise to a legally binding obligation on or representation or warranty by Legacy Property. Legacy Property accepts no liability for any loss or damage arising as a result of any reliance on this plan or its contents. Branding & Marketing by Delivery.net.au

SALES CENTRE
225 CADDENS RD,
CADDENS NSW 2747
ORCHARDHILLSNORTH.COM.AU
1800 834 339



LOT PLAN

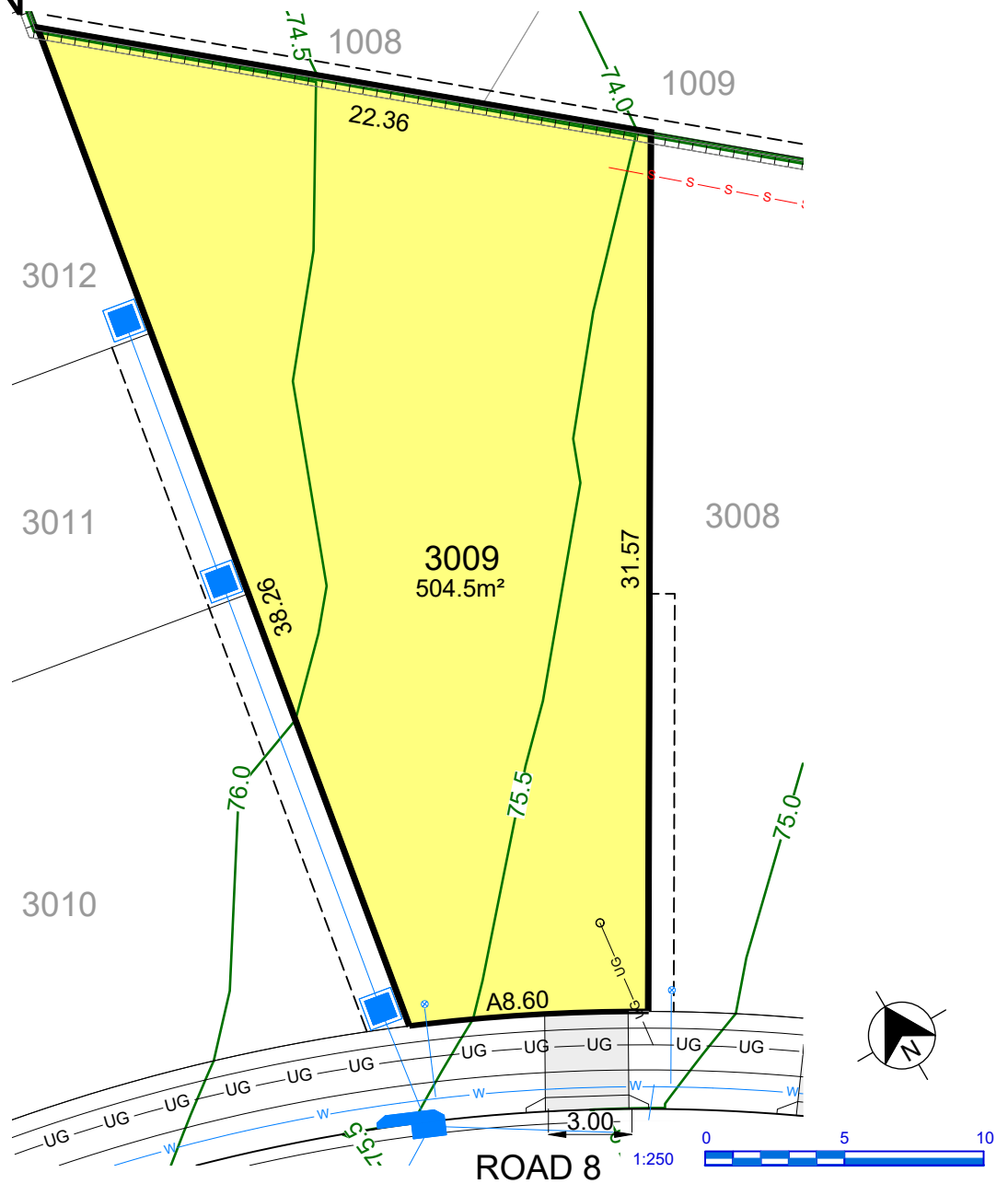

- (A) PROPOSED EASEMENT FOR ACCESS & MAINTENANCE 0.9 WIDE
- (B) PROPOSED EASEMENT TO DRAIN WATER 1.5 WIDE
- (C) PROPOSED EASEMENT FOR RETAINING WALL SUPPORT 0.5 WIDE
- (D) PROPOSED EASEMENT TO DRAIN WATER 2.0 WIDE
- (F) PROPOSED EASEMENT TO DRAIN WATER 3.0 WIDE
- (G) PROPOSED EASEMENT TO DRAIN WATER (WHOLE OF LOT)

LEGEND

-----	EASEMENT FOR DRAINAGE & SERVICES	UG — UG	COMMUNICATIONS, ELECTRICITY & NBN		DRIVEWAY LAYBACK
	CONCRETE SLEEPER RETAINING WALL		BATTER (MAX. 1:4)		SERVICE CONNECTION
	DRAINAGE LINE & PIT		SEWER MAINTENANCE CHAMBER, HOLE & TERMINAL MAINTENANCE SHAFT		STREET LIGHT
	SEWER MAIN		WATER HYDRANT, STOP VALVE, REDUCER & SCOUR		NBN PILLAR
	WATER MAIN		1:2 BATTER (0.4m MAX. HT.)		NBN PIT
	FINISHED SURFACE LEVEL				

This plan is provided solely for the purpose of providing an impression of the concept relating to the proposed development called 'Orchard Hills North', as well as the approximate location of existing and proposed third party facilities, services or destinations, and is not intended to be used for any other purpose. Legacy Property does not make any representation or give any warranty in relation to the future development of the site, the staging of any future development or the current or future location or existence of any facilities, services or destinations. The plan is based on the present intention of, and information available to, Legacy Property and the current known requirements of relevant authorities at the time of creation of the plan and details may change due to future circumstances. Any indications of distance or size are approximate and for indicative purposes only and are not to scale. The plan and any matters shown on or inferred from it do not give rise to a legally binding obligation on or representation or warranty by Legacy Property. Legacy Property accepts no liability for any loss or damage arising as a result of any reliance on this plan or its contents. Branding & Marketing by Delivery.net.au

SALES CENTRE
225 CADDENS RD,
CADDENS NSW 2747
ORCHARDHILLSNORTH.COM.AU
1800 834 339



LOT PLAN

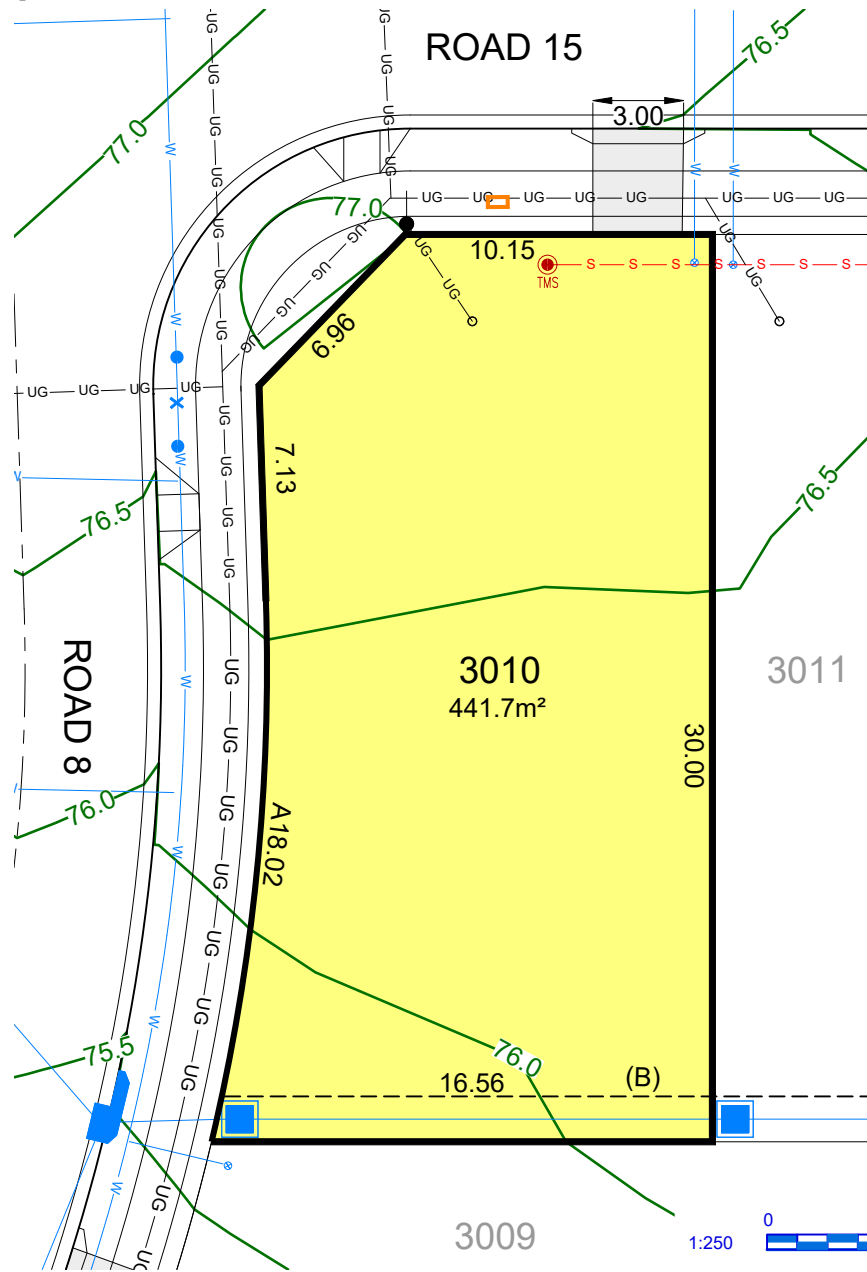

- (A) PROPOSED EASEMENT FOR ACCESS & MAINTENANCE 0.9 WIDE
- (B) PROPOSED EASEMENT TO DRAIN WATER 1.5 WIDE
- (C) PROPOSED EASEMENT FOR RETAINING WALL SUPPORT 0.5 WIDE
- (D) PROPOSED EASEMENT TO DRAIN WATER 2.0 WIDE
- (F) PROPOSED EASEMENT TO DRAIN WATER 3.0 WIDE
- (G) PROPOSED EASEMENT TO DRAIN WATER (WHOLE OF LOT)

LEGEND

- | | | | | | |
|-------|----------------------------------|-------|--|--|----------------------------|
| ----- | EASEMENT FOR DRAINAGE & SERVICES | UG UG | COMMUNICATIONS, ELECTRICITY & NBN | | DRIVEWAY LAYBACK |
| | CONCRETE SLEEPER RETAINING WALL | | BATTER (MAX. 1:4) | | SERVICE CONNECTION |
| | DRAINAGE LINE & PIT | | SEWER MAINTENANCE CHAMBER, HOLE & TERMINAL MAINTENANCE SHAFT | | STREET LIGHT & NBN PIT |
| | SEWER MAIN | | WATER HYDRANT, STOP VALVE, REDUCER & SCOUR | | 1:2 BATTER (0.4m MAX. HT.) |
| | WATER MAIN | | | | |
| | FINISHED SURFACE LEVEL | | | | |

This plan is provided solely for the purpose of providing an impression of the concept relating to the proposed development called 'Orchard Hills North', as well as the approximate location of existing and proposed third party facilities, services or destinations, and is not intended to be used for any other purpose. Legacy Property does not make any representation or give any warranty in relation to the future development of the site, the staging of any future development or the current or future location or existence of any facilities, services or destinations. The plan is based on the present intention of, and information available to, Legacy Property and the current known requirements of relevant authorities at the time of creation of the plan and details may change due to future circumstances. Any indications of distance or size are approximate and for indicative purposes only and are not to scale. The plan and any matters shown on or inferred from it do not give rise to a legally binding obligation on or representation or warranty by Legacy Property. Legacy Property accepts no liability for any loss or damage arising as a result of any reliance on this plan or its contents. Branding & Marketing by Delivery.net.au

SALES CENTRE
225 CADDENS RD,
CADDENS NSW 2747
ORCHARDHILLSNORTH.COM.AU
1800 834 339



LOT PLAN

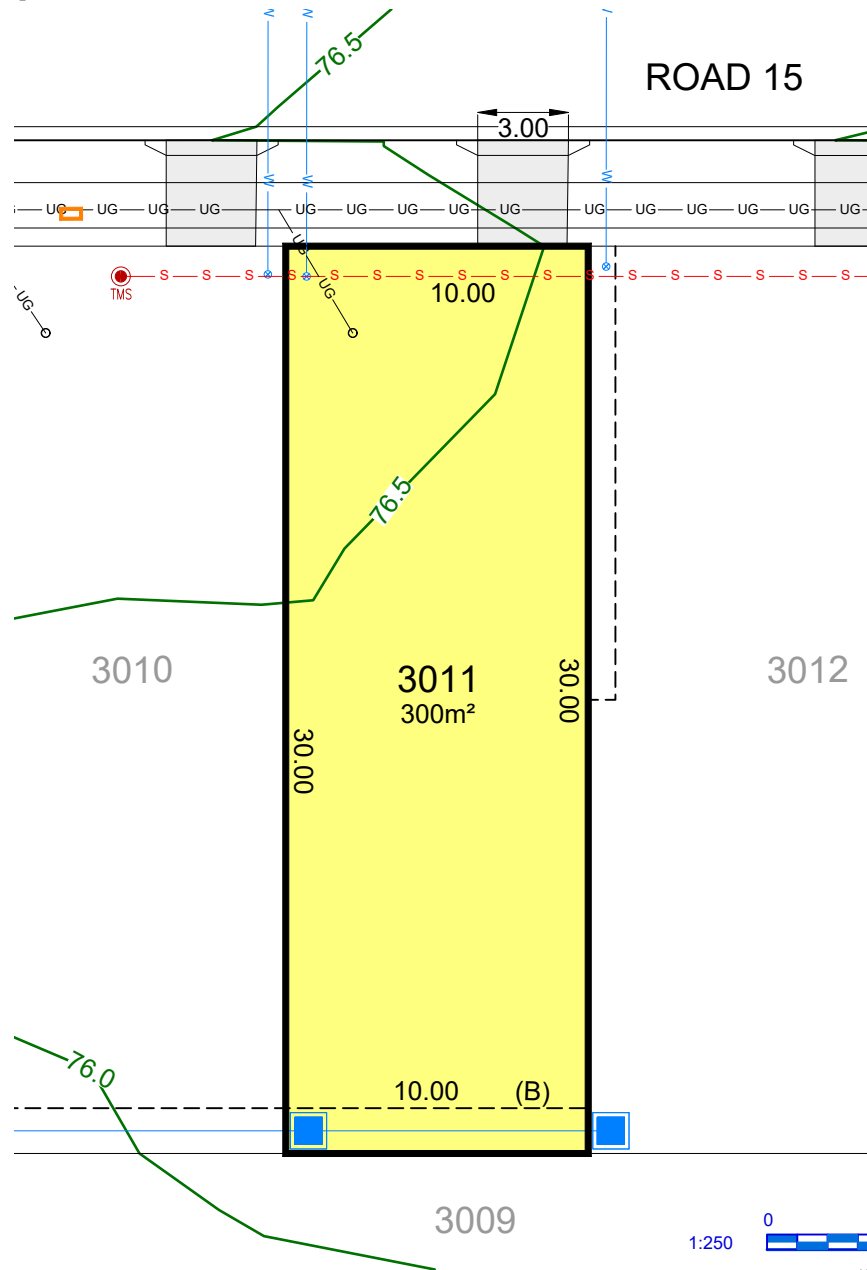

- (A) PROPOSED EASEMENT FOR ACCESS & MAINTENANCE 0.9 WIDE
- (B) PROPOSED EASEMENT TO DRAIN WATER 1.5 WIDE
- (C) PROPOSED EASEMENT FOR RETAINING WALL SUPPORT 0.5 WIDE
- (D) PROPOSED EASEMENT TO DRAIN WATER 2.0 WIDE
- (F) PROPOSED EASEMENT TO DRAIN WATER 3.0 WIDE
- (G) PROPOSED EASEMENT TO DRAIN WATER (WHOLE OF LOT)

LEGEND

- | | | | | | |
|-----|----------------------------------|---------|--|--|----------------------------|
| --- | EASEMENT FOR DRAINAGE & SERVICES | —UG—UG— | COMMUNICATIONS, ELECTRICITY & NBN | | DRIVEWAY LAYBACK |
| | CONCRETE SLEEPER RETAINING WALL | | BATTER (MAX. 1:4) | | SERVICE CONNECTION |
| | DRAINAGE LINE & PIT | | SEWER MAINTENANCE CHAMBER, HOLE & TERMINAL MAINTENANCE SHAFT | | STREET LIGHT & PILLAR |
| | SEWER MAIN | | WATER HYDRANT, STOP VALVE, REDUCER & SCOUR | | NBN PIT |
| | WATER MAIN | | | | 1:2 BATTER (0.4m MAX. HT.) |
| | FINISHED SURFACE LEVEL | | | | |

This plan is provided solely for the purpose of providing an impression of the concept relating to the proposed development called 'Orchard Hills North', as well as the approximate location of existing and proposed third party facilities, services or destinations, and is not intended to be used for any other purpose. Legacy Property does not make any representation or give any warranty in relation to the future development of the site, the staging of any future development or the current or future location or existence of any facilities, services or destinations. The plan is based on the present intention of, and information available to, Legacy Property and the current known requirements of relevant authorities at the time of creation of the plan and details may change due to future circumstances. Any indications of distance or size are approximate and for indicative purposes only and are not to scale. The plan and any matters shown on or inferred from it do not give rise to a legally binding obligation on or representation or warranty by Legacy Property. Legacy Property accepts no liability for any loss or damage arising as a result of any reliance on this plan or its contents. Branding & Marketing by Delivery.net.au

SALES CENTRE
225 CADDENS RD,
CADDENS NSW 2747
ORCHARDHILLSNORTH.COM.AU
1800 834 339



LOT PLAN

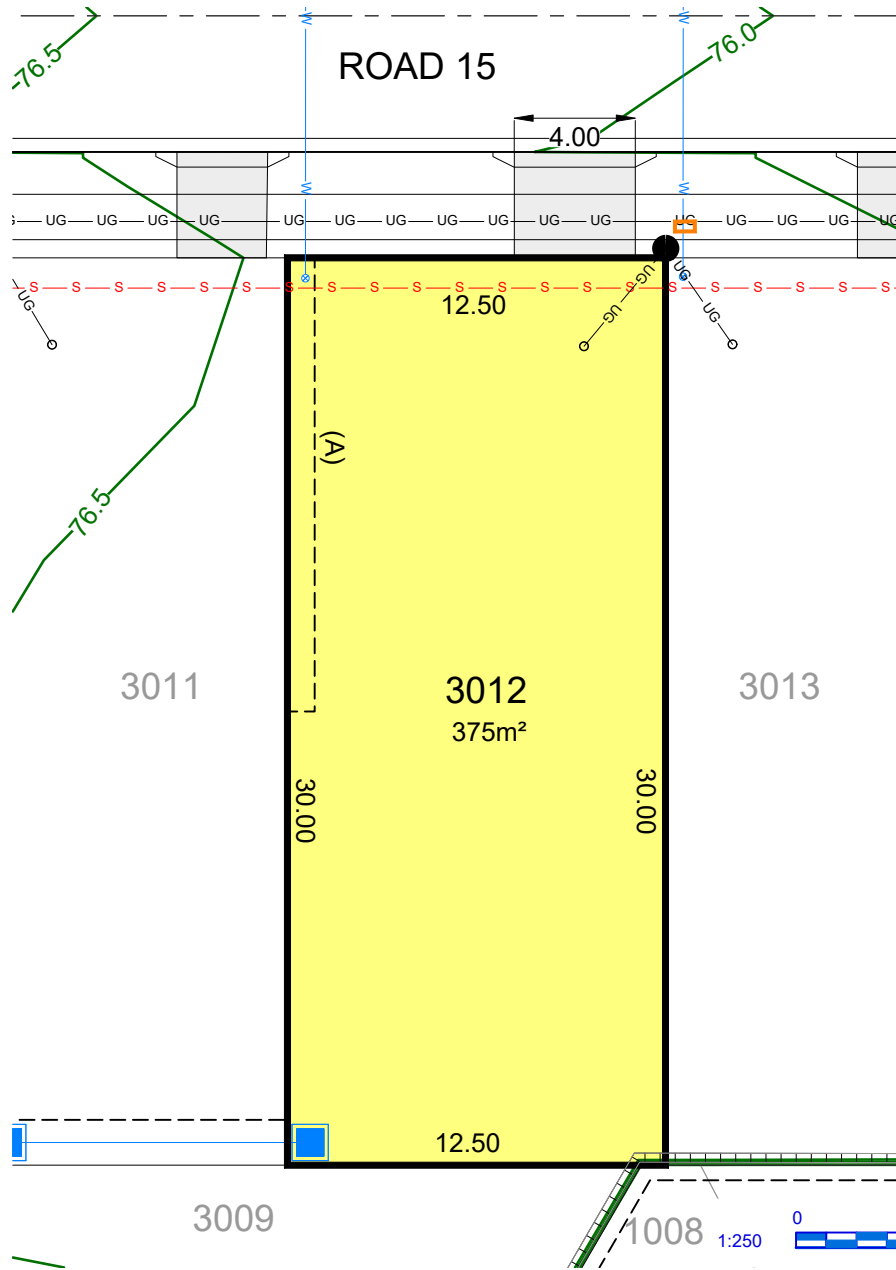

- (A) PROPOSED EASEMENT FOR ACCESS & MAINTENANCE 0.9 WIDE
- (B) PROPOSED EASEMENT TO DRAIN WATER 1.5 WIDE
- (C) PROPOSED EASEMENT FOR RETAINING WALL SUPPORT 0.5 WIDE
- (D) PROPOSED EASEMENT TO DRAIN WATER 2.0 WIDE
- (F) PROPOSED EASEMENT TO DRAIN WATER 3.0 WIDE
- (G) PROPOSED EASEMENT TO DRAIN WATER (WHOLE OF LOT)

LEGEND

- | | | | | | |
|-------|----------------------------------|----------|--|--|--------------------|
| ----- | EASEMENT FOR DRAINAGE & SERVICES | ---UG--- | COMMUNICATIONS, ELECTRICITY & NBN | | DRIVEWAY LAYBACK |
| | CONCRETE SLEEPER RETAINING WALL | | BATTER (MAX. 1:4) | | SERVICE CONNECTION |
| | DRAINAGE LINE & PIT | | SEWER MAINTENANCE CHAMBER, HOLE & TERMINAL MAINTENANCE SHAFT | | STREET LIGHT |
| | SEWER MAIN | | WATER HYDRANT, STOP VALVE, REDUCER & SCOUR | | NBN PILLAR |
| | WATER MAIN | | 1:2 BATTER (0.4m MAX. HT.) | | NBN PIT |
| | FINISHED SURFACE LEVEL | | | | |

This plan is provided solely for the purpose of providing an impression of the concept relating to the proposed development called 'Orchard Hills North', as well as the approximate location of existing and proposed third party facilities, services or destinations, and is not intended to be used for any other purpose. Legacy Property does not make any representation or give any warranty in relation to the future development of the site, the staging of any future development or the current or future location or existence of any facilities, services or destinations. The plan is based on the present intention of, and information available to, Legacy Property and the current known requirements of relevant authorities at the time of creation of the plan and details may change due to future circumstances. Any indications of distance or size are approximate and for indicative purposes only and are not to scale. The plan and any matters shown on or inferred from it do not give rise to a legally binding obligation on or representation or warranty by Legacy Property. Legacy Property accepts no liability for any loss or damage arising as a result of any reliance on this plan or its contents. Branding & Marketing by Delivery.net.au

SALES CENTRE
225 CADDENS RD,
CADDENS NSW 2747
ORCHARDHILLSNORTH.COM.AU
1800 834 339



LOT PLAN

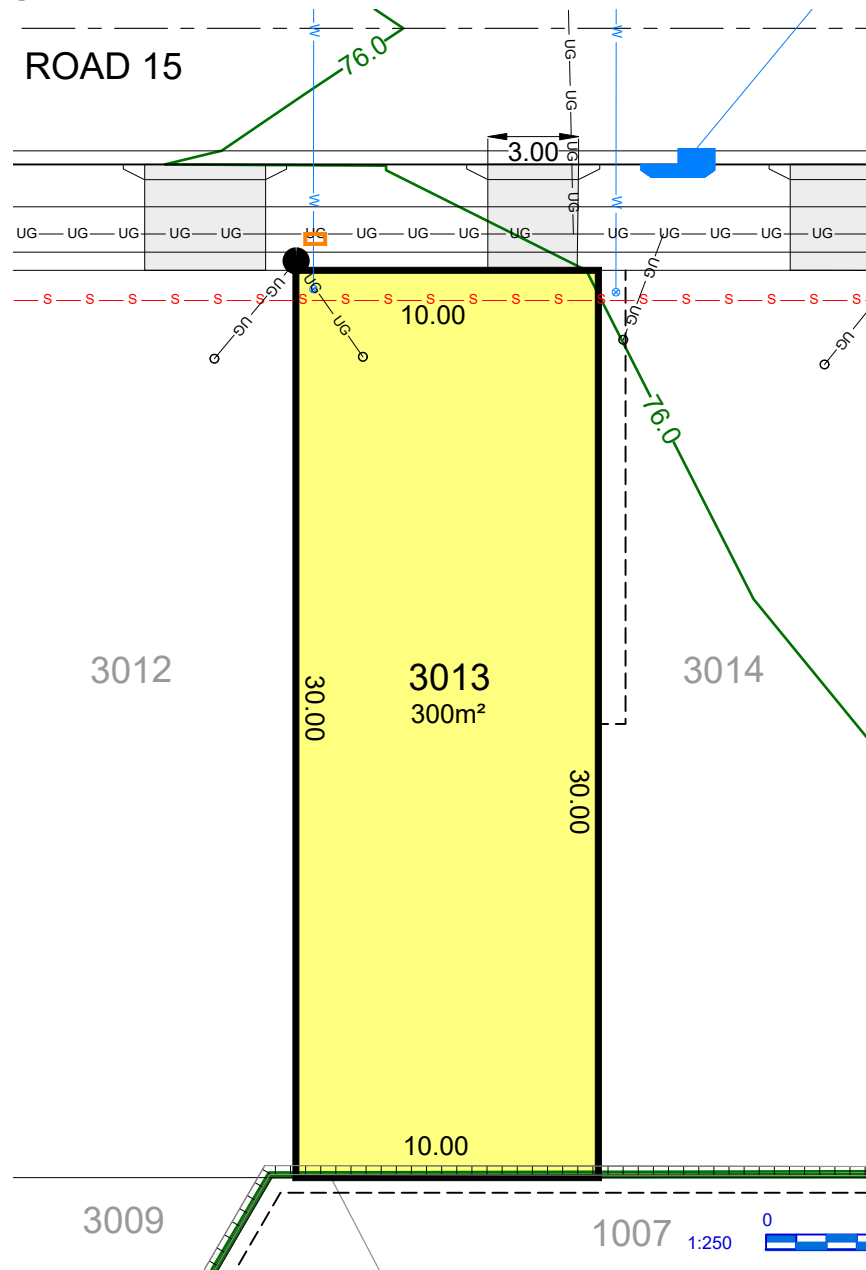

- (A) PROPOSED EASEMENT FOR ACCESS & MAINTENANCE 0.9 WIDE
- (B) PROPOSED EASEMENT TO DRAIN WATER 1.5 WIDE
- (C) PROPOSED EASEMENT FOR RETAINING WALL SUPPORT 0.5 WIDE
- (D) PROPOSED EASEMENT TO DRAIN WATER 2.0 WIDE
- (F) PROPOSED EASEMENT TO DRAIN WATER 3.0 WIDE
- (G) PROPOSED EASEMENT TO DRAIN WATER (WHOLE OF LOT)

LEGEND

- | | | | | | |
|-------|----------------------------------|----------|--|--|--------------------|
| ----- | EASEMENT FOR DRAINAGE & SERVICES | ---UG--- | COMMUNICATIONS, ELECTRICITY & NBN | | DRIVEWAY LAYBACK |
| | CONCRETE SLEEPER RETAINING WALL | | BATTER (MAX. 1:4) | | SERVICE CONNECTION |
| | DRAINAGE LINE & PIT | | SEWER MAINTENANCE CHAMBER, HOLE & TERMINAL MAINTENANCE SHAFT | | STREET LIGHT |
| | SEWER MAIN | | WATER HYDRANT, STOP VALVE, REDUCER & SCOUR | | NBN PIT |
| | WATER MAIN | | 1:2 BATTER (0.4m MAX. HT.) | | |
| | FINISHED SURFACE LEVEL | | | | |

This plan is provided solely for the purpose of providing an impression of the concept relating to the proposed development called 'Orchard Hills North', as well as the approximate location of existing and proposed third party facilities, services or destinations, and is not intended to be used for any other purpose. Legacy Property does not make any representation or give any warranty in relation to the future development of the site, the staging of any future development or the current or future location or existence of any facilities, services or destinations. The plan is based on the present intention of, and information available to, Legacy Property and the current known requirements of relevant authorities at the time of creation of the plan and details may change due to future circumstances. Any indications of distance or size are approximate and for indicative purposes only and are not to scale. The plan and any matters shown on or inferred from it do not give rise to a legally binding obligation on or representation or warranty by Legacy Property. Legacy Property accepts no liability for any loss or damage arising as a result of any reliance on this plan or its contents. Branding & Marketing by Delivery.net.au

SALES CENTRE
225 CADDENS RD,
CADDENS NSW 2747
ORCHARDHILLSNORTH.COM.AU
1800 834 339



LOT PLAN

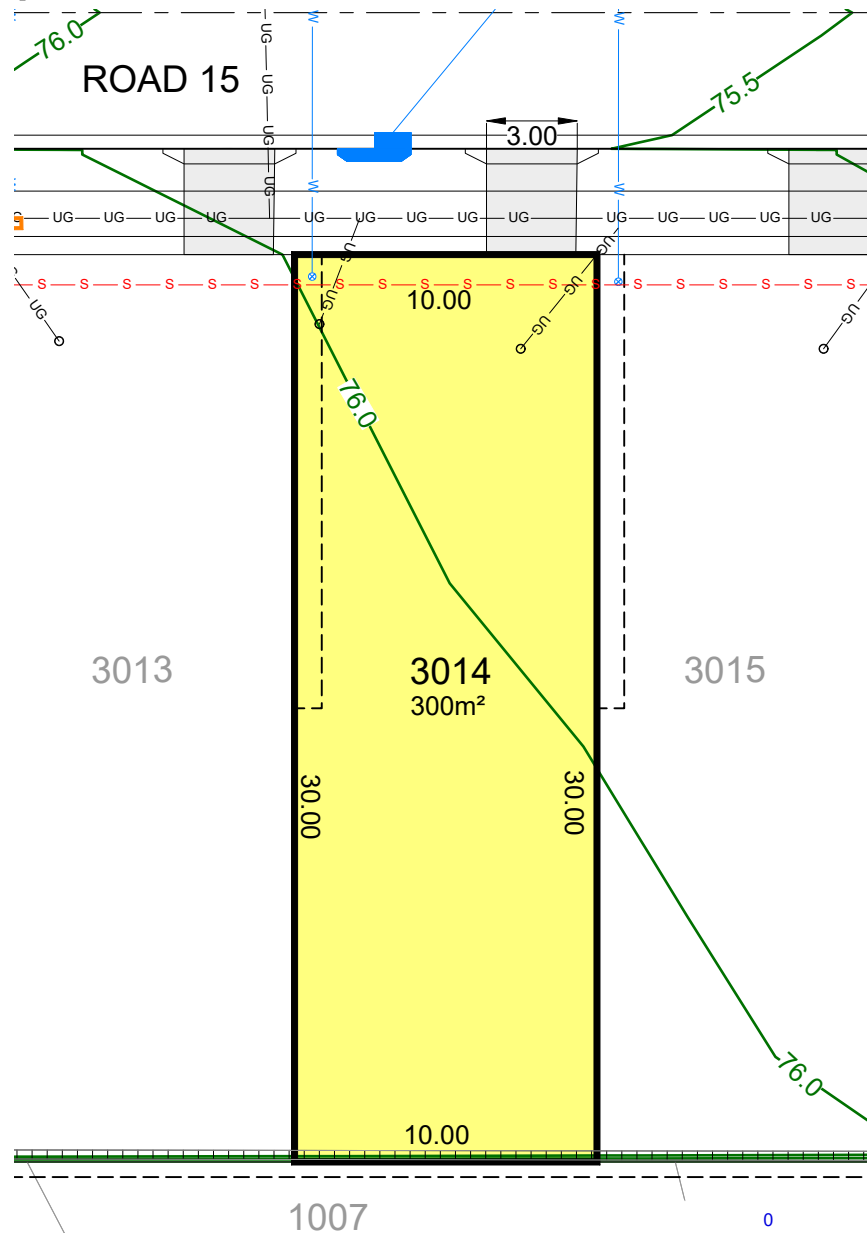

- (A) PROPOSED EASEMENT FOR ACCESS & MAINTENANCE 0.9 WIDE
- (B) PROPOSED EASEMENT TO DRAIN WATER 1.5 WIDE
- (C) PROPOSED EASEMENT FOR RETAINING WALL SUPPORT 0.5 WIDE
- (D) PROPOSED EASEMENT TO DRAIN WATER 2.0 WIDE
- (F) PROPOSED EASEMENT TO DRAIN WATER 3.0 WIDE
- (G) PROPOSED EASEMENT TO DRAIN WATER (WHOLE OF LOT)

LEGEND

- | | | | | | |
|-----|----------------------------------|---------|--|--|--------------------|
| --- | EASEMENT FOR DRAINAGE & SERVICES | —UG—UG— | COMMUNICATIONS, ELECTRICITY & NBN | | DRIVEWAY LAYBACK |
| | CONCRETE SLEEPER RETAINING WALL | | BATTER (MAX. 1:4) | | SERVICE CONNECTION |
| | DRAINAGE LINE & PIT | | SEWER MAINTENANCE CHAMBER, HOLE & TERMINAL MAINTENANCE SHAFT | | STREET LIGHT |
| | SEWER MAIN | | WATER HYDRANT, STOP VALVE, REDUCER & SCOUR | | NBN PILLAR |
| | WATER MAIN | | 1:2 BATTER (0.4m MAX. HT.) | | NBN PIT |
| | FINISHED SURFACE LEVEL | | | | |

This plan is provided solely for the purpose of providing an impression of the concept relating to the proposed development called 'Orchard Hills North', as well as the approximate location of existing and proposed third party facilities, services or destinations, and is not intended to be used for any other purpose. Legacy Property does not make any representation or give any warranty in relation to the future development of the site, the staging of any future development or the current or future location or existence of any facilities, services or destinations. The plan is based on the present intention of, and information available to, Legacy Property and the current known requirements of relevant authorities at the time of creation of the plan and details may change due to future circumstances. Any indications of distance or size are approximate and for indicative purposes only and are not to scale. The plan and any matters shown on or inferred from it do not give rise to a legally binding obligation on or representation or warranty by Legacy Property. Legacy Property accepts no liability for any loss or damage arising as a result of any reliance on this plan or its contents. Branding & Marketing by Delivery.net.au

SALES CENTRE
225 CADDENS RD,
CADDENS NSW 2747
ORCHARDHILLSNORTH.COM.AU
1800 834 339



LOT PLAN



- (A) PROPOSED EASEMENT FOR ACCESS & MAINTENANCE 0.9 WIDE
- (B) PROPOSED EASEMENT TO DRAIN WATER 1.5 WIDE
- (C) PROPOSED EASEMENT FOR RETAINING WALL SUPPORT 0.5 WIDE
- (D) PROPOSED EASEMENT TO DRAIN WATER 2.0 WIDE
- (F) PROPOSED EASEMENT TO DRAIN WATER 3.0 WIDE
- (G) PROPOSED EASEMENT TO DRAIN WATER (WHOLE OF LOT)

LEGEND

- | | | | | | |
|-------|----------------------------------|----------|--|--|----------------------------|
| ----- | EASEMENT FOR DRAINAGE & SERVICES | ---UG--- | COMMUNICATIONS, ELECTRICITY & NBN | | DRIVEWAY LAYBACK |
| | CONCRETE SLEEPER RETAINING WALL | | BATTER (MAX. 1:4) | | SERVICE CONNECTION |
| | DRAINAGE LINE & PIT | | SEWER MAINTENANCE CHAMBER, HOLE & TERMINAL MAINTENANCE SHAFT | | STREET LIGHT |
| | SEWER MAIN | | WATER HYDRANT, STOP VALVE, REDUCER & SCOUR | | NBN PIT |
| | WATER MAIN | | | | 1:2 BATTER (0.4m MAX. HT.) |
| | FINISHED SURFACE LEVEL | | | | |

29/07/2025

This plan is provided solely for the purpose of providing an impression of the concept relating to the proposed development called 'Orchard Hills North', as well as the approximate location of existing and proposed third party facilities, services or destinations, and is not intended to be used for any other purpose. Legacy Property does not make any representation or give any warranty in relation to the future development of the site, the staging of any future development or the current or future location or existence of any facilities, services or destinations. The plan is based on the present intention of, and information available to, Legacy Property and the current known requirements of relevant authorities at the time of creation of the plan and details may change due to future circumstances. Any indications of distance or size are approximate and for indicative purposes only and are not to scale. The plan and any matters shown on or inferred from it do not give rise to a legally binding obligation on or representation or warranty by Legacy Property. Legacy Property accepts no liability for any loss or damage arising as a result of any reliance on this plan or its contents. Branding & Marketing by Delivery.net.au

SALES CENTRE
225 CADDENS RD,
CADDENS NSW 2747
ORCHARDHILLSNORTH.COM.AU
1800 834 339



LOT PLAN

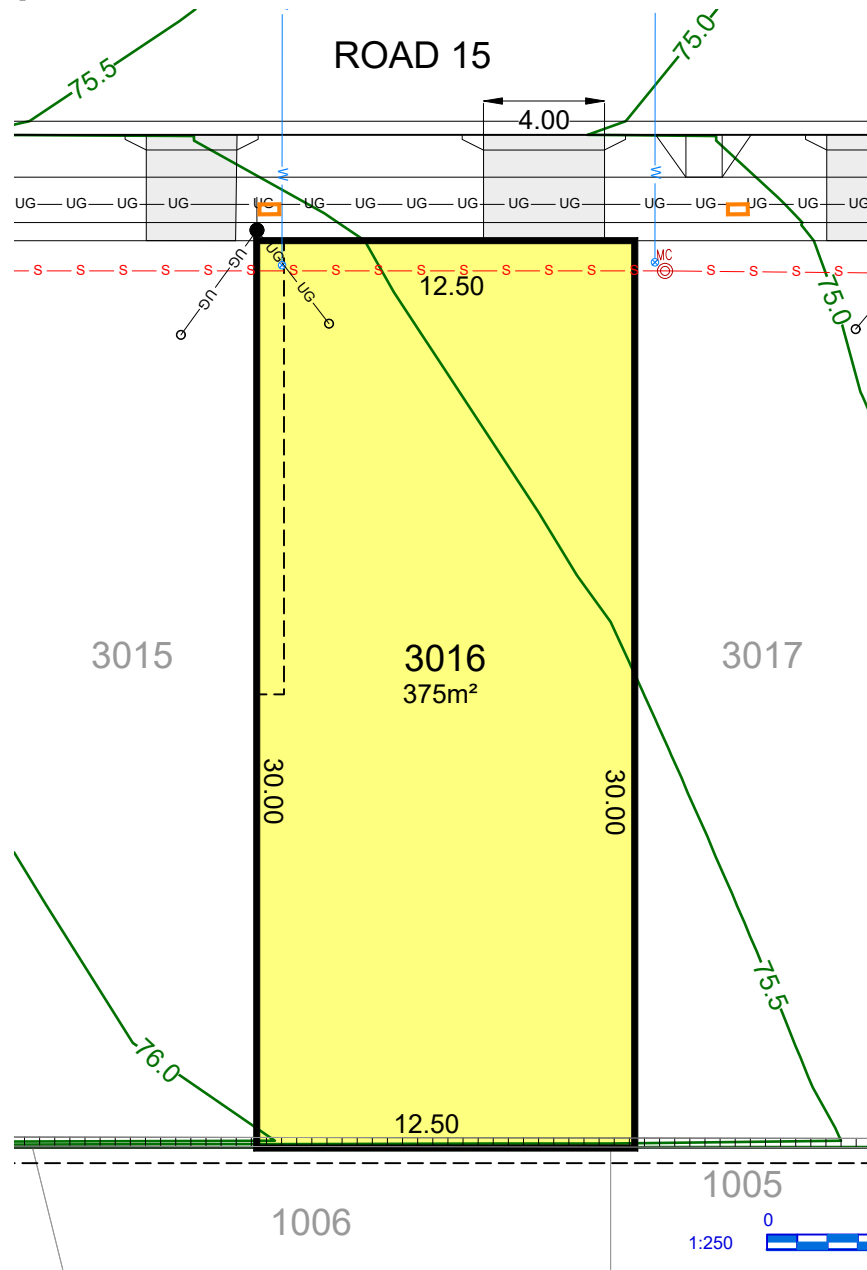

- (A) PROPOSED EASEMENT FOR ACCESS & MAINTENANCE 0.9 WIDE
- (B) PROPOSED EASEMENT TO DRAIN WATER 1.5 WIDE
- (C) PROPOSED EASEMENT FOR RETAINING WALL SUPPORT 0.5 WIDE
- (D) PROPOSED EASEMENT TO DRAIN WATER 2.0 WIDE
- (F) PROPOSED EASEMENT TO DRAIN WATER 3.0 WIDE
- (G) PROPOSED EASEMENT TO DRAIN WATER (WHOLE OF LOT)

LEGEND

- | | | | | | |
|-----|----------------------------------|---------|--|--|----------------------------|
| --- | EASEMENT FOR DRAINAGE & SERVICES | —UG—UG— | COMMUNICATIONS, ELECTRICITY & NBN | | DRIVEWAY LAYBACK |
| | CONCRETE SLEEPER RETAINING WALL | | BATTER (MAX. 1:4) | | SERVICE CONNECTION |
| | DRAINAGE LINE & PIT | | SEWER MAINTENANCE CHAMBER, HOLE & TERMINAL MAINTENANCE SHAFT | | STREET LIGHT |
| | SEWER MAIN | | WATER HYDRANT, STOP VALVE, REDUCER & SCOUR | | NBN PIT |
| | WATER MAIN | | | | 1:2 BATTER (0.4m MAX. HT.) |
| | FINISHED SURFACE LEVEL | | | | |

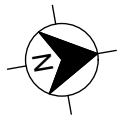

29/07/2025

This plan is provided solely for the purpose of providing an impression of the concept relating to the proposed development called 'Orchard Hills North', as well as the approximate location of existing and proposed third party facilities, services or destinations, and is not intended to be used for any other purpose. Legacy Property does not make any representation or give any warranty in relation to the future development of the site, the staging of any future development or the current or future location or existence of any facilities, services or destinations. The plan is based on the present intention of, and information available to, Legacy Property and the current known requirements of relevant authorities at the time of creation of the plan and details may change due to future circumstances. Any indications of distance or size are approximate and for indicative purposes only and are not to scale. The plan and any matters shown on or inferred from it do not give rise to a legally binding obligation on or representation or warranty by Legacy Property. Legacy Property accepts no liability for any loss or damage arising as a result of any reliance on this plan or its contents. Branding & Marketing by Delivery.net.au

SALES CENTRE
225 CADDENS RD,
CADDENS NSW 2747
ORCHARDHILLSNORTH.COM.AU
1800 834 339



LOT PLAN

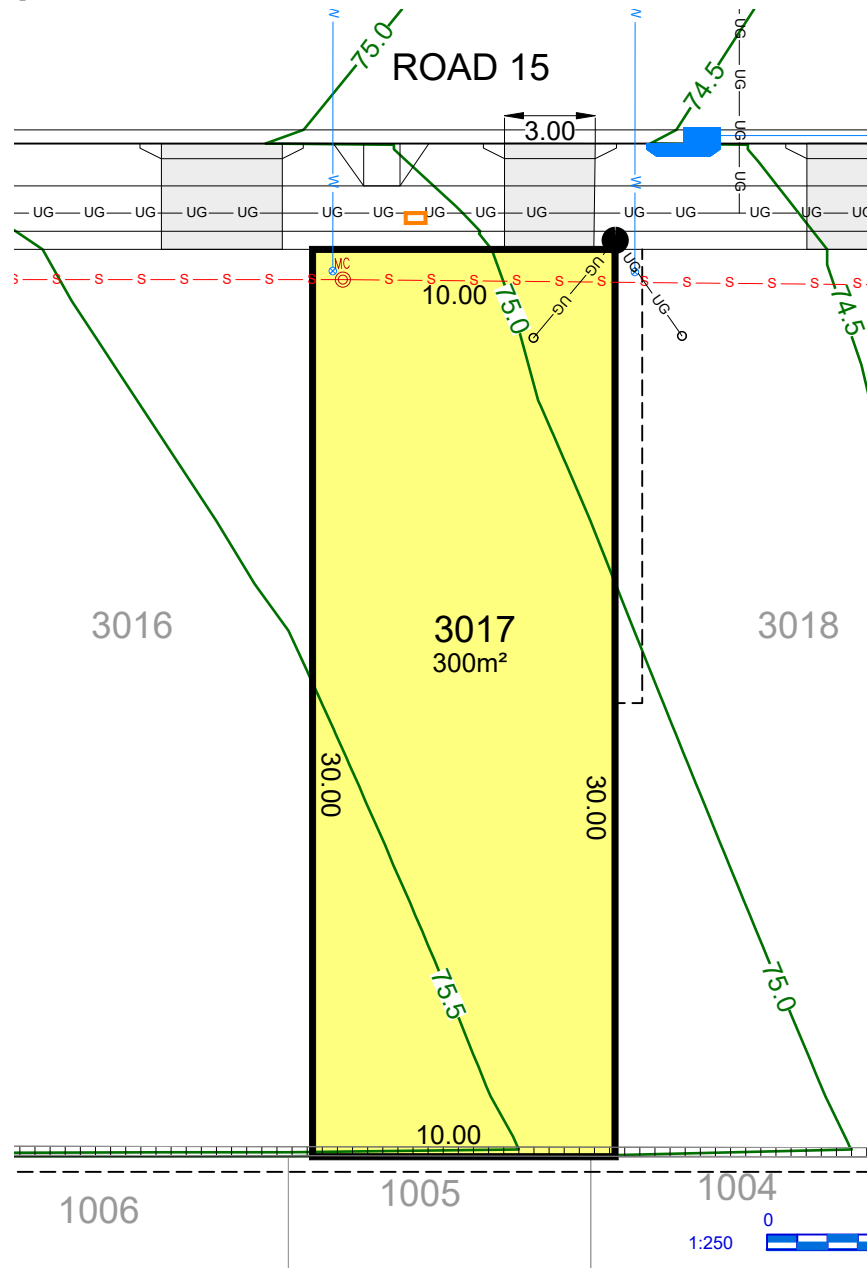

- (A) PROPOSED EASEMENT FOR ACCESS & MAINTENANCE 0.9 WIDE
- (B) PROPOSED EASEMENT TO DRAIN WATER 1.5 WIDE
- (C) PROPOSED EASEMENT FOR RETAINING WALL SUPPORT 0.5 WIDE
- (D) PROPOSED EASEMENT TO DRAIN WATER 2.0 WIDE
- (F) PROPOSED EASEMENT TO DRAIN WATER 3.0 WIDE
- (G) PROPOSED EASEMENT TO DRAIN WATER (WHOLE OF LOT)

LEGEND

- | | | | | | |
|-----|----------------------------------|---------|--|--|----------------------------|
| --- | EASEMENT FOR DRAINAGE & SERVICES | —UG—UG— | COMMUNICATIONS, ELECTRICITY & NBN | | DRIVEWAY LAYBACK |
| | CONCRETE SLEEPER RETAINING WALL | | BATTER (MAX. 1:4) | | SERVICE CONNECTION |
| | DRAINAGE LINE & PIT | | SEWER MAINTENANCE CHAMBER, HOLE & TERMINAL MAINTENANCE SHAFT | | STREET LIGHT |
| | SEWER MAIN | | WATER HYDRANT, STOP VALVE, REDUCER & SCOUR | | NBN PIT |
| | WATER MAIN | | | | 1:2 BATTER (0.4m MAX. HT.) |
| | FINISHED SURFACE LEVEL | | | | |

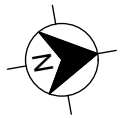

29/07/2025

This plan is provided solely for the purpose of providing an impression of the concept relating to the proposed development called 'Orchard Hills North', as well as the approximate location of existing and proposed third party facilities, services or destinations, and is not intended to be used for any other purpose. Legacy Property does not make any representation or give any warranty in relation to the future development of the site, the staging of any future development or the current or future location or existence of any facilities, services or destinations. The plan is based on the present intention of, and information available to, Legacy Property and the current known requirements of relevant authorities at the time of creation of the plan and details may change due to future circumstances. Any indications of distance or size are approximate and for indicative purposes only and are not to scale. The plan and any matters shown on or inferred from it do not give rise to a legally binding obligation on or representation or warranty by Legacy Property. Legacy Property accepts no liability for any loss or damage arising as a result of any reliance on this plan or its contents. Branding & Marketing by Delivery.net.au

SALES CENTRE
225 CADDENS RD,
CADDENS NSW 2747
ORCHARDHILLSNORTH.COM.AU
1800 834 339



LOT PLAN

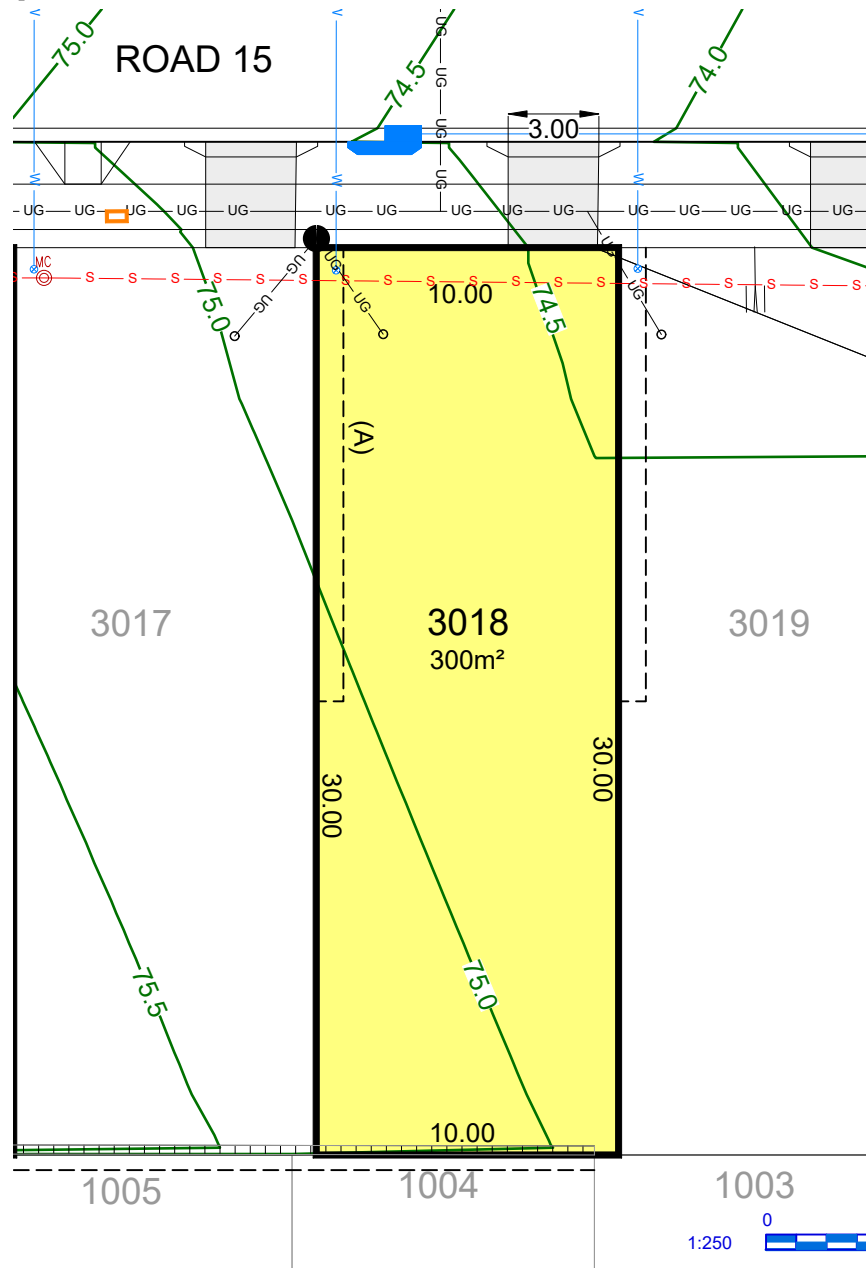

- (A) PROPOSED EASEMENT FOR ACCESS & MAINTENANCE 0.9 WIDE
- (B) PROPOSED EASEMENT TO DRAIN WATER 1.5 WIDE
- (C) PROPOSED EASEMENT FOR RETAINING WALL SUPPORT 0.5 WIDE
- (D) PROPOSED EASEMENT TO DRAIN WATER 2.0 WIDE
- (F) PROPOSED EASEMENT TO DRAIN WATER 3.0 WIDE
- (G) PROPOSED EASEMENT TO DRAIN WATER (WHOLE OF LOT)

LEGEND

- | | | | | | |
|-------|----------------------------------|---------|--|--|----------------------------|
| ----- | EASEMENT FOR DRAINAGE & SERVICES | -UG-UG- | COMMUNICATIONS, ELECTRICITY & NBN | | DRIVEWAY LAYBACK |
| | CONCRETE SLEEPER RETAINING WALL | | BATTER (MAX. 1:4) | | SERVICE CONNECTION |
| | DRAINAGE LINE & PIT | | SEWER MAINTENANCE CHAMBER, HOLE & TERMINAL MAINTENANCE SHAFT | | STREET LIGHT |
| | SEWER MAIN | | WATER HYDRANT, STOP VALVE, REDUCER & SCOUR | | NBN PIT |
| | WATER MAIN | | | | 1:2 BATTER (0.4m MAX. HT.) |
| | FINISHED SURFACE LEVEL | | | | |

29/07/2025

This plan is provided solely for the purpose of providing an impression of the concept relating to the proposed development called 'Orchard Hills North', as well as the approximate location of existing and proposed third party facilities, services or destinations, and is not intended to be used for any other purpose. Legacy Property does not make any representation or give any warranty in relation to the future development of the site, the staging of any future development or the current or future location or existence of any facilities, services or destinations. The plan is based on the present intention of, and information available to, Legacy Property and the current known requirements of relevant authorities at the time of creation of the plan and details may change due to future circumstances. Any indications of distance or size are approximate and for indicative purposes only and are not to scale. The plan and any matters shown on or inferred from it do not give rise to a legally binding obligation on or representation or warranty by Legacy Property. Legacy Property accepts no liability for any loss or damage arising as a result of any reliance on this plan or its contents.

Branding & Marketing by Delivery.net.au

SALES CENTRE
225 CADDENS RD,
CADDENS NSW 2747
ORCHARDHILLSNORTH.COM.AU
1800 834 339



LOT PLAN

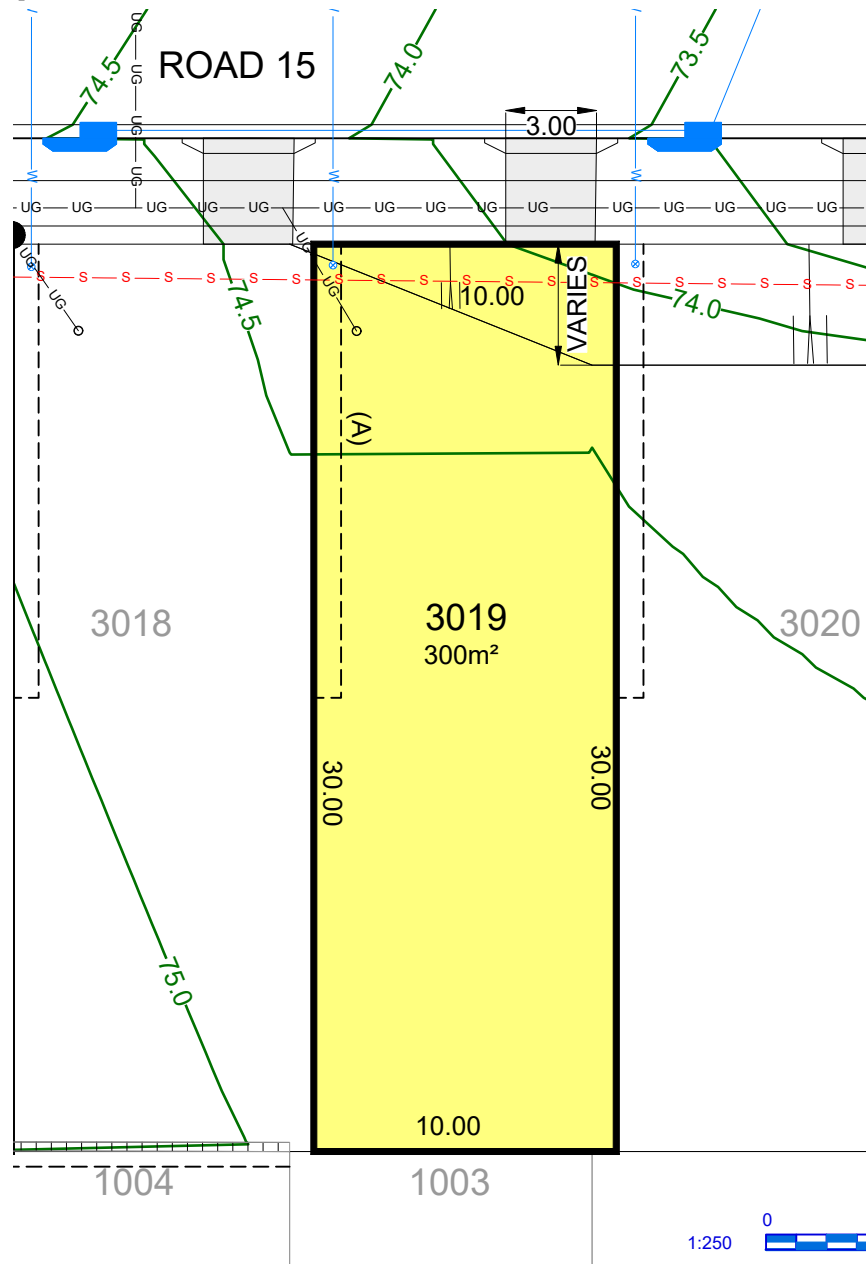

- (A) PROPOSED EASEMENT FOR ACCESS & MAINTENANCE 0.9 WIDE
- (B) PROPOSED EASEMENT TO DRAIN WATER 1.5 WIDE
- (C) PROPOSED EASEMENT FOR RETAINING WALL SUPPORT 0.5 WIDE
- (D) PROPOSED EASEMENT TO DRAIN WATER 2.0 WIDE
- (F) PROPOSED EASEMENT TO DRAIN WATER 3.0 WIDE
- (G) PROPOSED EASEMENT TO DRAIN WATER (WHOLE OF LOT)

LEGEND

- | | | | | | |
|-----|----------------------------------|----|--|--|--------------------|
| --- | EASEMENT FOR DRAINAGE & SERVICES | UG | COMMUNICATIONS, ELECTRICITY & NBN | | DRIVEWAY LAYBACK |
| | CONCRETE SLEEPER RETAINING WALL | | BATTER (MAX. 1:4) | | SERVICE CONNECTION |
| | DRAINAGE LINE & PIT | | SEWER MAINTENANCE CHAMBER, HOLE & TERMINAL MAINTENANCE SHAFT | | STREET LIGHT |
| | SEWER MAIN | | WATER HYDRANT, STOP VALVE, REDUCER & SCOUR | | NBN PILLAR |
| | WATER MAIN | | 1:2 BATTER (0.4m MAX. HT.) | | NBN |
| | FINISHED SURFACE LEVEL | | | | |

This plan is provided solely for the purpose of providing an impression of the concept relating to the proposed development called 'Orchard Hills North', as well as the approximate location of existing and proposed third party facilities, services or destinations, and is not intended to be used for any other purpose. Legacy Property does not make any representation or give any warranty in relation to the future development of the site, the staging of any future development or the current or future location or existence of any facilities, services or destinations. The plan is based on the present intention of, and information available to, Legacy Property and the current known requirements of relevant authorities at the time of creation of the plan and details may change due to future circumstances. Any indications of distance or size are approximate and for indicative purposes only and are not to scale. The plan and any matters shown on or inferred from it do not give rise to a legally binding obligation on or representation or warranty by Legacy Property. Legacy Property accepts no liability for any loss or damage arising as a result of any reliance on this plan or its contents. Branding & Marketing by Delivery.net.au

SALES CENTRE
225 CADDENS RD,
CADDENS NSW 2747
ORCHARDHILLSNORTH.COM.AU
1800 834 339



LOT PLAN

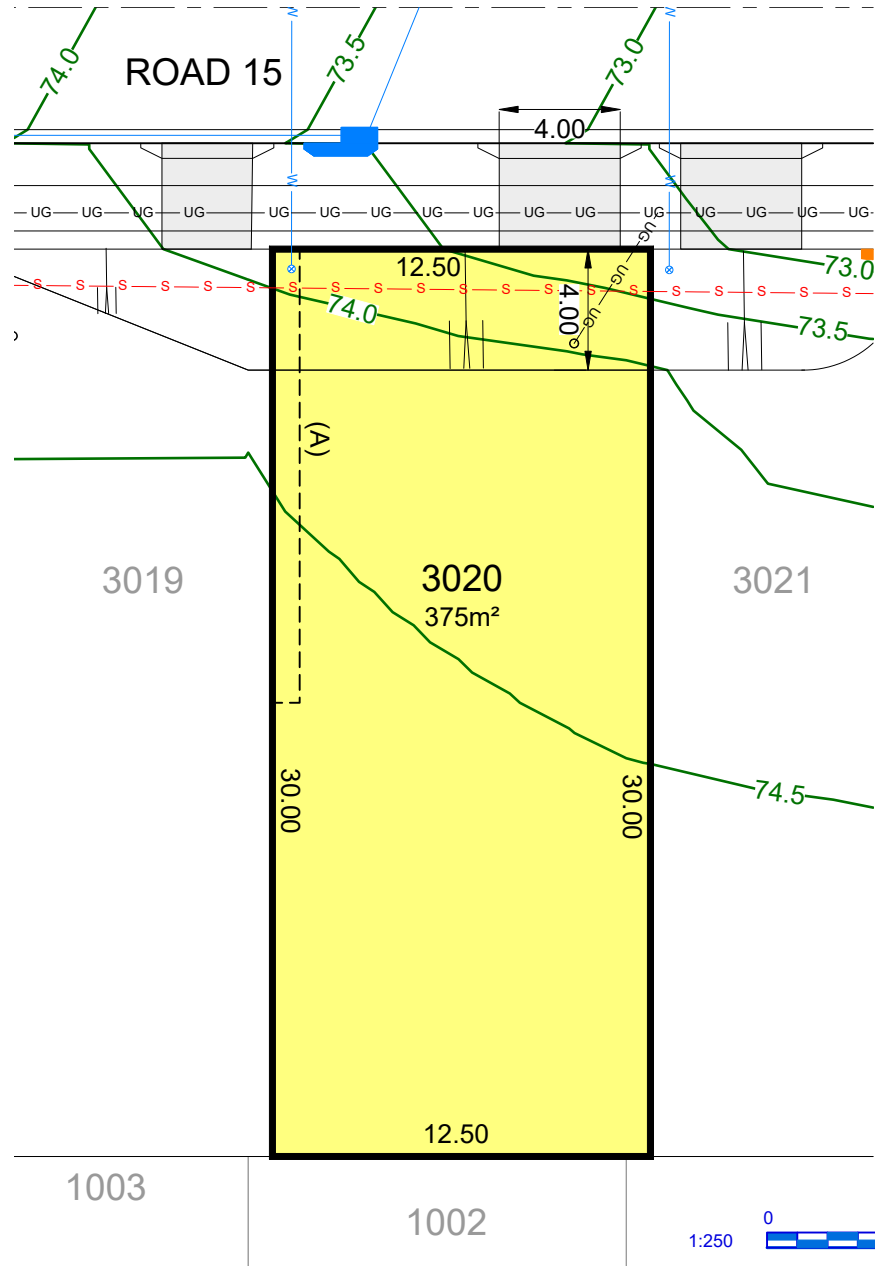

- (A) PROPOSED EASEMENT FOR ACCESS & MAINTENANCE 0.9 WIDE
- (B) PROPOSED EASEMENT TO DRAIN WATER 1.5 WIDE
- (C) PROPOSED EASEMENT FOR RETAINING WALL SUPPORT 0.5 WIDE
- (D) PROPOSED EASEMENT TO DRAIN WATER 2.0 WIDE
- (F) PROPOSED EASEMENT TO DRAIN WATER 3.0 WIDE
- (G) PROPOSED EASEMENT TO DRAIN WATER (WHOLE OF LOT)

LEGEND

- EASEMENT FOR DRAINAGE & SERVICES
- ▬ CONCRETE SLEEPER RETAINING WALL
- w—w— WATER MAIN
- s—s— SEWER MAIN
- 58.0— FINISHED SURFACE LEVEL

- UG—UG— COMMUNICATIONS, ELECTRICITY & NBN
- ▬ BATTER (MAX. 1:4)
- MC ● TMS SEWER MAINTENANCE CHAMBER, HOLE & TERMINAL MAINTENANCE SHAFT
- x | * WATER HYDRANT, STOP VALVE, REDUCER & SCOUR

- ▬ DRIVEWAY LAYBACK
- Service Connection
- Street Light ● Pillar
- ▬ NBN
- ▬ SERVICE CONNECTION, STREET LIGHT & NBN PIT
- ▬ 1:2 BATTER (0.4m MAX. HT.)

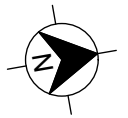

29/07/2025

This plan is provided solely for the purpose of providing an impression of the concept relating to the proposed development called 'Orchard Hills North', as well as the approximate location of existing and proposed third party facilities, services or destinations, and is not intended to be used for any other purpose. Legacy Property does not make any representation or give any warranty in relation to the future development of the site, the staging of any future development or the current or future location or existence of any facilities, services or destinations. The plan is based on the present intention of, and information available to, Legacy Property and the current known requirements of relevant authorities at the time of creation of the plan and details may change due to future circumstances. Any indications of distance or size are approximate and for indicative purposes only and are not to scale. The plan and any matters shown on or inferred from it do not give rise to a legally binding obligation on or representation or warranty by Legacy Property. Legacy Property accepts no liability for any loss or damage arising as a result of any reliance on this plan or its contents. Branding & Marketing by Delivery.net.au

SALES CENTRE
225 CADDENS RD,
CADDENS NSW 2747
ORCHARDHILLSNORTH.COM.AU
1800 834 339



LOT PLAN

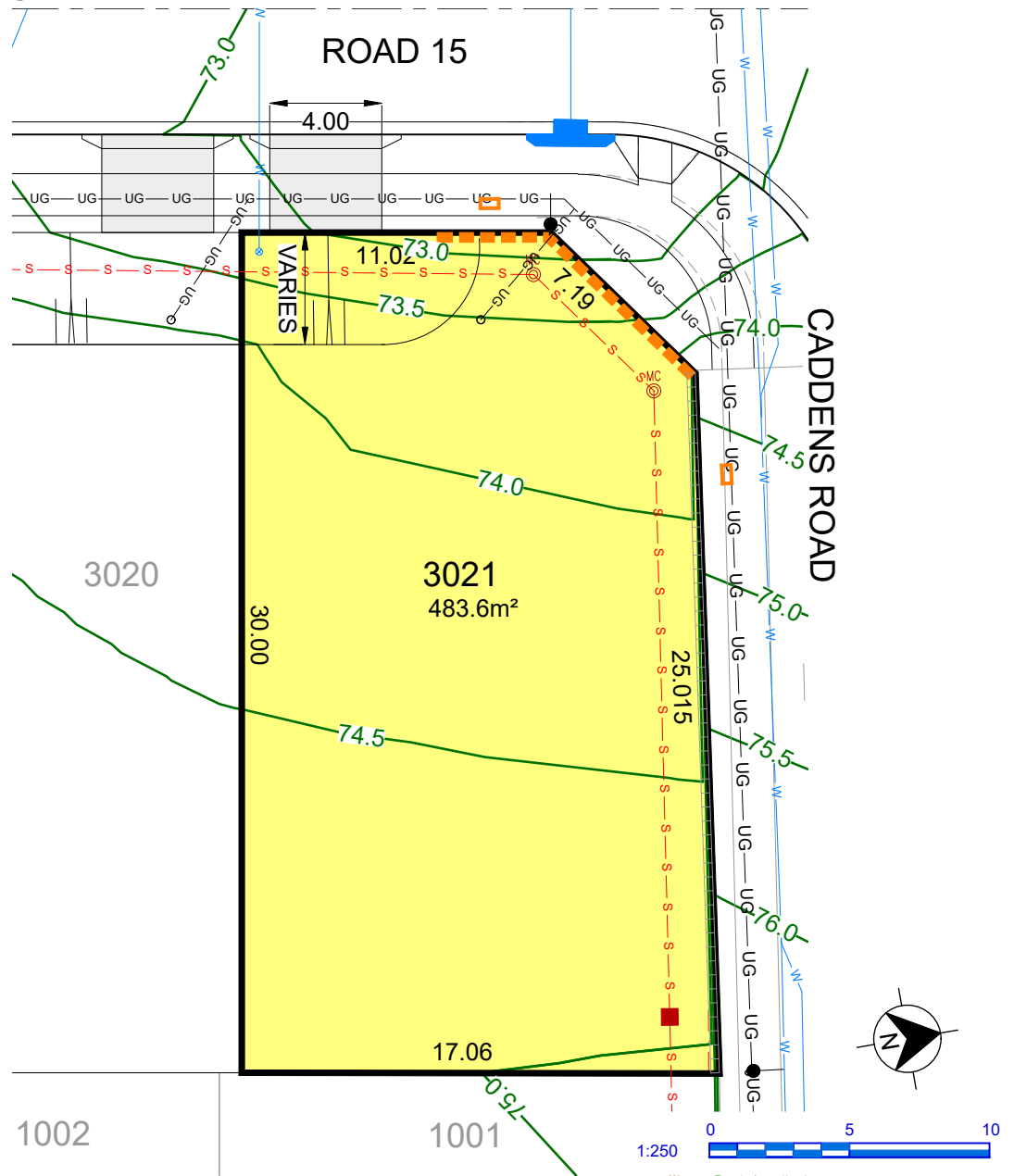

- (A) PROPOSED EASEMENT FOR ACCESS & MAINTENANCE 0.9 WIDE
- (B) PROPOSED EASEMENT TO DRAIN WATER 1.5 WIDE
- (C) PROPOSED EASEMENT FOR RETAINING WALL SUPPORT 0.5 WIDE
- (D) PROPOSED EASEMENT TO DRAIN WATER 2.0 WIDE
- (F) PROPOSED EASEMENT TO DRAIN WATER 3.0 WIDE
- (G) PROPOSED EASEMENT TO DRAIN WATER (WHOLE OF LOT)

LEGEND

- | | | | | | |
|-----|----------------------------------|-------|--|--|----------------------------|
| --- | EASEMENT FOR DRAINAGE & SERVICES | UG UG | COMMUNICATIONS, ELECTRICITY & NBN | | DRIVEWAY LAYBACK |
| | CONCRETE SLEEPER RETAINING WALL | | BATTER (MAX. 1:4) | | SERVICE CONNECTION |
| | DRAINAGE LINE & PIT | | SEWER MAINTENANCE CHAMBER, HOLE & TERMINAL MAINTENANCE SHAFT | | STREET LIGHT |
| | SEWER MAIN | | WATER HYDRANT, STOP VALVE, REDUCER & SCOUR | | NBN PIT |
| | WATER MAIN | | | | 1:2 BATTER (0.4m MAX. HT.) |
| | FINISHED SURFACE LEVEL | | | | |

29/07/2025

This plan is provided solely for the purpose of providing an impression of the concept relating to the proposed development called 'Orchard Hills North', as well as the approximate location of existing and proposed third party facilities, services or destinations, and is not intended to be used for any other purpose. Legacy Property does not make any representation or give any warranty in relation to the future development of the site, the staging of any future development or the current or future location or existence of any facilities, services or destinations. The plan is based on the present intention of, and information available to, Legacy Property and the current known requirements of relevant authorities at the time of creation of the plan and details may change due to future circumstances. Any indications of distance or size are approximate and for indicative purposes only and are not to scale. The plan and any matters shown on or inferred from it do not give rise to a legally binding obligation on or representation or warranty by Legacy Property. Legacy Property accepts no liability for any loss or damage arising as a result of any reliance on this plan or its contents. Branding & Marketing by Delivery.net.au

SALES CENTRE
225 CADDENS RD,
CADDENS NSW 2747
ORCHARDHILLSNORTH.COM.AU
1800 834 339



LOT PLAN

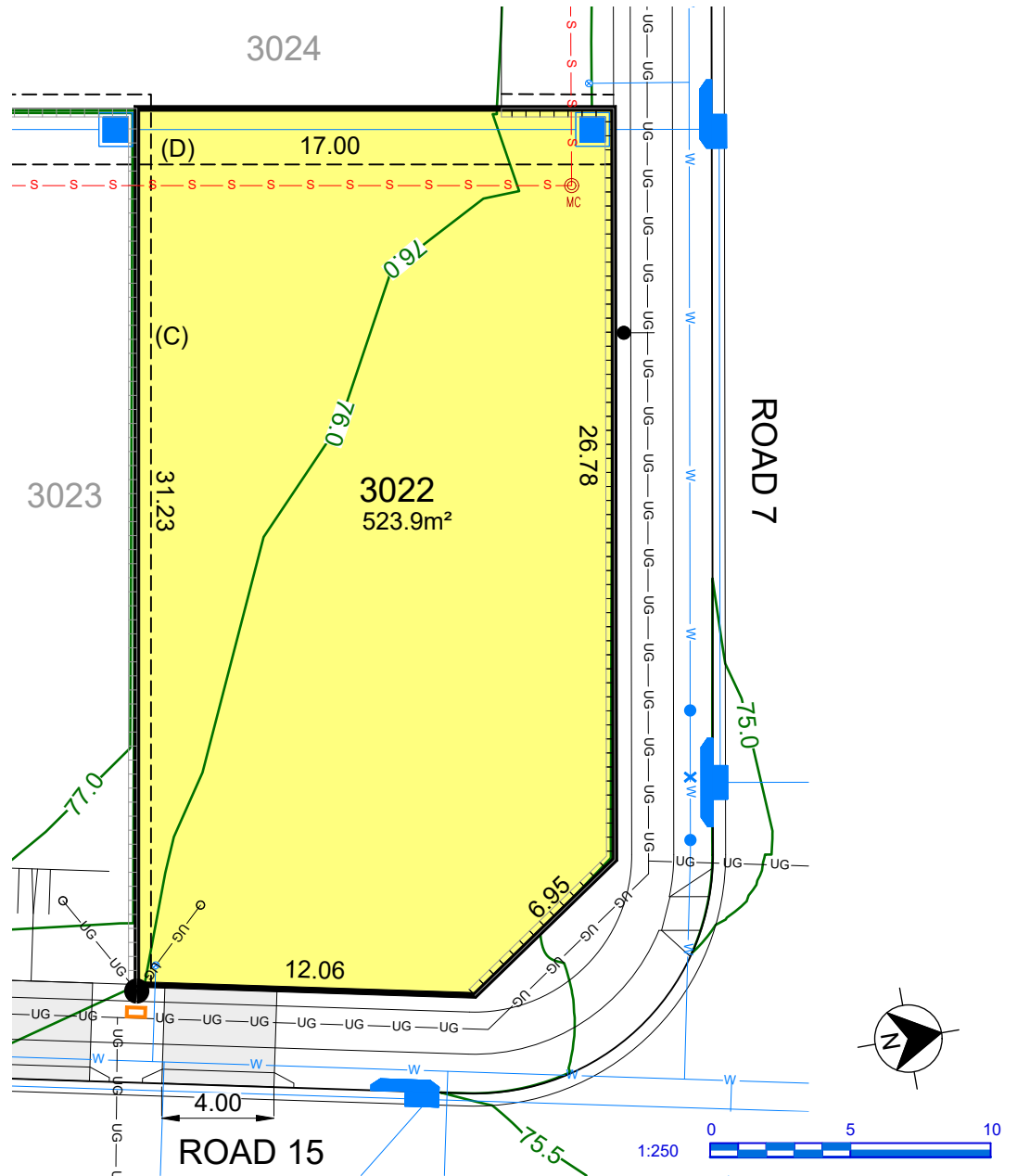

- (A) PROPOSED EASEMENT FOR ACCESS & MAINTENANCE 0.9 WIDE
- (B) PROPOSED EASEMENT TO DRAIN WATER 1.5 WIDE
- (C) PROPOSED EASEMENT FOR RETAINING WALL SUPPORT 0.5 WIDE
- (D) PROPOSED EASEMENT TO DRAIN WATER 2.0 WIDE
- (F) PROPOSED EASEMENT TO DRAIN WATER 3.0 WIDE
- (G) PROPOSED EASEMENT TO DRAIN WATER (WHOLE OF LOT)

LEGEND

- | | | | | | |
|-----|----------------------------------|---------|--|--|----------------------------|
| --- | EASEMENT FOR DRAINAGE & SERVICES | UG — UG | COMMUNICATIONS, ELECTRICITY & NBN | | DRIVEWAY LAYBACK |
| | CONCRETE SLEEPER RETAINING WALL | | BATTER (MAX. 1:4) | | SERVICE CONNECTION |
| | DRAINAGE LINE & PIT | | SEWER MAINTENANCE CHAMBER, HOLE & TERMINAL MAINTENANCE SHAFT | | STREET LIGHT |
| | SEWER MAIN | | TMS | | NBN PIT |
| | WATER MAIN | | WATER HYDRANT, STOP VALVE, REDUCER & SCOUR | | 1:2 BATTER (0.4m MAX. HT.) |
| | FINISHED SURFACE LEVEL | | | | |

This plan is provided solely for the purpose of providing an impression of the concept relating to the proposed development called 'Orchard Hills North', as well as the approximate location of existing and proposed third party facilities, services or destinations, and is not intended to be used for any other purpose. Legacy Property does not make any representation or give any warranty in relation to the future development of the site, the staging of any future development or the current or future location or existence of any facilities, services or destinations. The plan is based on the present intention of, and information available to, Legacy Property and the current known requirements of relevant authorities at the time of creation of the plan and details may change due to future circumstances. Any indications of distance or size are approximate and for indicative purposes only and are not to scale. The plan and any matters shown on or inferred from it do not give rise to a legally binding obligation on or representation or warranty by Legacy Property. Legacy Property accepts no liability for any loss or damage arising as a result of any reliance on this plan or its contents.

Branding & Marketing by Delivery.net.au

SALES CENTRE
225 CADDENS RD,
CADDENS NSW 2747
ORCHARDHILLSNORTH.COM.AU
1800 834 339



LOT PLAN

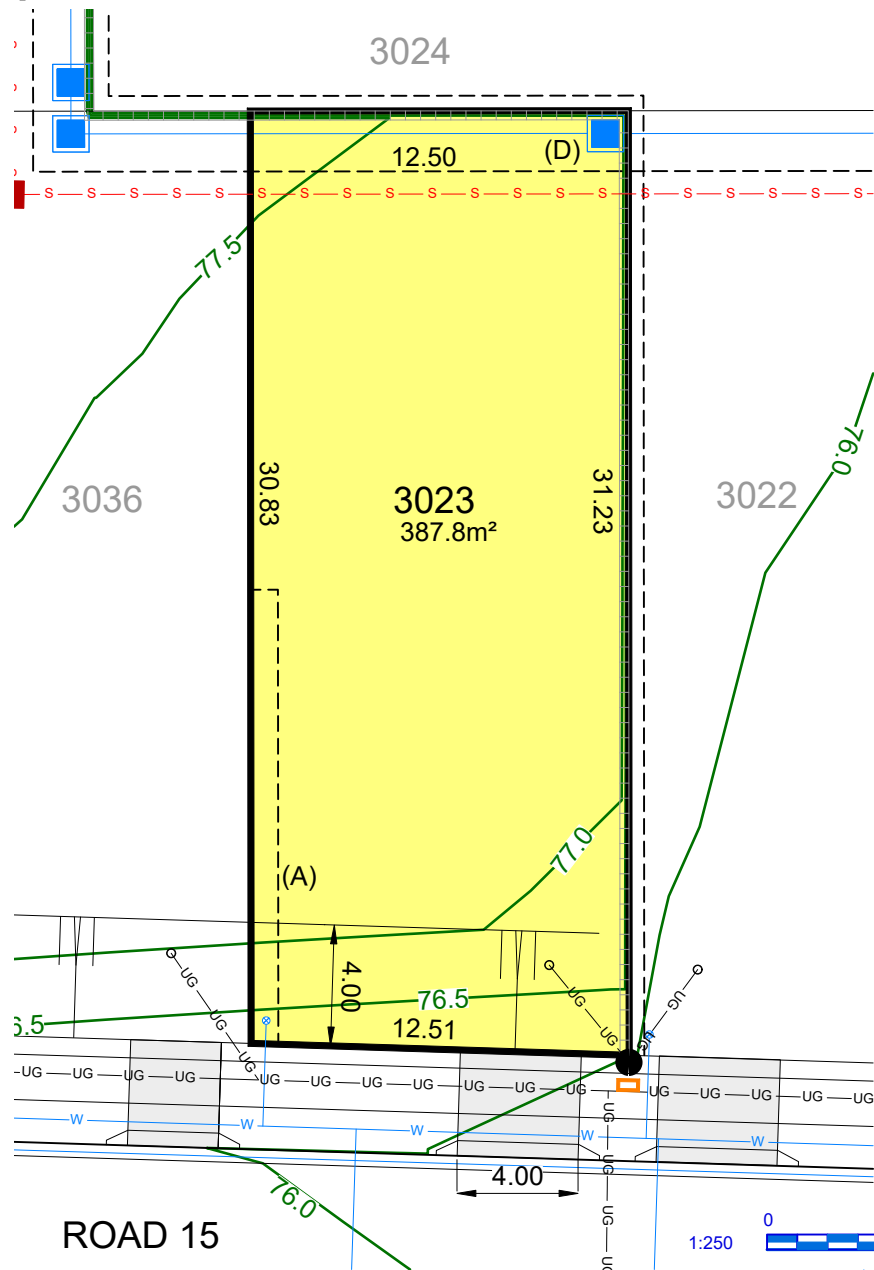

- (A) PROPOSED EASEMENT FOR ACCESS & MAINTENANCE 0.9 WIDE
- (B) PROPOSED EASEMENT TO DRAIN WATER 1.5 WIDE
- (C) PROPOSED EASEMENT FOR RETAINING WALL SUPPORT 0.5 WIDE
- (D) PROPOSED EASEMENT TO DRAIN WATER 2.0 WIDE
- (F) PROPOSED EASEMENT TO DRAIN WATER 3.0 WIDE
- (G) PROPOSED EASEMENT TO DRAIN WATER (WHOLE OF LOT)

LEGEND

- | | | | | | |
|-------|----------------------------------|----------|--|--|--|
| ----- | EASEMENT FOR DRAINAGE & SERVICES | ---UG--- | COMMUNICATIONS, ELECTRICITY & NBN | | DRIVEWAY LAYBACK |
| | CONCRETE SLEEPER RETAINING WALL | | BATTER (MAX. 1:4) | | SERVICE CONNECTION, STREET LIGHT & NBN PIT |
| | DRAINAGE LINE & PIT | | SEWER MAINTENANCE CHAMBER, HOLE & TERMINAL MAINTENANCE SHAFT | | |
| | SEWER MAIN | | WATER HYDRANT, STOP VALVE, REDUCER & SCOUR | | 1:2 BATTER (0.4m MAX. HT.) |
| | WATER MAIN | | | | |
| | FINISHED SURFACE LEVEL | | | | |

This plan is provided solely for the purpose of providing an impression of the concept relating to the proposed development called 'Orchard Hills North', as well as the approximate location of existing and proposed third party facilities, services or destinations, and is not intended to be used for any other purpose. Legacy Property does not make any representation or give any warranty in relation to the future development of the site, the staging of any future development or the current or future location or existence of any facilities, services or destinations. The plan is based on the present intention of, and information available to, Legacy Property and the current known requirements of relevant authorities at the time of creation of the plan and details may change due to future circumstances. Any indications of distance or size are approximate and for indicative purposes only and are not to scale. The plan and any matters shown on or inferred from it do not give rise to a legally binding obligation on or representation or warranty by Legacy Property. Legacy Property accepts no liability for any loss or damage arising as a result of any reliance on this plan or its contents. Branding & Marketing by Delivery.net.au

SALES CENTRE
225 CADDENS RD,
CADDENS NSW 2747
ORCHARDHILLSNORTH.COM.AU
1800 834 339



LOT PLAN

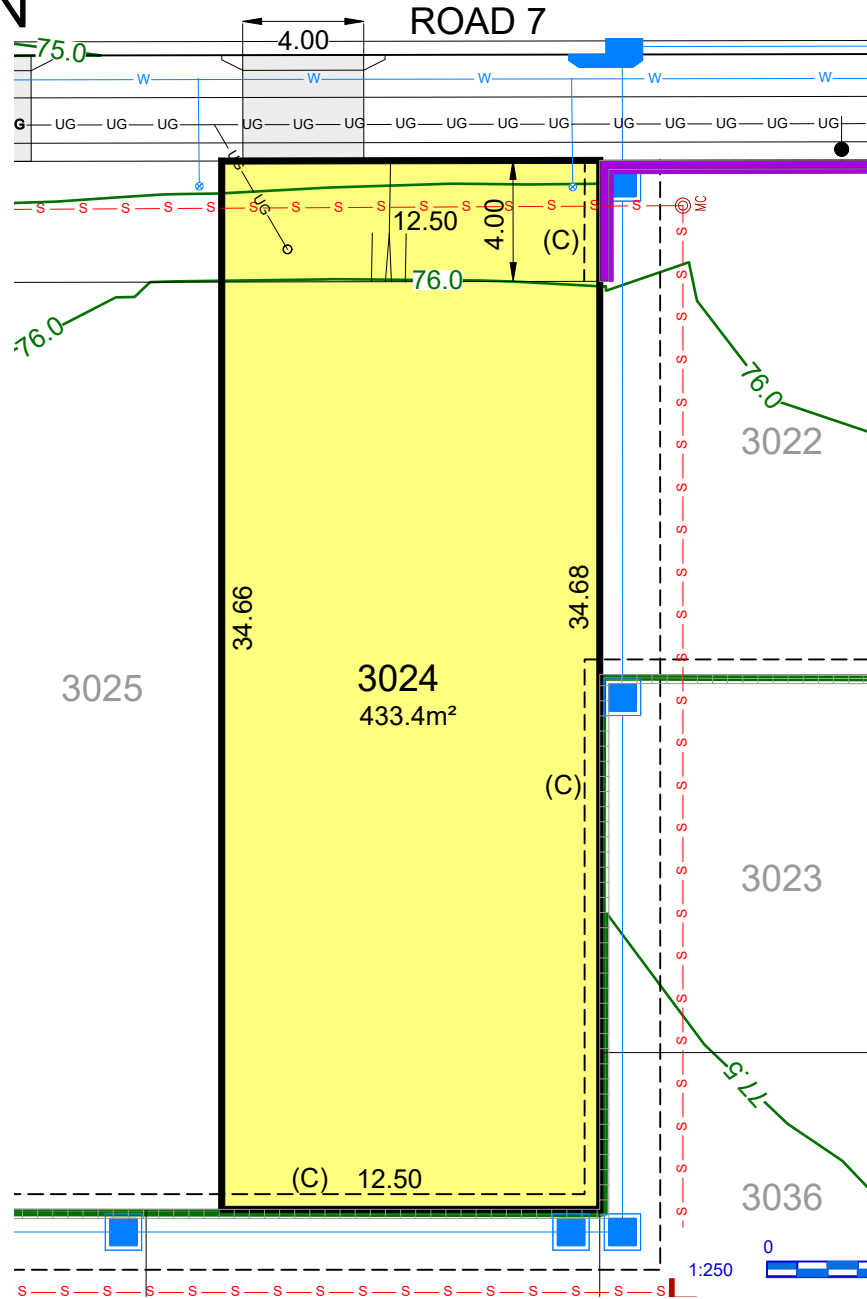

- (A) PROPOSED EASEMENT FOR ACCESS & MAINTENANCE 0.9 WIDE
- (B) PROPOSED EASEMENT TO DRAIN WATER 1.5 WIDE
- (C) PROPOSED EASEMENT FOR RETAINING WALL SUPPORT 0.5 WIDE
- (D) PROPOSED EASEMENT TO DRAIN WATER 2.0 WIDE
- (F) PROPOSED EASEMENT TO DRAIN WATER 3.0 WIDE
- (G) PROPOSED EASEMENT TO DRAIN WATER (WHOLE OF LOT)

LEGEND

- | | | | | | |
|-----|----------------------------------|---------|--|--|--------------------|
| --- | EASEMENT FOR DRAINAGE & SERVICES | —UG—UG— | COMMUNICATIONS, ELECTRICITY & NBN | | DRIVEWAY LAYBACK |
| | CONCRETE SLEEPER RETAINING WALL | | BATTER (MAX. 1:4) | | SERVICE CONNECTION |
| | DRAINAGE LINE & PIT | | SEWER MAINTENANCE CHAMBER, HOLE & TERMINAL MAINTENANCE SHAFT | | STREET LIGHT |
| | SEWER MAIN | | WATER HYDRANT, STOP VALVE, REDUCER & SCOUR | | NBN PILLAR |
| | WATER MAIN | | 1:2 BATTER (0.4m MAX. HT.) | | NBN PIT |
| | FINISHED SURFACE LEVEL | | | | |

This plan is provided solely for the purpose of providing an impression of the concept relating to the proposed development called 'Orchard Hills North', as well as the approximate location of existing and proposed third party facilities, services or destinations, and is not intended to be used for any other purpose. Legacy Property does not make any representation or give any warranty in relation to the future development of the site, the staging of any future development or the current or future location or existence of any facilities, services or destinations. The plan is based on the present intention of, and information available to, Legacy Property and the current known requirements of relevant authorities at the time of creation of the plan and details may change due to future circumstances. Any indications of distance or size are approximate and for indicative purposes only and are not to scale. The plan and any matters shown on or inferred from it do not give rise to a legally binding obligation on or representation or warranty by Legacy Property. Legacy Property accepts no liability for any loss or damage arising as a result of any reliance on this plan or its contents. Branding & Marketing by Delivery.net.au

SALES CENTRE
225 CADDENS RD,
CADDENS NSW 2747
ORCHARDHILLSNORTH.COM.AU
1800 834 339



LOT PLAN

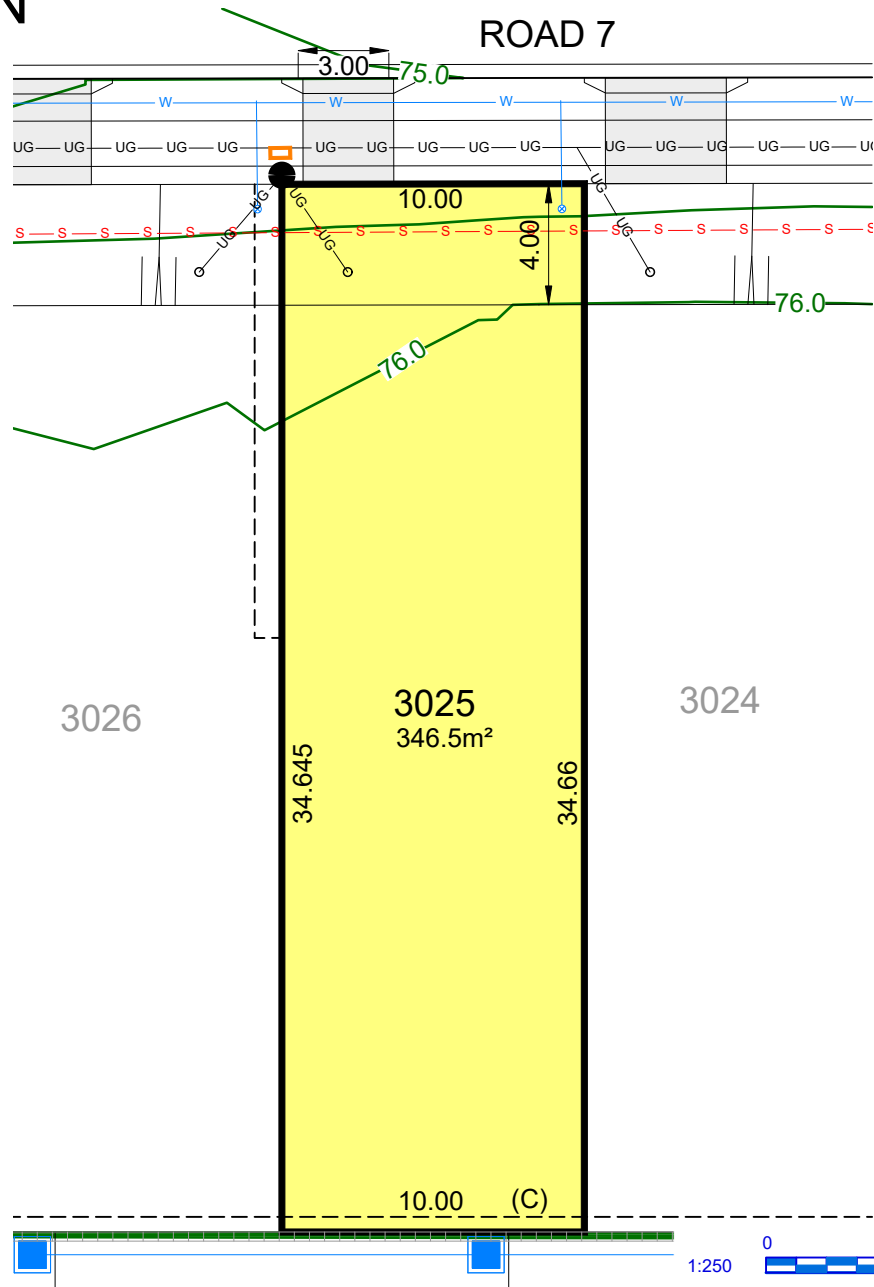

- (A) PROPOSED EASEMENT FOR ACCESS & MAINTENANCE 0.9 WIDE
- (B) PROPOSED EASEMENT TO DRAIN WATER 1.5 WIDE
- (C) PROPOSED EASEMENT FOR RETAINING WALL SUPPORT 0.5 WIDE
- (D) PROPOSED EASEMENT TO DRAIN WATER 2.0 WIDE
- (F) PROPOSED EASEMENT TO DRAIN WATER 3.0 WIDE
- (G) PROPOSED EASEMENT TO DRAIN WATER (WHOLE OF LOT)

LEGEND

- | | | | | | |
|-----|----------------------------------|-------|--|--|----------------------------|
| --- | EASEMENT FOR DRAINAGE & SERVICES | UG UG | COMMUNICATIONS, ELECTRICITY & NBN | | DRIVEWAY LAYBACK |
| | CONCRETE SLEEPER RETAINING WALL | | BATTER (MAX. 1:4) | | SERVICE CONNECTION |
| | DRAINAGE LINE & PIT | | SEWER MAINTENANCE CHAMBER, HOLE & TERMINAL MAINTENANCE SHAFT | | STREET LIGHT |
| | SEWER MAIN | | WATER HYDRANT, STOP VALVE, REDUCER & SCOUR | | NBN PIT |
| | WATER MAIN | | | | 1:2 BATTER (0.4m MAX. HT.) |
| | FINISHED SURFACE LEVEL | | | | |

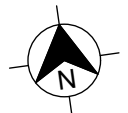

29/07/2025

This plan is provided solely for the purpose of providing an impression of the concept relating to the proposed development called 'Orchard Hills North', as well as the approximate location of existing and proposed third party facilities, services or destinations, and is not intended to be used for any other purpose. Legacy Property does not make any representation or give any warranty in relation to the future development of the site, the staging of any future development or the current or future location or existence of any facilities, services or destinations. The plan is based on the present intention of, and information available to, Legacy Property and the current known requirements of relevant authorities at the time of creation of the plan and details may change due to future circumstances. Any indications of distance or size are approximate and for indicative purposes only and are not to scale. The plan and any matters shown on or inferred from it do not give rise to a legally binding obligation on or representation or warranty by Legacy Property. Legacy Property accepts no liability for any loss or damage arising as a result of any reliance on this plan or its contents. Branding & Marketing by Delivery.net.au

SALES CENTRE
225 CADDENS RD,
CADDENS NSW 2747
ORCHARDHILLSNORTH.COM.AU
1800 834 339



LOT PLAN

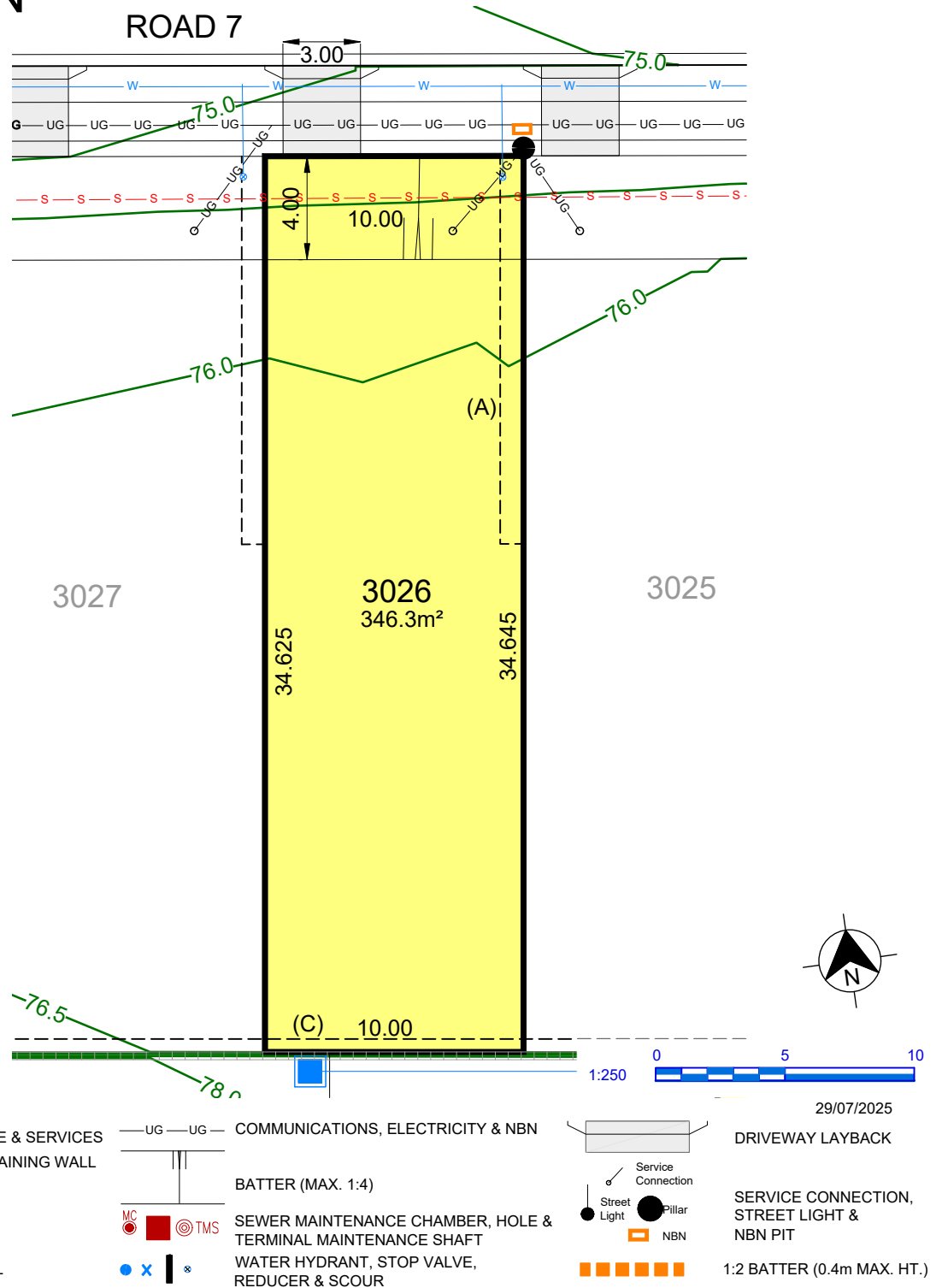

This plan is provided solely for the purpose of providing an impression of the concept relating to the proposed development called 'Orchard Hills North', as well as the approximate location of existing and proposed third party facilities, services or destinations, and is not intended to be used for any other purpose. Legacy Property does not make any representation or give any warranty in relation to the future development of the site, the staging of any future development or the current or future location or existence of any facilities, services or destinations. The plan is based on the present intention of, and information available to, Legacy Property and the current known requirements of relevant authorities at the time of creation of the plan and details may change due to future circumstances. Any indications of distance or size are approximate and for indicative purposes only and are not to scale. The plan and any matters shown on or inferred from it do not give rise to a legally binding obligation on or representation or warranty by Legacy Property. Legacy Property accepts no liability for any loss or damage arising as a result of any reliance on this plan or its contents.

Branding & Marketing by Delivery.net.au

SALES CENTRE
225 CADDENS RD,
CADDENS NSW 2747
ORCHARDHILLSNORTH.COM.AU
1800 834 339



LOT PLAN

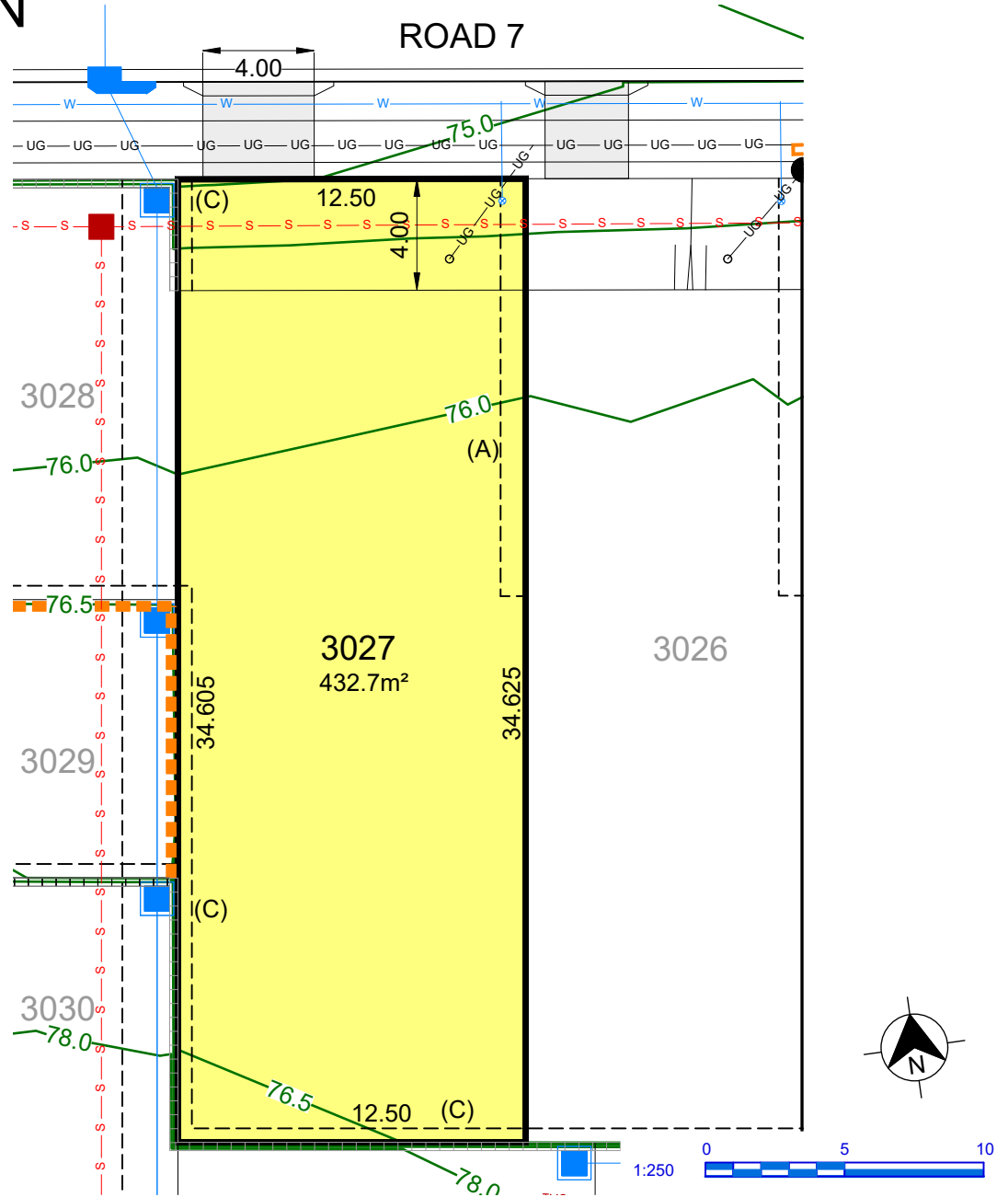

- (A) PROPOSED EASEMENT FOR ACCESS & MAINTENANCE 0.9 WIDE
- (B) PROPOSED EASEMENT TO DRAIN WATER 1.5 WIDE
- (C) PROPOSED EASEMENT FOR RETAINING WALL SUPPORT 0.5 WIDE
- (D) PROPOSED EASEMENT TO DRAIN WATER 2.0 WIDE
- (F) PROPOSED EASEMENT TO DRAIN WATER 3.0 WIDE
- (G) PROPOSED EASEMENT TO DRAIN WATER (WHOLE OF LOT)

LEGEND

- | | | | | | |
|-----|----------------------------------|---------|--|--|--|
| --- | EASEMENT FOR DRAINAGE & SERVICES | —UG—UG— | COMMUNICATIONS, ELECTRICITY & NBN | | DRIVEWAY LAYBACK |
| | CONCRETE SLEEPER RETAINING WALL | | BATTER (MAX. 1:4) | | SERVICE CONNECTION |
| | DRAINAGE LINE & PIT | | SEWER MAINTENANCE CHAMBER, HOLE & TERMINAL MAINTENANCE SHAFT | | STREET LIGHT |
| | SEWER MAIN | | WATER HYDRANT, STOP VALVE, REDUCER & SCOUR | | NBN PILLAR |
| | WATER MAIN | | 1:2 BATTER (0.4m MAX. HT.) | | SERVICE CONNECTION, STREET LIGHT & NBN PIT |
| | FINISHED SURFACE LEVEL | | | | |

This plan is provided solely for the purpose of providing an impression of the concept relating to the proposed development called 'Orchard Hills North', as well as the approximate location of existing and proposed third party facilities, services or destinations, and is not intended to be used for any other purpose. Legacy Property does not make any representation or give any warranty in relation to the future development of the site, the staging of any future development or the current or future location or existence of any facilities, services or destinations. The plan is based on the present intention of, and information available to, Legacy Property and the current known requirements of relevant authorities at the time of creation of the plan and details may change due to future circumstances. Any indications of distance or size are approximate and for indicative purposes only and are not to scale. The plan and any matters shown on or inferred from it do not give rise to a legally binding obligation on or representation or warranty by Legacy Property. Legacy Property accepts no liability for any loss or damage arising as a result of any reliance on this plan or its contents. Branding & Marketing by Delivery.net.au

SALES CENTRE
225 CADDENS RD,
CADDENS NSW 2747
ORCHARDHILLSNORTH.COM.AU
1800 834 339



LOT PLAN

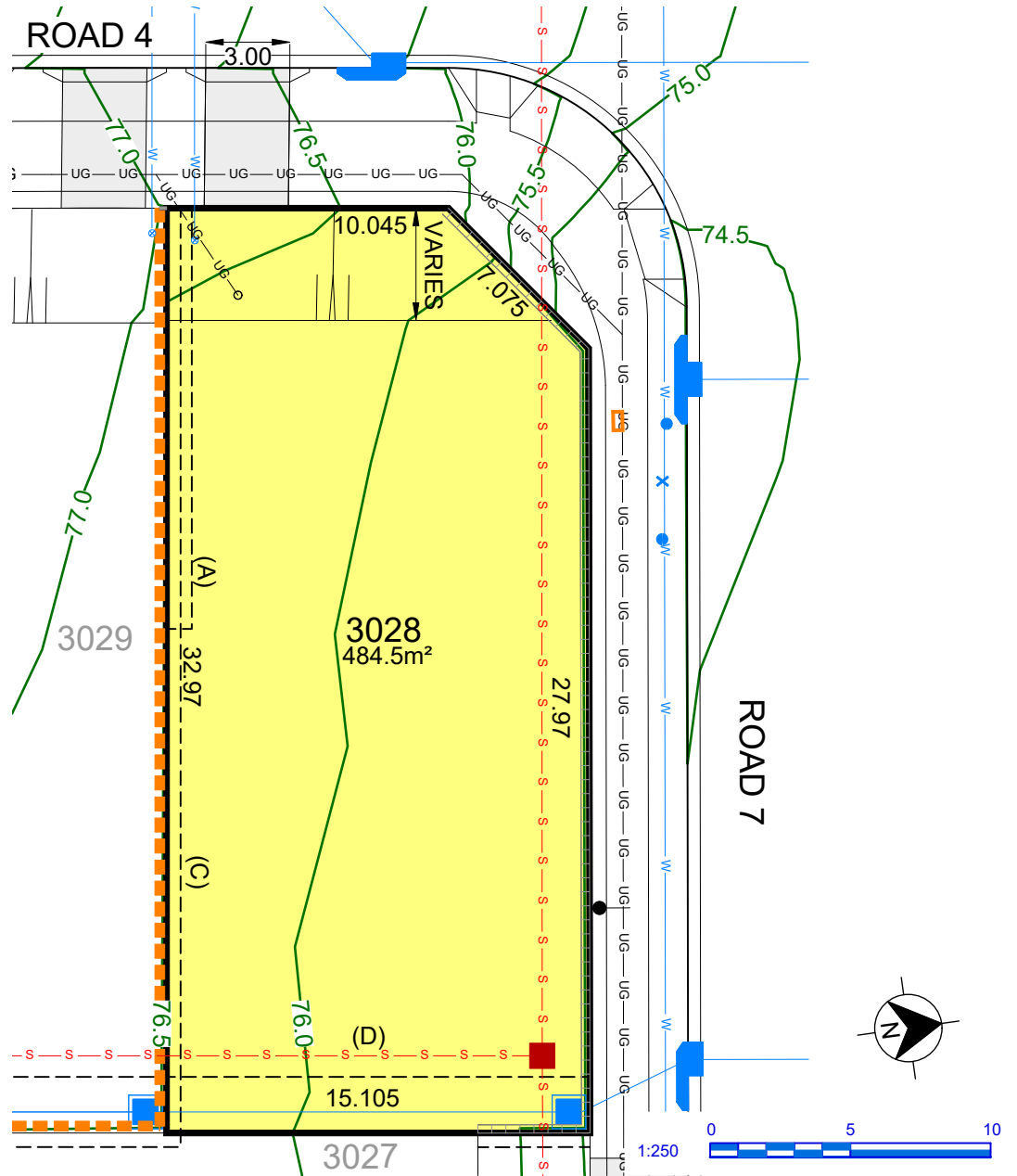

- (A) PROPOSED EASEMENT FOR ACCESS & MAINTENANCE 0.9 WIDE
- (B) PROPOSED EASEMENT TO DRAIN WATER 1.5 WIDE
- (C) PROPOSED EASEMENT FOR RETAINING WALL SUPPORT 0.5 WIDE
- (D) PROPOSED EASEMENT TO DRAIN WATER 2.0 WIDE
- (F) PROPOSED EASEMENT TO DRAIN WATER 3.0 WIDE
- (G) PROPOSED EASEMENT TO DRAIN WATER (WHOLE OF LOT)

LEGEND

- | | | | | | |
|-------|----------------------------------|-------|--|--|--------------------|
| ----- | EASEMENT FOR DRAINAGE & SERVICES | UG UG | COMMUNICATIONS, ELECTRICITY & NBN | | DRIVEWAY LAYBACK |
| | CONCRETE SLEEPER RETAINING WALL | | BATTER (MAX. 1:4) | | SERVICE CONNECTION |
| | DRAINAGE LINE & PIT | | SEWER MAINTENANCE CHAMBER, HOLE & TERMINAL MAINTENANCE SHAFT | | STREET LIGHT |
| | SEWER MAIN | | WATER HYDRANT, STOP VALVE, REDUCER & SCOUR | | NBN PIT |
| | WATER MAIN | | 1:2 BATTER (0.4m MAX. HT.) | | |
| | FINISHED SURFACE LEVEL | | | | |

This plan is provided solely for the purpose of providing an impression of the concept relating to the proposed development called 'Orchard Hills North', as well as the approximate location of existing and proposed third party facilities, services or destinations, and is not intended to be used for any other purpose. Legacy Property does not make any representation or give any warranty in relation to the future development of the site, the staging of any future development or the current or future location or existence of any facilities, services or destinations. The plan is based on the present intention of, and information available to, Legacy Property and the current known requirements of relevant authorities at the time of creation of the plan and details may change due to future circumstances. Any indications of distance or size are approximate and for indicative purposes only and are not to scale. The plan and any matters shown on or inferred from it do not give rise to a legally binding obligation on or representation or warranty by Legacy Property. Legacy Property accepts no liability for any loss or damage arising as a result of any reliance on this plan or its contents. Branding & Marketing by Delivery.net.au

SALES CENTRE
225 CADDENS RD,
CADDENS NSW 2747
ORCHARDHILLSNORTH.COM.AU
1800 834 339



LOT PLAN

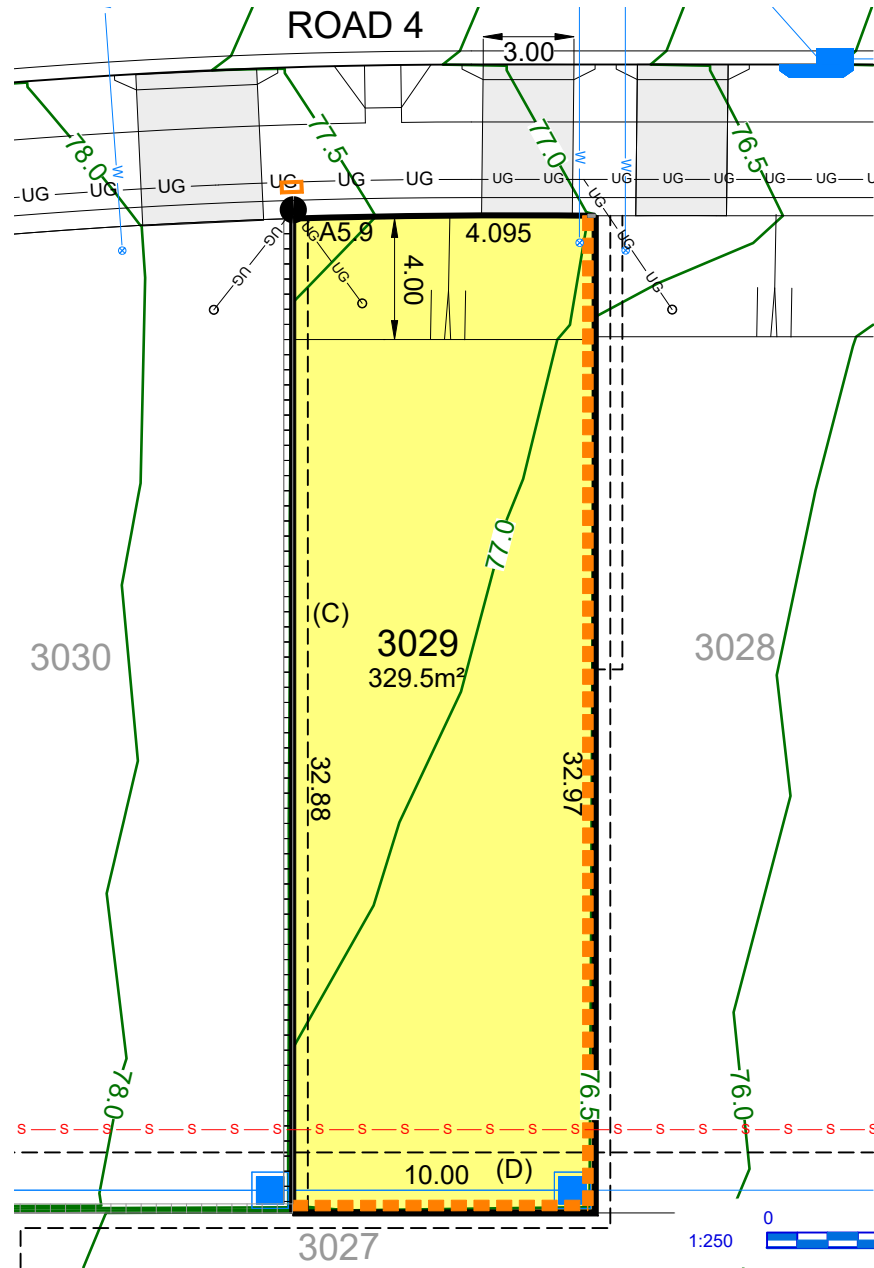

- (A) PROPOSED EASEMENT FOR ACCESS & MAINTENANCE 0.9 WIDE
- (B) PROPOSED EASEMENT TO DRAIN WATER 1.5 WIDE
- (C) PROPOSED EASEMENT FOR RETAINING WALL SUPPORT 0.5 WIDE
- (D) PROPOSED EASEMENT TO DRAIN WATER 2.0 WIDE
- (F) PROPOSED EASEMENT TO DRAIN WATER 3.0 WIDE
- (G) PROPOSED EASEMENT TO DRAIN WATER (WHOLE OF LOT)

LEGEND

- | | | | | | |
|-----|----------------------------------|---------|--|--|----------------------------|
| --- | EASEMENT FOR DRAINAGE & SERVICES | —UG—UG— | COMMUNICATIONS, ELECTRICITY & NBN | | DRIVEWAY LAYBACK |
| | CONCRETE SLEEPER RETAINING WALL | | BATTER (MAX. 1:4) | | SERVICE CONNECTION |
| | DRAINAGE LINE & PIT | | SEWER MAINTENANCE CHAMBER, HOLE & TERMINAL MAINTENANCE SHAFT | | STREET LIGHT |
| | SEWER MAIN | | WATER HYDRANT, STOP VALVE, REDUCER & SCOUR | | NBN PIT |
| | WATER MAIN | | | | 1:2 BATTER (0.4m MAX. HT.) |
| | FINISHED SURFACE LEVEL | | | | |

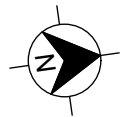

29/07/2025

This plan is provided solely for the purpose of providing an impression of the concept relating to the proposed development called 'Orchard Hills North', as well as the approximate location of existing and proposed third party facilities, services or destinations, and is not intended to be used for any other purpose. Legacy Property does not make any representation or give any warranty in relation to the future development of the site, the staging of any future development or the current or future location or existence of any facilities, services or destinations. The plan is based on the present intention of, and information available to, Legacy Property and the current known requirements of relevant authorities at the time of creation of the plan and details may change due to future circumstances. Any indications of distance or size are approximate and for indicative purposes only and are not to scale. The plan and any matters shown on or inferred from it do not give rise to a legally binding obligation on or representation or warranty by Legacy Property. Legacy Property accepts no liability for any loss or damage arising as a result of any reliance on this plan or its contents. Branding & Marketing by Delivery.net.au

SALES CENTRE
225 CADDENS RD,
CADDENS NSW 2747
ORCHARDHILLSNORTH.COM.AU
1800 834 339



LOT PLAN

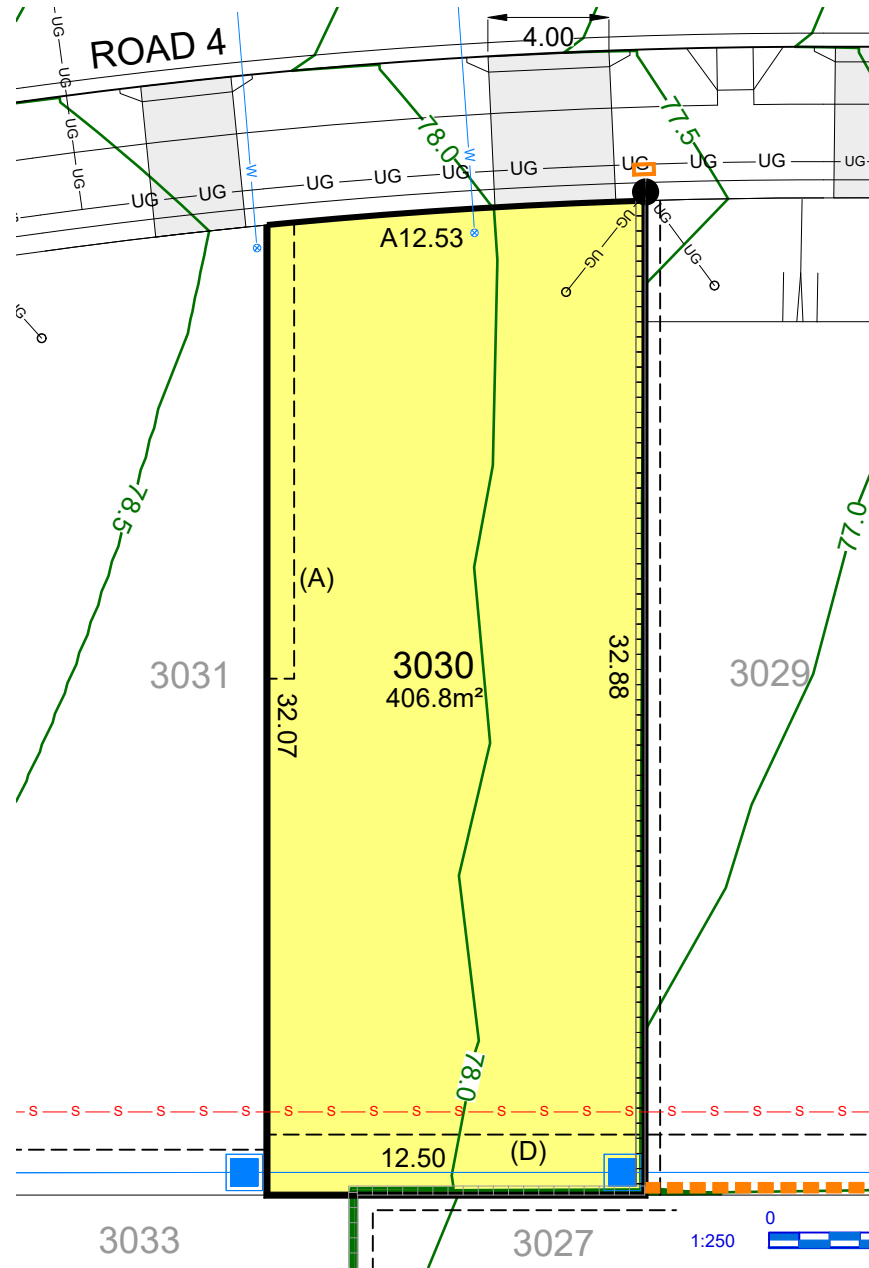

- (A) PROPOSED EASEMENT FOR ACCESS & MAINTENANCE 0.9 WIDE
- (B) PROPOSED EASEMENT TO DRAIN WATER 1.5 WIDE
- (C) PROPOSED EASEMENT FOR RETAINING WALL SUPPORT 0.5 WIDE
- (D) PROPOSED EASEMENT TO DRAIN WATER 2.0 WIDE
- (F) PROPOSED EASEMENT TO DRAIN WATER 3.0 WIDE
- (G) PROPOSED EASEMENT TO DRAIN WATER (WHOLE OF LOT)

LEGEND

- | | | | | | |
|-----|----------------------------------|-------|--|--|--|
| --- | EASEMENT FOR DRAINAGE & SERVICES | UG UG | COMMUNICATIONS, ELECTRICITY & NBN | | DRIVEWAY LAYBACK |
| | CONCRETE SLEEPER RETAINING WALL | | BATTER (MAX. 1:4) | | SERVICE CONNECTION, STREET LIGHT & NBN PIT |
| | DRAINAGE LINE & PIT | | SEWER MAINTENANCE CHAMBER, HOLE & TERMINAL MAINTENANCE SHAFT | | |
| | SEWER MAIN | | WATER HYDRANT, STOP VALVE, REDUCER & SCOUR | | 1:2 BATTER (0.4m MAX. HT.) |
| | WATER MAIN | | | | |
| | FINISHED SURFACE LEVEL | | | | |

This plan is provided solely for the purpose of providing an impression of the concept relating to the proposed development called 'Orchard Hills North', as well as the approximate location of existing and proposed third party facilities, services or destinations, and is not intended to be used for any other purpose. Legacy Property does not make any representation or give any warranty in relation to the future development of the site, the staging of any future development or the current or future location or existence of any facilities, services or destinations. The plan is based on the present intention of, and information available to, Legacy Property and the current known requirements of relevant authorities at the time of creation of the plan and details may change due to future circumstances. Any indications of distance or size are approximate and for indicative purposes only and are not to scale. The plan and any matters shown on or inferred from it do not give rise to a legally binding obligation on or representation or warranty by Legacy Property. Legacy Property accepts no liability for any loss or damage arising as a result of any reliance on this plan or its contents. Branding & Marketing by Delivery.net.au

SALES CENTRE
225 CADDENS RD,
CADDENS NSW 2747
ORCHARDHILLSNORTH.COM.AU
1800 834 339



LOT PLAN

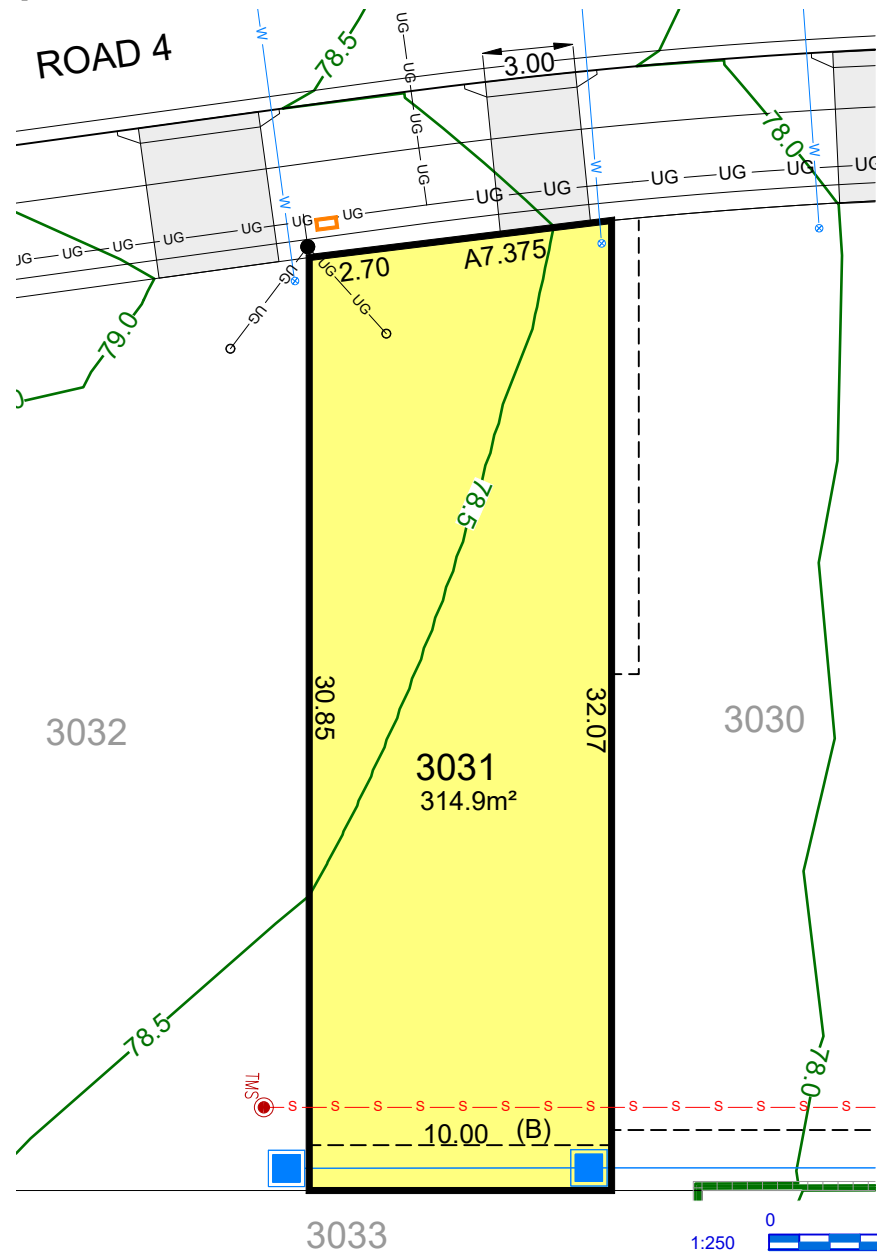

- (A) PROPOSED EASEMENT FOR ACCESS & MAINTENANCE 0.9 WIDE
- (B) PROPOSED EASEMENT TO DRAIN WATER 1.5 WIDE
- (C) PROPOSED EASEMENT FOR RETAINING WALL SUPPORT 0.5 WIDE
- (D) PROPOSED EASEMENT TO DRAIN WATER 2.0 WIDE
- (F) PROPOSED EASEMENT TO DRAIN WATER 3.0 WIDE
- (G) PROPOSED EASEMENT TO DRAIN WATER (WHOLE OF LOT)

LEGEND

- | | | | | | |
|-------|----------------------------------|---------|--|--|----------------------------|
| ----- | EASEMENT FOR DRAINAGE & SERVICES | —UG—UG— | COMMUNICATIONS, ELECTRICITY & NBN | | DRIVEWAY LAYBACK |
| | CONCRETE SLEEPER RETAINING WALL | | BATTER (MAX. 1:4) | | SERVICE CONNECTION |
| | DRAINAGE LINE & PIT | | SEWER MAINTENANCE CHAMBER, HOLE & TERMINAL MAINTENANCE SHAFT | | STREET LIGHT |
| | SEWER MAIN | | WATER HYDRANT, STOP VALVE, REDUCER & SCOUR | | NBN PIT |
| | WATER MAIN | | | | 1:2 BATTER (0.4m MAX. HT.) |
| | FINISHED SURFACE LEVEL | | | | |

This plan is provided solely for the purpose of providing an impression of the concept relating to the proposed development called 'Orchard Hills North', as well as the approximate location of existing and proposed third party facilities, services or destinations, and is not intended to be used for any other purpose. Legacy Property does not make any representation or give any warranty in relation to the future development of the site, the staging of any future development or the current or future location or existence of any facilities, services or destinations. The plan is based on the present intention of, and information available to, Legacy Property and the current known requirements of relevant authorities at the time of creation of the plan and details may change due to future circumstances. Any indications of distance or size are approximate and for indicative purposes only and are not to scale. The plan and any matters shown on or inferred from it do not give rise to a legally binding obligation on or representation or warranty by Legacy Property. Legacy Property accepts no liability for any loss or damage arising as a result of any reliance on this plan or its contents. Branding & Marketing by Delivery.net.au

SALES CENTRE
225 CADDENS RD,
CADDENS NSW 2747
ORCHARDHILLSNORTH.COM.AU
1800 834 339



LOT PLAN

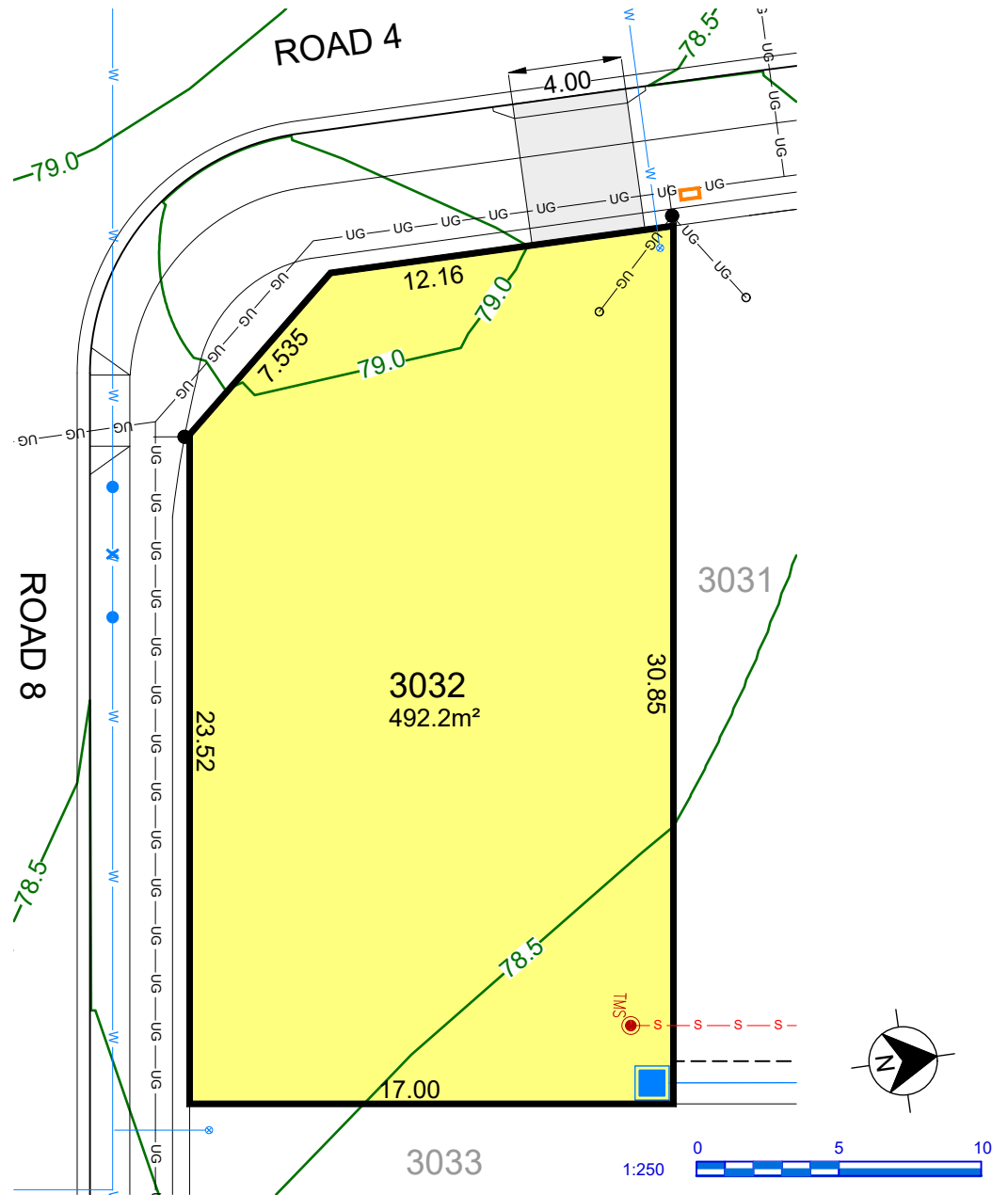

- (A) PROPOSED EASEMENT FOR ACCESS & MAINTENANCE 0.9 WIDE
- (B) PROPOSED EASEMENT TO DRAIN WATER 1.5 WIDE
- (C) PROPOSED EASEMENT FOR RETAINING WALL SUPPORT 0.5 WIDE
- (D) PROPOSED EASEMENT TO DRAIN WATER 2.0 WIDE
- (F) PROPOSED EASEMENT TO DRAIN WATER 3.0 WIDE
- (G) PROPOSED EASEMENT TO DRAIN WATER (WHOLE OF LOT)

LEGEND

- | | | | | | |
|-----|----------------------------------|-------|--|--|----------------------------|
| --- | EASEMENT FOR DRAINAGE & SERVICES | UG UG | COMMUNICATIONS, ELECTRICITY & NBN | | DRIVEWAY LAYBACK |
| | CONCRETE SLEEPER RETAINING WALL | | BATTER (MAX. 1:4) | | SERVICE CONNECTION |
| | DRAINAGE LINE & PIT | | SEWER MAINTENANCE CHAMBER, HOLE & TERMINAL MAINTENANCE SHAFT | | STREET LIGHT |
| | SEWER MAIN | | WATER HYDRANT, STOP VALVE, REDUCER & SCOUR | | NBN PIT |
| | WATER MAIN | | | | 1:2 BATTER (0.4m MAX. HT.) |
| | FINISHED SURFACE LEVEL | | | | |

This plan is provided solely for the purpose of providing an impression of the concept relating to the proposed development called 'Orchard Hills North', as well as the approximate location of existing and proposed third party facilities, services or destinations, and is not intended to be used for any other purpose. Legacy Property does not make any representation or give any warranty in relation to the future development of the site, the staging of any future development or the current or future location or existence of any facilities, services or destinations. The plan is based on the present intention of, and information available to, Legacy Property and the current known requirements of relevant authorities at the time of creation of the plan and details may change due to future circumstances. Any indications of distance or size are approximate and for indicative purposes only and are not to scale. The plan and any matters shown on or inferred from it do not give rise to a legally binding obligation on or representation or warranty by Legacy Property. Legacy Property accepts no liability for any loss or damage arising as a result of any reliance on this plan or its contents. Branding & Marketing by Delivery.net.au

SALES CENTRE
225 CADDENS RD,
CADDENS NSW 2747
ORCHARDHILLSNORTH.COM.AU
1800 834 339



LOT PLAN

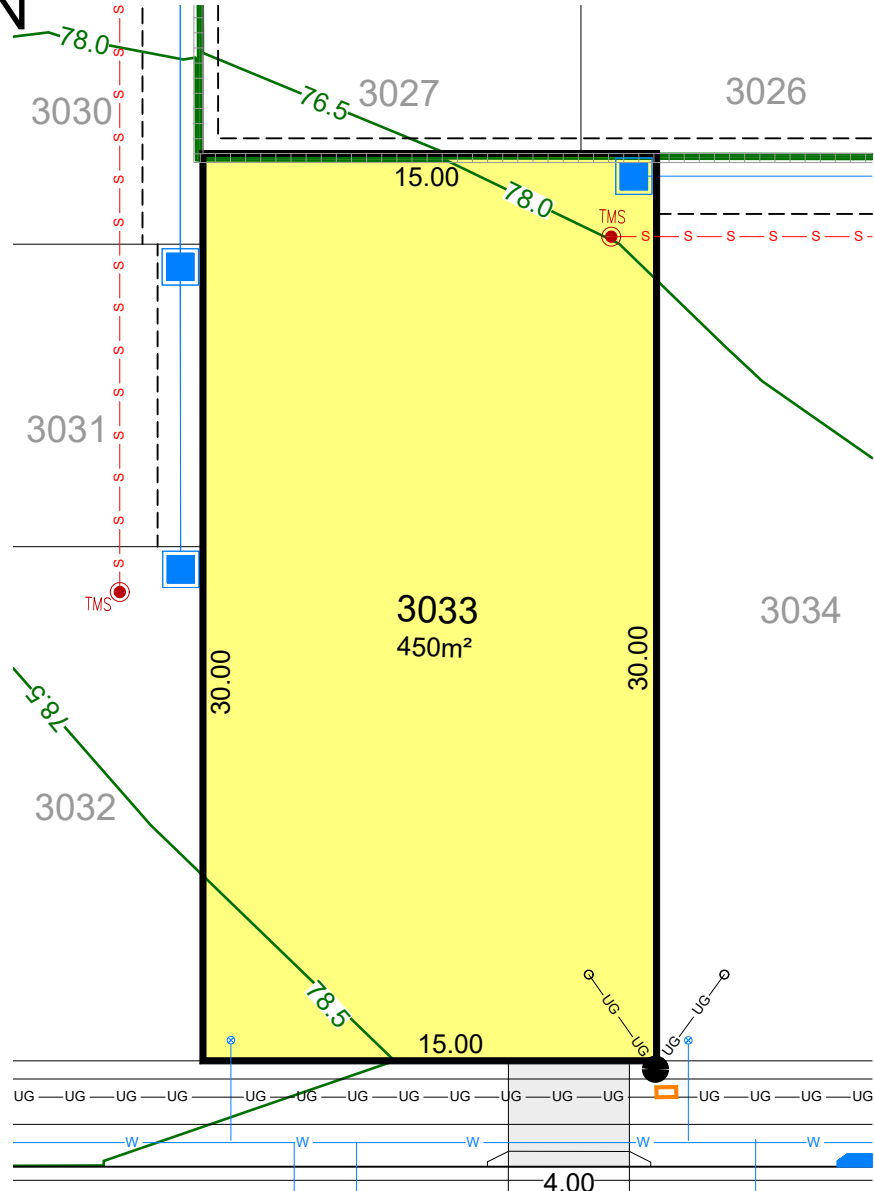

- (A) PROPOSED EASEMENT FOR ACCESS & MAINTENANCE 0.9 WIDE
- (B) PROPOSED EASEMENT TO DRAIN WATER 1.5 WIDE
- (C) PROPOSED EASEMENT FOR RETAINING WALL SUPPORT 0.5 WIDE
- (D) PROPOSED EASEMENT TO DRAIN WATER 2.0 WIDE
- (F) PROPOSED EASEMENT TO DRAIN WATER 3.0 WIDE
- (G) PROPOSED EASEMENT TO DRAIN WATER (WHOLE OF LOT)

LEGEND

- | | | | | | |
|-------|----------------------------------|-------|--|--|----------------------------|
| ----- | EASEMENT FOR DRAINAGE & SERVICES | UG UG | COMMUNICATIONS, ELECTRICITY & NBN | | DRIVEWAY LAYBACK |
| | CONCRETE SLEEPER RETAINING WALL | | BATTER (MAX. 1:4) | | SERVICE CONNECTION |
| | DRAINAGE LINE & PIT | | SEWER MAINTENANCE CHAMBER, HOLE & TERMINAL MAINTENANCE SHAFT | | STREET LIGHT |
| | SEWER MAIN | | WATER HYDRANT, STOP VALVE, REDUCER & SCOUR | | NBN PIT |
| | WATER MAIN | | | | 1:2 BATTER (0.4m MAX. HT.) |
| | FINISHED SURFACE LEVEL | | | | |

This plan is provided solely for the purpose of providing an impression of the concept relating to the proposed development called 'Orchard Hills North', as well as the approximate location of existing and proposed third party facilities, services or destinations, and is not intended to be used for any other purpose. Legacy Property does not make any representation or give any warranty in relation to the future development of the site, the staging of any future development or the current or future location or existence of any facilities, services or destinations. The plan is based on the present intention of, and information available to, Legacy Property and the current known requirements of relevant authorities at the time of creation of the plan and details may change due to future circumstances. Any indications of distance or size are approximate and for indicative purposes only and are not to scale. The plan and any matters shown on or inferred from it do not give rise to a legally binding obligation on or representation or warranty by Legacy Property. Legacy Property accepts no liability for any loss or damage arising as a result of any reliance on this plan or its contents. Branding & Marketing by Delivery.net.au

SALES CENTRE
225 CADDENS RD,
CADDENS NSW 2747
ORCHARDHILLSNORTH.COM.AU
1800 834 339



LOT PLAN

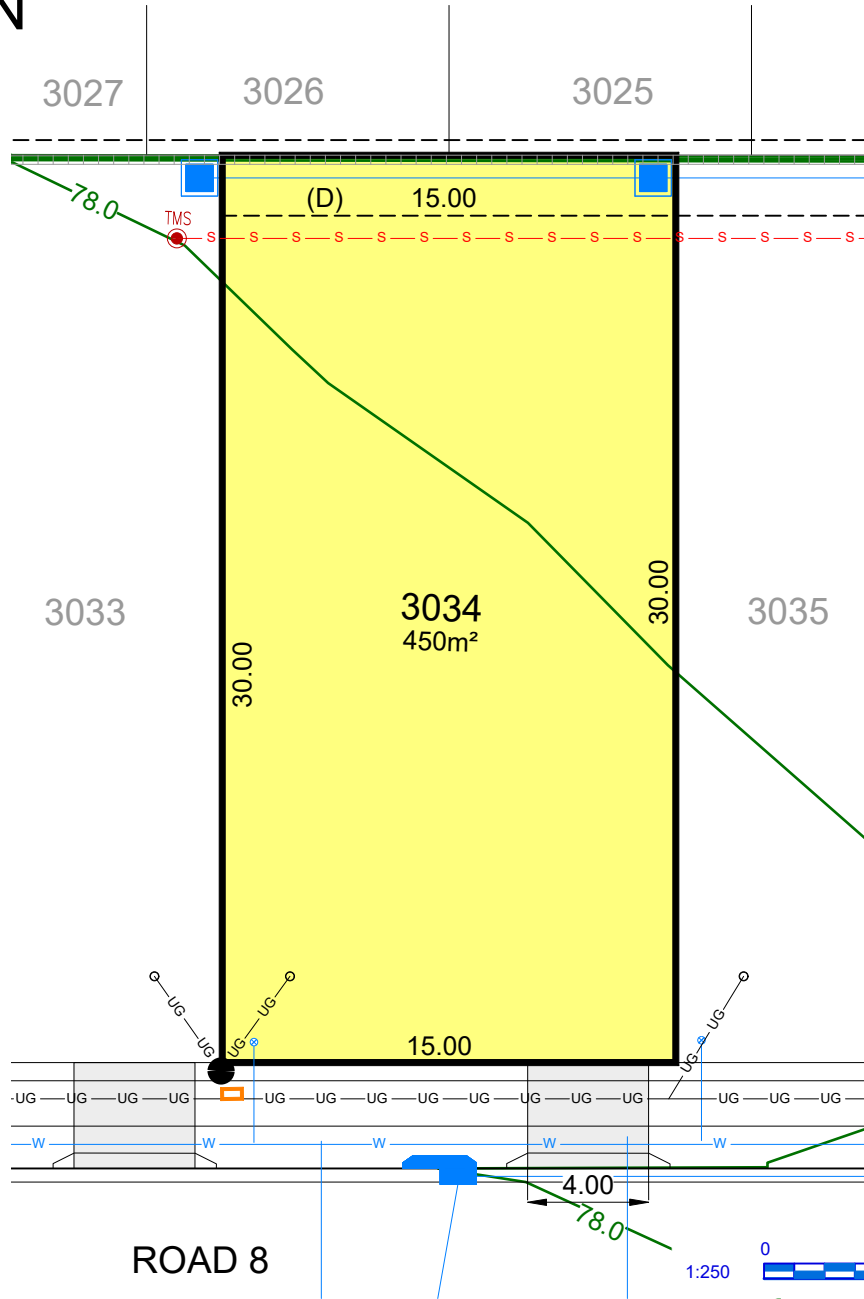

- (A) PROPOSED EASEMENT FOR ACCESS & MAINTENANCE 0.9 WIDE
- (B) PROPOSED EASEMENT TO DRAIN WATER 1.5 WIDE
- (C) PROPOSED EASEMENT FOR RETAINING WALL SUPPORT 0.5 WIDE
- (D) PROPOSED EASEMENT TO DRAIN WATER 2.0 WIDE
- (F) PROPOSED EASEMENT TO DRAIN WATER 3.0 WIDE
- (G) PROPOSED EASEMENT TO DRAIN WATER (WHOLE OF LOT)

LEGEND

- | | | | | | |
|-----|----------------------------------|---------|--|--|----------------------------|
| --- | EASEMENT FOR DRAINAGE & SERVICES | —UG—UG— | COMMUNICATIONS, ELECTRICITY & NBN | | DRIVEWAY LAYBACK |
| | CONCRETE SLEEPER RETAINING WALL | | BATTER (MAX. 1:4) | | SERVICE CONNECTION |
| | DRAINAGE LINE & PIT | | SEWER MAINTENANCE CHAMBER, HOLE & TERMINAL MAINTENANCE SHAFT | | STREET LIGHT |
| | SEWER MAIN | | WATER HYDRANT, STOP VALVE, REDUCER & SCOUR | | NBN PIT |
| | WATER MAIN | | | | 1:2 BATTER (0.4m MAX. HT.) |
| | FINISHED SURFACE LEVEL | | | | |

This plan is provided solely for the purpose of providing an impression of the concept relating to the proposed development called 'Orchard Hills North', as well as the approximate location of existing and proposed third party facilities, services or destinations, and is not intended to be used for any other purpose. Legacy Property does not make any representation or give any warranty in relation to the future development of the site, the staging of any future development or the current or future location or existence of any facilities, services or destinations. The plan is based on the present intention of, and information available to, Legacy Property and the current known requirements of relevant authorities at the time of creation of the plan and details may change due to future circumstances. Any indications of distance or size are approximate and for indicative purposes only and are not to scale. The plan and any matters shown on or inferred from it do not give rise to a legally binding obligation on or representation or warranty by Legacy Property. Legacy Property accepts no liability for any loss or damage arising as a result of any reliance on this plan or its contents.

Branding & Marketing by Delivery.net.au

SALES CENTRE
225 CADDENS RD,
CADDENS NSW 2747
ORCHARDHILLSNORTH.COM.AU
1800 834 339



LOT PLAN

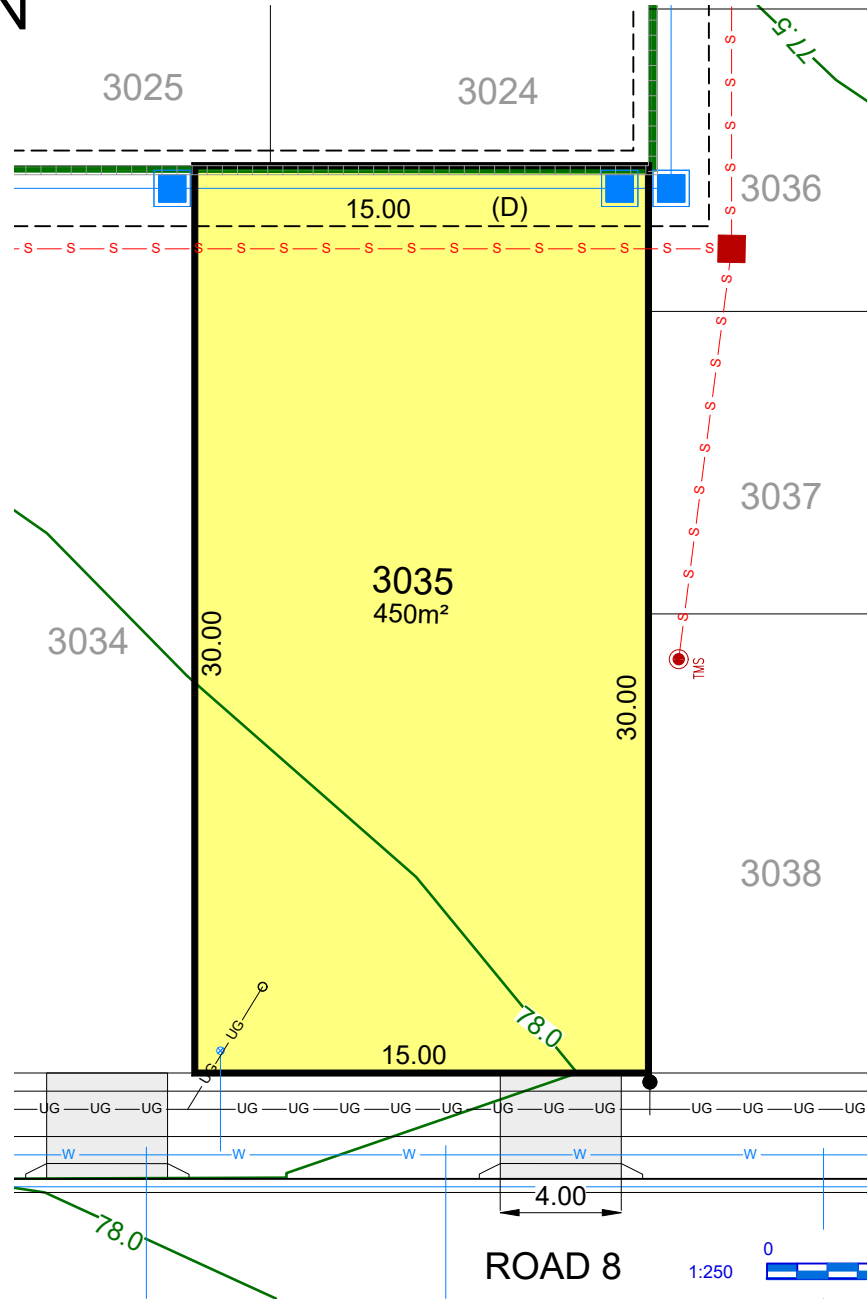

- (A) PROPOSED EASEMENT FOR ACCESS & MAINTENANCE 0.9 WIDE
- (B) PROPOSED EASEMENT TO DRAIN WATER 1.5 WIDE
- (C) PROPOSED EASEMENT FOR RETAINING WALL SUPPORT 0.5 WIDE
- (D) PROPOSED EASEMENT TO DRAIN WATER 2.0 WIDE
- (F) PROPOSED EASEMENT TO DRAIN WATER 3.0 WIDE
- (G) PROPOSED EASEMENT TO DRAIN WATER (WHOLE OF LOT)

LEGEND

- | | | | | | |
|--------|----------------------------------|---------------|--|--|----------------------------|
| ----- | EASEMENT FOR DRAINAGE & SERVICES | ---UG---UG--- | COMMUNICATIONS, ELECTRICITY & NBN | | DRIVEWAY LAYBACK |
| | CONCRETE SLEEPER RETAINING WALL | | BATTER (MAX. 1:4) | | SERVICE CONNECTION |
| | DRAINAGE LINE & PIT | | SEWER MAINTENANCE CHAMBER, HOLE & TERMINAL MAINTENANCE SHAFT | | STREET LIGHT & NBN PIT |
| -s-s- | SEWER MAIN | | WATER HYDRANT, STOP VALVE, REDUCER & SCOUR | | 1:2 BATTER (0.4m MAX. HT.) |
| -w-w- | WATER MAIN | | | | |
| -58.0- | FINISHED SURFACE LEVEL | | | | |

This plan is provided solely for the purpose of providing an impression of the concept relating to the proposed development called 'Orchard Hills North', as well as the approximate location of existing and proposed third party facilities, services or destinations, and is not intended to be used for any other purpose. Legacy Property does not make any representation or give any warranty in relation to the future development of the site, the staging of any future development or the current or future location or existence of any facilities, services or destinations. The plan is based on the present intention of, and information available to, Legacy Property and the current known requirements of relevant authorities at the time of creation of the plan and details may change due to future circumstances. Any indications of distance or size are approximate and for indicative purposes only and are not to scale. The plan and any matters shown on or inferred from it do not give rise to a legally binding obligation on or representation or warranty by Legacy Property. Legacy Property accepts no liability for any loss or damage arising as a result of any reliance on this plan or its contents. Branding & Marketing by Delivery.net.au

SALES CENTRE
225 CADDENS RD,
CADDENS NSW 2747
ORCHARDHILLSNORTH.COM.AU
1800 834 339



LOT PLAN

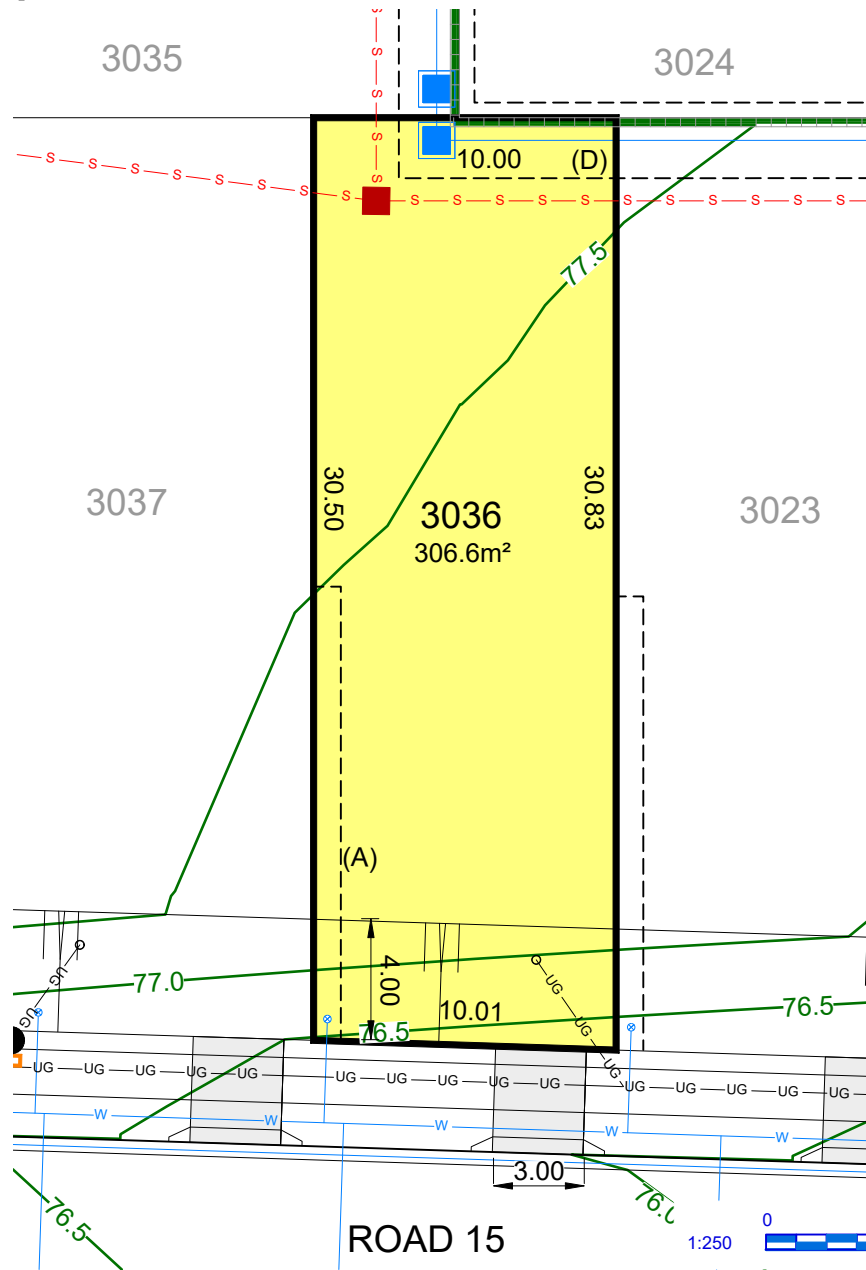

- (A) PROPOSED EASEMENT FOR ACCESS & MAINTENANCE 0.9 WIDE
- (B) PROPOSED EASEMENT TO DRAIN WATER 1.5 WIDE
- (C) PROPOSED EASEMENT FOR RETAINING WALL SUPPORT 0.5 WIDE
- (D) PROPOSED EASEMENT TO DRAIN WATER 2.0 WIDE
- (F) PROPOSED EASEMENT TO DRAIN WATER 3.0 WIDE
- (G) PROPOSED EASEMENT TO DRAIN WATER (WHOLE OF LOT)

LEGEND

- | | | | | | |
|-------|----------------------------------|---------------|--|--|--------------------|
| ----- | EASEMENT FOR DRAINAGE & SERVICES | ---UG---UG--- | COMMUNICATIONS, ELECTRICITY & NBN | | DRIVEWAY LAYBACK |
| | CONCRETE SLEEPER RETAINING WALL | | BATTER (MAX. 1:4) | | SERVICE CONNECTION |
| | DRAINAGE LINE & PIT | | SEWER MAINTENANCE CHAMBER, HOLE & TERMINAL MAINTENANCE SHAFT | | STREET LIGHT |
| | SEWER MAIN | | WATER HYDRANT, STOP VALVE, REDUCER & SCOUR | | NBN PILLAR |
| | WATER MAIN | | 1:2 BATTER (0.4m MAX. HT.) | | NBN PIT |
| | FINISHED SURFACE LEVEL | | | | |

This plan is provided solely for the purpose of providing an impression of the concept relating to the proposed development called 'Orchard Hills North', as well as the approximate location of existing and proposed third party facilities, services or destinations, and is not intended to be used for any other purpose. Legacy Property does not make any representation or give any warranty in relation to the future development of the site, the staging of any future development or the current or future location or existence of any facilities, services or destinations. The plan is based on the present intention of, and information available to, Legacy Property and the current known requirements of relevant authorities at the time of creation of the plan and details may change due to future circumstances. Any indications of distance or size are approximate and for indicative purposes only and are not to scale. The plan and any matters shown on or inferred from it do not give rise to a legally binding obligation on or representation or warranty by Legacy Property. Legacy Property accepts no liability for any loss or damage arising as a result of any reliance on this plan or its contents. Branding & Marketing by Delivery.net.au

SALES CENTRE
225 CADDENS RD,
CADDENS NSW 2747
ORCHARDHILLSNORTH.COM.AU
1800 834 339



LOT PLAN

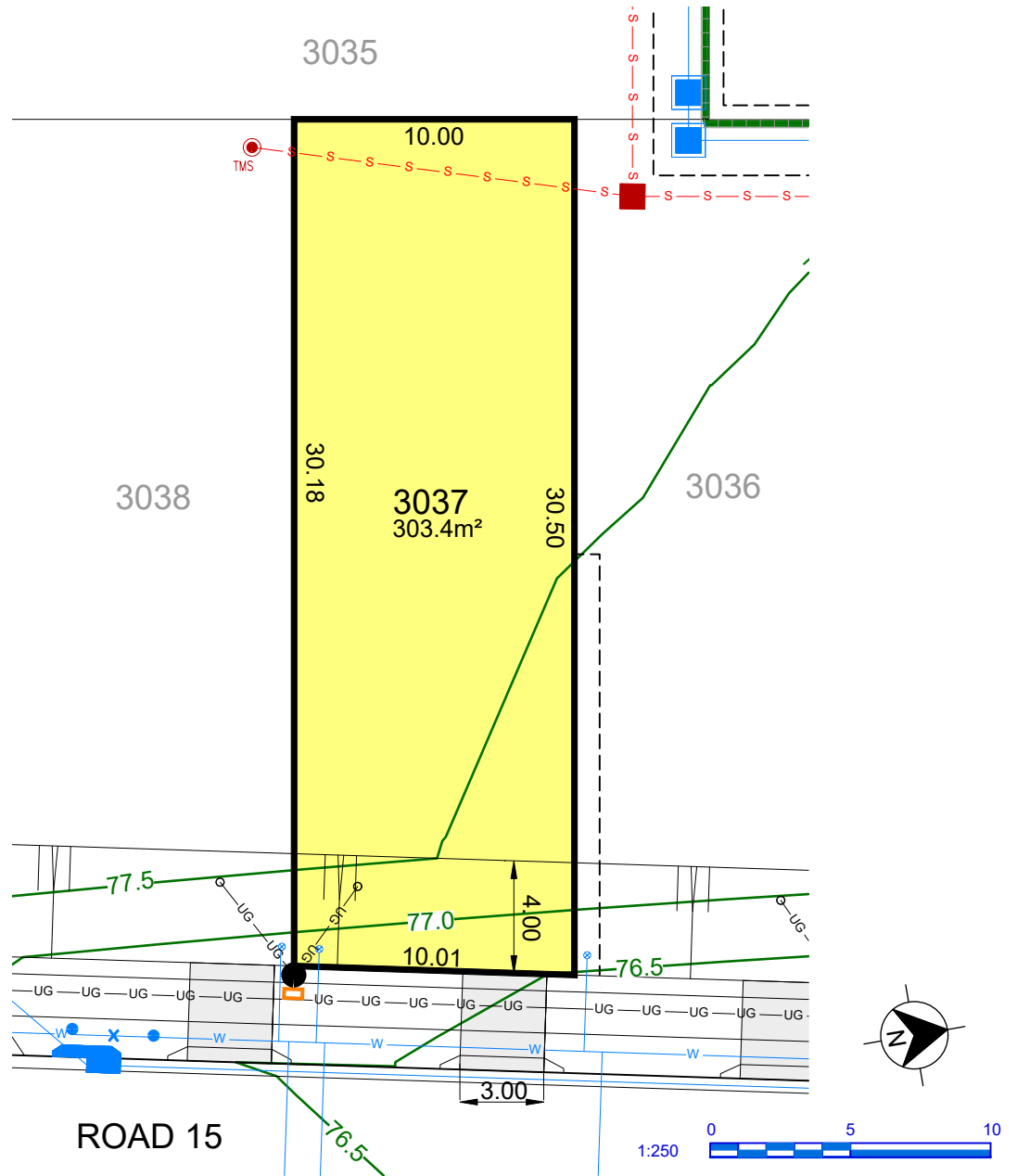

- (A) PROPOSED EASEMENT FOR ACCESS & MAINTENANCE 0.9 WIDE
- (B) PROPOSED EASEMENT TO DRAIN WATER 1.5 WIDE
- (C) PROPOSED EASEMENT FOR RETAINING WALL SUPPORT 0.5 WIDE
- (D) PROPOSED EASEMENT TO DRAIN WATER 2.0 WIDE
- (F) PROPOSED EASEMENT TO DRAIN WATER 3.0 WIDE
- (G) PROPOSED EASEMENT TO DRAIN WATER (WHOLE OF LOT)

LEGEND

- | | | | | | |
|-------|----------------------------------|---------|--|--|----------------------------|
| ----- | EASEMENT FOR DRAINAGE & SERVICES | —UG—UG— | COMMUNICATIONS, ELECTRICITY & NBN | | DRIVEWAY LAYBACK |
| | CONCRETE SLEEPER RETAINING WALL | | BATTER (MAX. 1:4) | | SERVICE CONNECTION |
| | DRAINAGE LINE & PIT | | SEWER MAINTENANCE CHAMBER, HOLE & TERMINAL MAINTENANCE SHAFT | | STREET LIGHT & NBN PIT |
| | SEWER MAIN | | WATER HYDRANT, STOP VALVE, REDUCER & SCOUR | | 1:2 BATTER (0.4m MAX. HT.) |
| | WATER MAIN | | | | |
| | FINISHED SURFACE LEVEL | | | | |

This plan is provided solely for the purpose of providing an impression of the concept relating to the proposed development called 'Orchard Hills North', as well as the approximate location of existing and proposed third party facilities, services or destinations, and is not intended to be used for any other purpose. Legacy Property does not make any representation or give any warranty in relation to the future development of the site, the staging of any future development or the current or future location or existence of any facilities, services or destinations. The plan is based on the present intention of, and information available to, Legacy Property and the current known requirements of relevant authorities at the time of creation of the plan and details may change due to future circumstances. Any indications of distance or size are approximate and for indicative purposes only and are not to scale. The plan and any matters shown on or inferred from it do not give rise to a legally binding obligation on or representation or warranty by Legacy Property. Legacy Property accepts no liability for any loss or damage arising as a result of any reliance on this plan or its contents. Branding & Marketing by Delivery.net.au

SALES CENTRE
225 CADDENS RD,
CADDENS NSW 2747
ORCHARDHILLSNORTH.COM.AU
1800 834 339



LOT PLAN

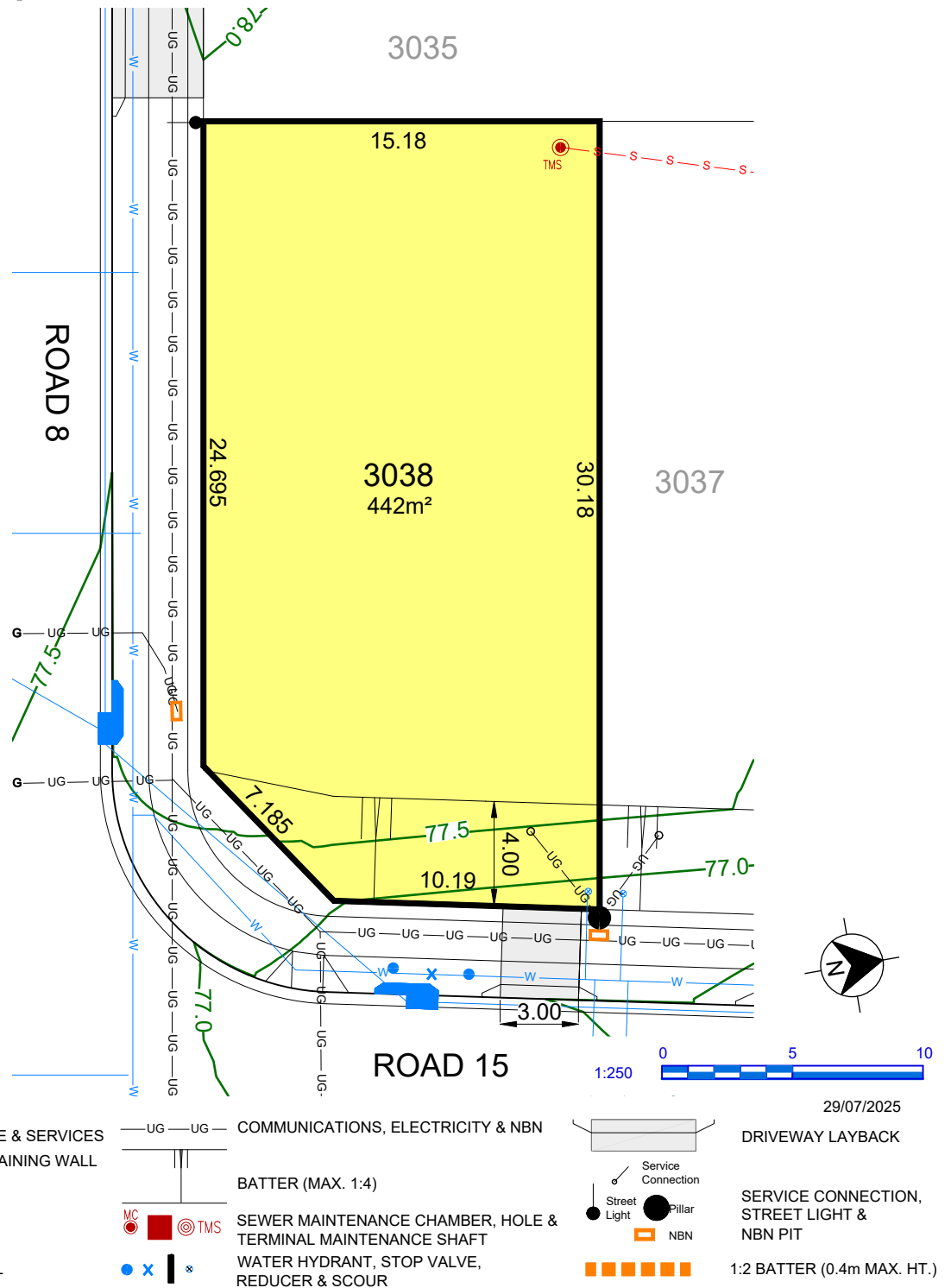

- (A) PROPOSED EASEMENT FOR ACCESS & MAINTENANCE 0.9 WIDE
- (B) PROPOSED EASEMENT TO DRAIN WATER 1.5 WIDE
- (C) PROPOSED EASEMENT FOR RETAINING WALL SUPPORT 0.5 WIDE
- (D) PROPOSED EASEMENT TO DRAIN WATER 2.0 WIDE
- (E) PROPOSED EASEMENT TO DRAIN WATER 3.0 WIDE
- (F) PROPOSED EASEMENT TO DRAIN WATER (WHOLE OF LOT)

This plan is provided solely for the purpose of providing an impression of the concept relating to the proposed development called 'Orchard Hills North', as well as the approximate location of existing and proposed third party facilities, services or destinations, and is not intended to be used for any other purpose. Legacy Property does not make any representation or give any warranty in relation to the future development of the site, the staging of any future development or the current or future location or existence of any facilities, services or destinations. The plan is based on the present intention of, and information available to, Legacy Property and the current known requirements of relevant authorities at the time of creation of the plan and details may change due to future circumstances. Any indications of distance or size are approximate and for indicative purposes only and are not to scale. The plan and any matters shown on or inferred from it do not give rise to a legally binding obligation on or representation or warranty by Legacy Property. Legacy Property accepts no liability for any loss or damage arising as a result of any reliance on this plan or its contents.

Branding & Marketing by Delivery.net.au

SALES CENTRE
225 CADDENS RD,
CADDENS NSW 2747
ORCHARDHILLSNORTH.COM.AU
1800 834 339



LOT PLAN

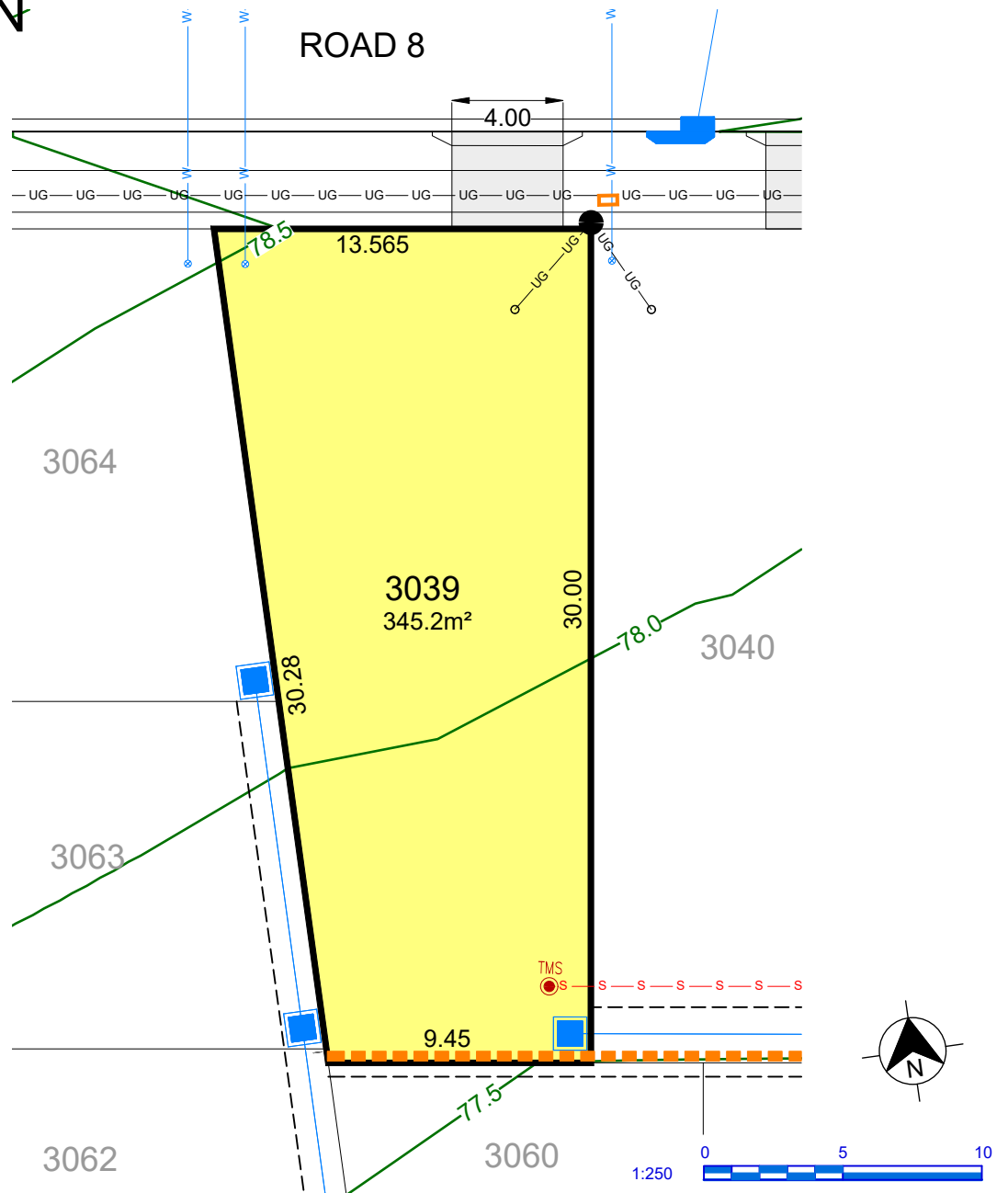

- (A) PROPOSED EASEMENT FOR ACCESS & MAINTENANCE 0.9 WIDE
- (B) PROPOSED EASEMENT TO DRAIN WATER 1.5 WIDE
- (C) PROPOSED EASEMENT FOR RETAINING WALL SUPPORT 0.5 WIDE
- (D) PROPOSED EASEMENT TO DRAIN WATER 2.0 WIDE
- (F) PROPOSED EASEMENT TO DRAIN WATER 3.0 WIDE
- (G) PROPOSED EASEMENT TO DRAIN WATER (WHOLE OF LOT)

LEGEND

- | | | | | | |
|-------|----------------------------------|----------|--|--|----------------------------|
| ----- | EASEMENT FOR DRAINAGE & SERVICES | ---UG--- | COMMUNICATIONS, ELECTRICITY & NBN | | DRIVEWAY LAYBACK |
| | CONCRETE SLEEPER RETAINING WALL | | BATTER (MAX. 1:4) | | SERVICE CONNECTION |
| | DRAINAGE LINE & PIT | | SEWER MAINTENANCE CHAMBER, HOLE & TERMINAL MAINTENANCE SHAFT | | STREET LIGHT |
| | SEWER MAIN | | WATER HYDRANT, STOP VALVE, REDUCER & SCOUR | | NBN PIT |
| | WATER MAIN | | | | 1:2 BATTER (0.4m MAX. HT.) |
| | FINISHED SURFACE LEVEL | | | | |

This plan is provided solely for the purpose of providing an impression of the concept relating to the proposed development called 'Orchard Hills North', as well as the approximate location of existing and proposed third party facilities, services or destinations, and is not intended to be used for any other purpose. Legacy Property does not make any representation or give any warranty in relation to the future development of the site, the staging of any future development or the current or future location or existence of any facilities, services or destinations. The plan is based on the present intention of, and information available to, Legacy Property and the current known requirements of relevant authorities at the time of creation of the plan and details may change due to future circumstances. Any indications of distance or size are approximate and for indicative purposes only and are not to scale. The plan and any matters shown on or inferred from it do not give rise to a legally binding obligation on or representation or warranty by Legacy Property. Legacy Property accepts no liability for any loss or damage arising as a result of any reliance on this plan or its contents. Branding & Marketing by Delivery.net.au

SALES CENTRE
225 CADDENS RD,
CADDENS NSW 2747
ORCHARDHILLSNORTH.COM.AU
1800 834 339



LOT PLAN

ROAD 8

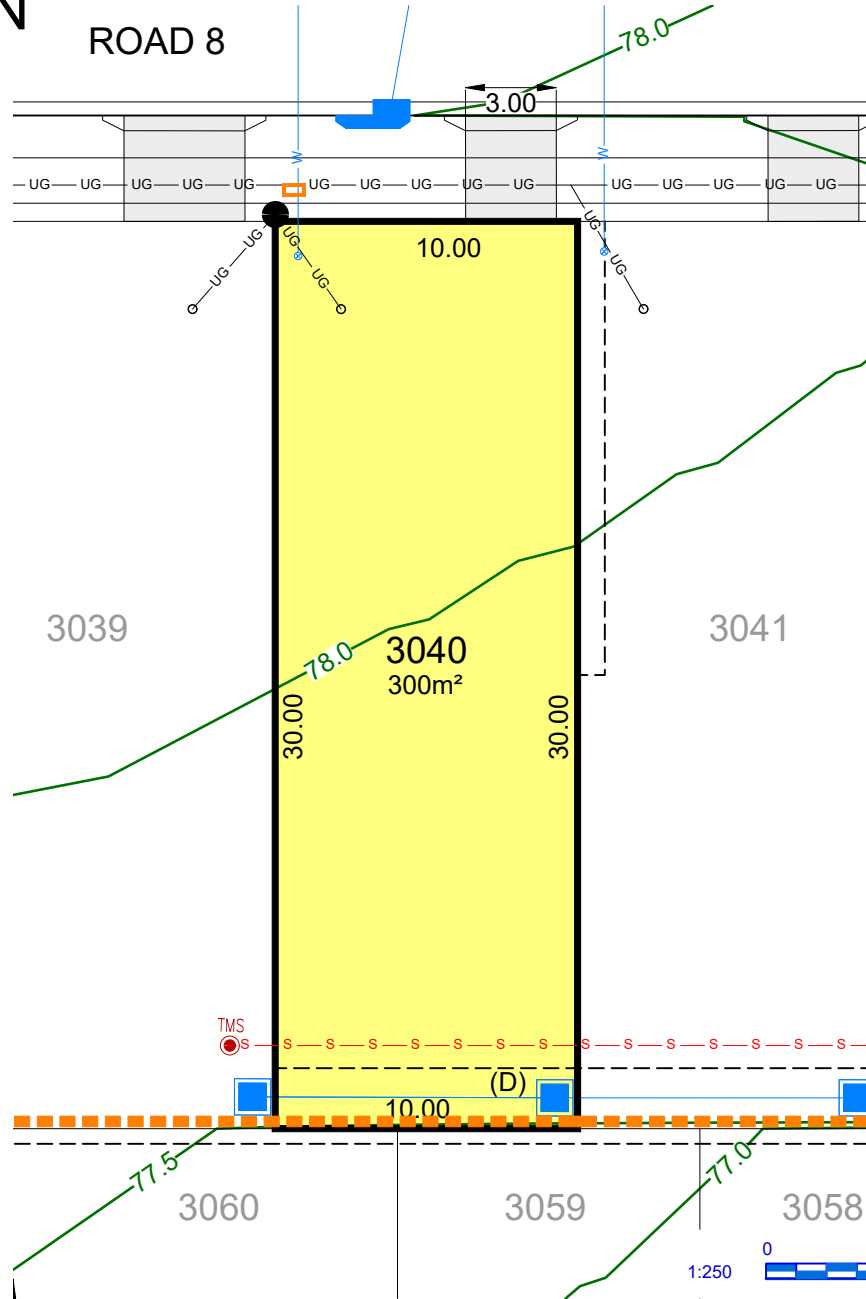

- (A) PROPOSED EASEMENT FOR ACCESS & MAINTENANCE 0.9 WIDE
- (B) PROPOSED EASEMENT TO DRAIN WATER 1.5 WIDE
- (C) PROPOSED EASEMENT FOR RETAINING WALL SUPPORT 0.5 WIDE
- (D) PROPOSED EASEMENT TO DRAIN WATER 2.0 WIDE
- (F) PROPOSED EASEMENT TO DRAIN WATER 3.0 WIDE
- (G) PROPOSED EASEMENT TO DRAIN WATER (WHOLE OF LOT)

LEGEND

- EASEMENT FOR DRAINAGE & SERVICES
- UG --- COMMUNICATIONS, ELECTRICITY & NBN
- UG --- DRIVEWAY LAYBACK
- CONCRETE SLEEPER RETAINING WALL
- BATTER (MAX. 1:4)
- SEWER MAINTENANCE CHAMBER, HOLE & TERMINAL MAINTENANCE SHAFT
- SERVICE CONNECTION
- DRAINAGE LINE & PIT
- SEWER MAIN
- STREET LIGHT
- WATER MAIN
- FINISHED SURFACE LEVEL
- WATER HYDRANT, STOP VALVE, REDUCER & SCOUR
- SERVICE CONNECTION, STREET LIGHT & NBN PIT
- 1:2 BATTER (0.4m MAX. HT.)

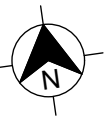

29/07/2025

This plan is provided solely for the purpose of providing an impression of the concept relating to the proposed development called 'Orchard Hills North', as well as the approximate location of existing and proposed third party facilities, services or destinations, and is not intended to be used for any other purpose. Legacy Property does not make any representation or give any warranty in relation to the future development of the site, the staging of any future development or the current or future location or existence of any facilities, services or destinations. The plan is based on the present intention of, and information available to, Legacy Property and the current known requirements of relevant authorities at the time of creation of the plan and details may change due to future circumstances. Any indications of distance or size are approximate and for indicative purposes only and are not to scale. The plan and any matters shown on or inferred from it do not give rise to a legally binding obligation on or representation or warranty by Legacy Property. Legacy Property accepts no liability for any loss or damage arising as a result of any reliance on this plan or its contents. Branding & Marketing by Delivery.net.au

SALES CENTRE
225 CADDENS RD,
CADDENS NSW 2747
ORCHARDHILLSNORTH.COM.AU
1800 834 339



LOT PLAN

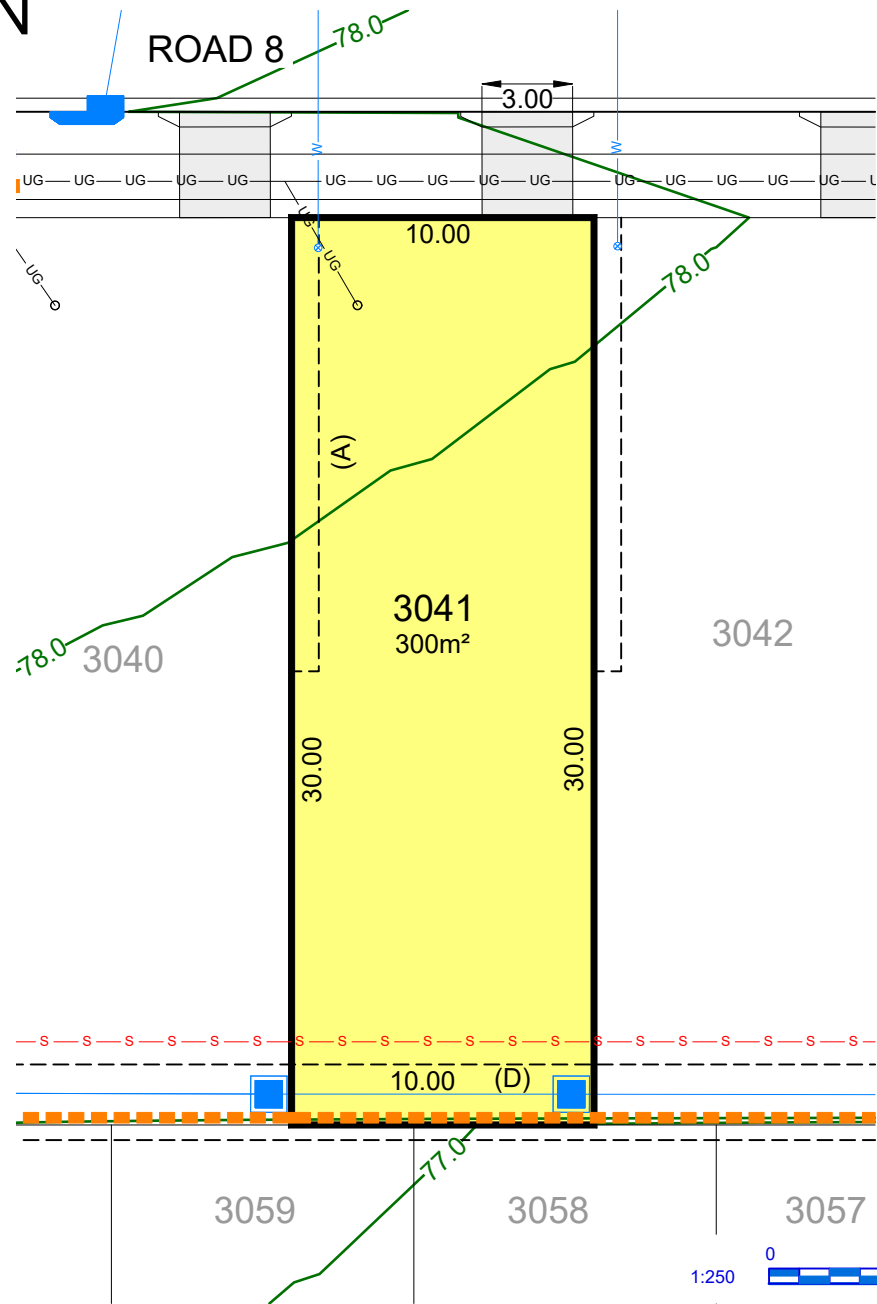

- (A) PROPOSED EASEMENT FOR ACCESS & MAINTENANCE 0.9 WIDE
- (B) PROPOSED EASEMENT TO DRAIN WATER 1.5 WIDE
- (C) PROPOSED EASEMENT FOR RETAINING WALL SUPPORT 0.5 WIDE
- (D) PROPOSED EASEMENT TO DRAIN WATER 2.0 WIDE
- (F) PROPOSED EASEMENT TO DRAIN WATER 3.0 WIDE
- (G) PROPOSED EASEMENT TO DRAIN WATER (WHOLE OF LOT)

LEGEND

- EASEMENT FOR DRAINAGE & SERVICES
- ===== CONCRETE SLEEPER RETAINING WALL
- DRAINAGE LINE & PIT
- s—s— SEWER MAIN
- w— WATER MAIN
- 58.0— FINISHED SURFACE LEVEL

- UG—UG— COMMUNICATIONS, ELECTRICITY & NBN
- ||| BATTER (MAX. 1:4)
- MC TMS SEWER MAINTENANCE CHAMBER, HOLE & TERMINAL MAINTENANCE SHAFT
- x | * WATER HYDRANT, STOP VALVE, REDUCER & SCOUR

- Service Connection
- Street Light Pillar SERVICE CONNECTION, STREET LIGHT & NBN PIT
- NBN
- 1:2 BATTER (0.4m MAX. HT.)

This plan is provided solely for the purpose of providing an impression of the concept relating to the proposed development called 'Orchard Hills North', as well as the approximate location of existing and proposed third party facilities, services or destinations, and is not intended to be used for any other purpose. Legacy Property does not make any representation or give any warranty in relation to the future development of the site, the staging of any future development or the current or future location or existence of any facilities, services or destinations. The plan is based on the present intention of, and information available to, Legacy Property and the current known requirements of relevant authorities at the time of creation of the plan and details may change due to future circumstances. Any indications of distance or size are approximate and for indicative purposes only and are not to scale. The plan and any matters shown on or inferred from it do not give rise to a legally binding obligation on or representation or warranty by Legacy Property. Legacy Property accepts no liability for any loss or damage arising as a result of any reliance on this plan or its contents. Branding & Marketing by Delivery.net.au

SALES CENTRE
225 CADDENS RD,
CADDENS NSW 2747
ORCHARDHILLSNORTH.COM.AU
1800 834 339



LOT PLAN

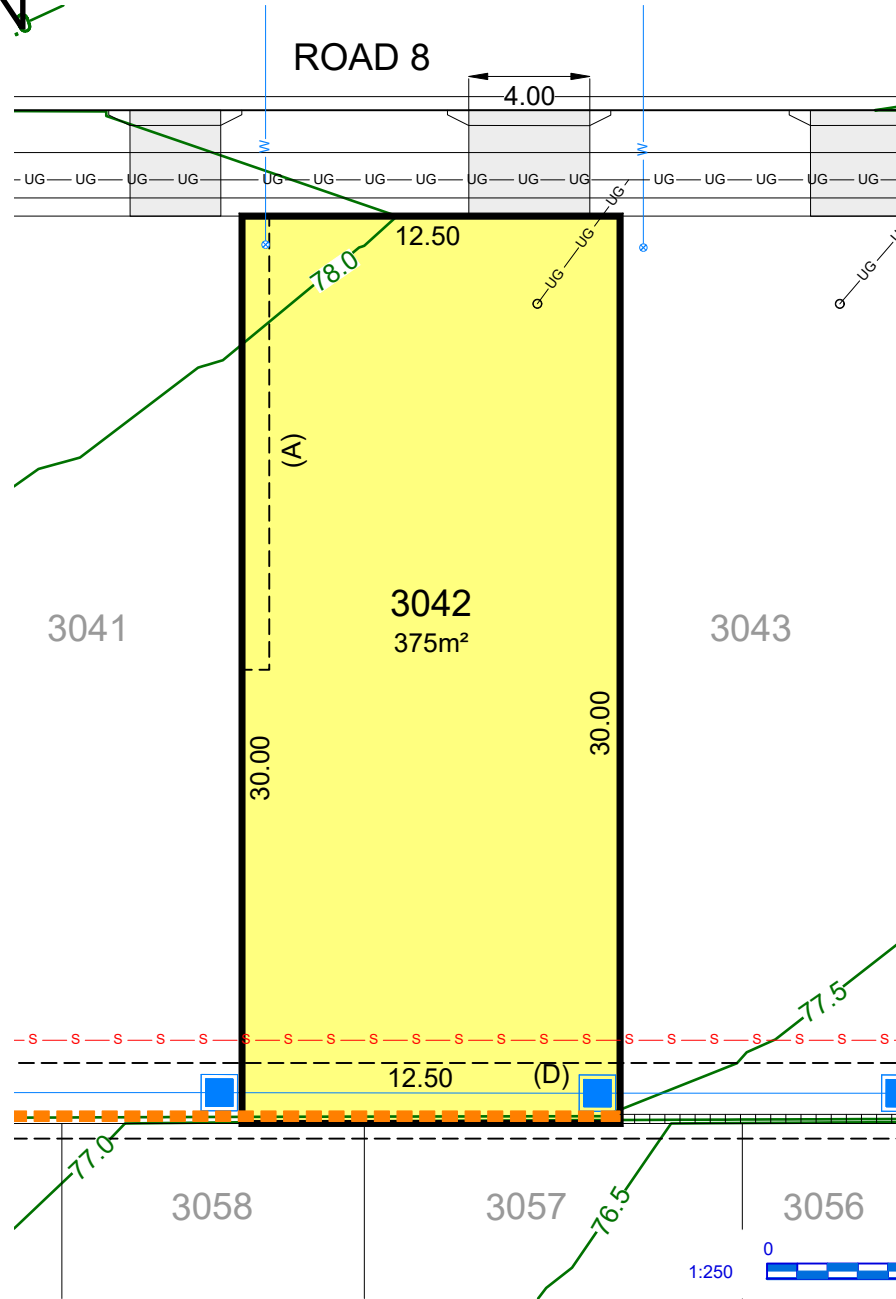

- (A) PROPOSED EASEMENT FOR ACCESS & MAINTENANCE 0.9 WIDE
- (B) PROPOSED EASEMENT TO DRAIN WATER 1.5 WIDE
- (C) PROPOSED EASEMENT FOR RETAINING WALL SUPPORT 0.5 WIDE
- (D) PROPOSED EASEMENT TO DRAIN WATER 2.0 WIDE
- (F) PROPOSED EASEMENT TO DRAIN WATER 3.0 WIDE
- (G) PROPOSED EASEMENT TO DRAIN WATER (WHOLE OF LOT)

LEGEND

- | | | | | | |
|--------|----------------------------------|----------|--|--|--------------------|
| ----- | EASEMENT FOR DRAINAGE & SERVICES | ---UG--- | COMMUNICATIONS, ELECTRICITY & NBN | | DRIVEWAY LAYBACK |
| | CONCRETE SLEEPER RETAINING WALL | | BATTER (MAX. 1:4) | | SERVICE CONNECTION |
| | DRAINAGE LINE & PIT | | SEWER MAINTENANCE CHAMBER, HOLE & TERMINAL MAINTENANCE SHAFT | | STREET LIGHT |
| -s-s- | SEWER MAIN | | WATER HYDRANT, STOP VALVE, REDUCER & SCOUR | | NBN PILLAR |
| -w- | WATER MAIN | | 1:2 BATTER (0.4m MAX. HT.) | | NBN PIT |
| -58.0- | FINISHED SURFACE LEVEL | | | | |



29/07/2025

This plan is provided solely for the purpose of providing an impression of the concept relating to the proposed development called 'Orchard Hills North', as well as the approximate location of existing and proposed third party facilities, services or destinations, and is not intended to be used for any other purpose. Legacy Property does not make any representation or give any warranty in relation to the future development of the site, the staging of any future development or the current or future location or existence of any facilities, services or destinations. The plan is based on the present intention of, and information available to, Legacy Property and the current known requirements of relevant authorities at the time of creation of the plan and details may change due to future circumstances. Any indications of distance or size are approximate and for indicative purposes only and are not to scale. The plan and any matters shown on or inferred from it do not give rise to a legally binding obligation on or representation or warranty by Legacy Property. Legacy Property accepts no liability for any loss or damage arising as a result of any reliance on this plan or its contents. Branding & Marketing by Delivery.net.au

SALES CENTRE
225 CADDENS RD,
CADDENS NSW 2747
ORCHARDHILLSNORTH.COM.AU
1800 834 339



LOT PLAN

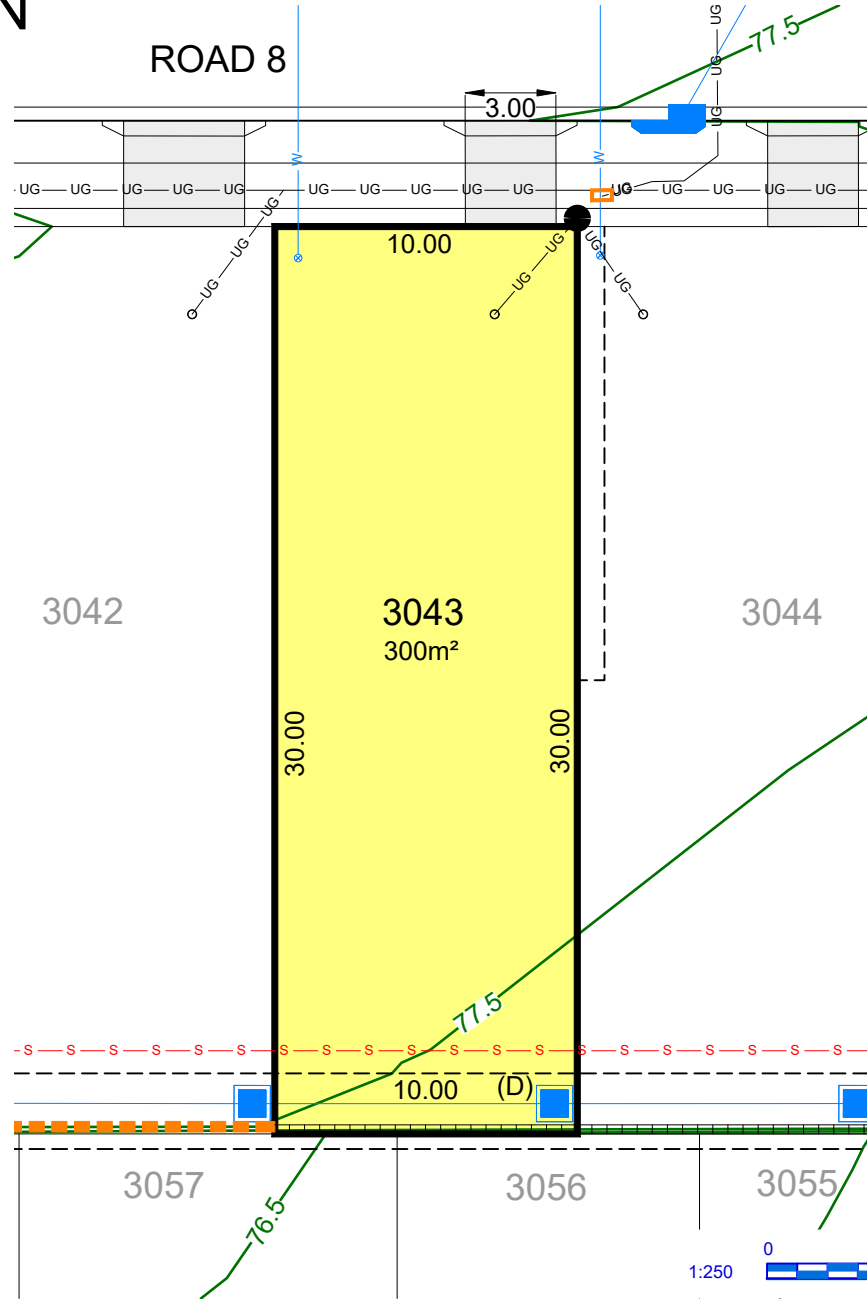

- (A) PROPOSED EASEMENT FOR ACCESS & MAINTENANCE 0.9 WIDE
- (B) PROPOSED EASEMENT TO DRAIN WATER 1.5 WIDE
- (C) PROPOSED EASEMENT FOR RETAINING WALL SUPPORT 0.5 WIDE
- (D) PROPOSED EASEMENT TO DRAIN WATER 2.0 WIDE
- (F) PROPOSED EASEMENT TO DRAIN WATER 3.0 WIDE
- (G) PROPOSED EASEMENT TO DRAIN WATER (WHOLE OF LOT)

LEGEND

- | | | | | | |
|--------|----------------------------------|----|--|--|----------------------------|
| --- | EASEMENT FOR DRAINAGE & SERVICES | UG | COMMUNICATIONS, ELECTRICITY & NBN | | DRIVEWAY LAYBACK |
| | CONCRETE SLEEPER RETAINING WALL | | BATTER (MAX. 1:4) | | SERVICE CONNECTION |
| | DRAINAGE LINE & PIT | | SEWER MAINTENANCE CHAMBER, HOLE & TERMINAL MAINTENANCE SHAFT | | STREET LIGHT |
| -s-s- | SEWER MAIN | | WATER HYDRANT, STOP VALVE, REDUCER & SCOUR | | NBN PIT |
| -w- | WATER MAIN | | | | 1:2 BATTER (0.4m MAX. HT.) |
| -58.0- | FINISHED SURFACE LEVEL | | | | |

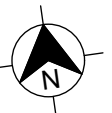

29/07/2025

This plan is provided solely for the purpose of providing an impression of the concept relating to the proposed development called 'Orchard Hills North', as well as the approximate location of existing and proposed third party facilities, services or destinations, and is not intended to be used for any other purpose. Legacy Property does not make any representation or give any warranty in relation to the future development of the site, the staging of any future development or the current or future location or existence of any facilities, services or destinations. The plan is based on the present intention of, and information available to, Legacy Property and the current known requirements of relevant authorities at the time of creation of the plan and details may change due to future circumstances. Any indications of distance or size are approximate and for indicative purposes only and are not to scale. The plan and any matters shown on or inferred from it do not give rise to a legally binding obligation on or representation or warranty by Legacy Property. Legacy Property accepts no liability for any loss or damage arising as a result of any reliance on this plan or its contents. Branding & Marketing by Delivery.net.au

SALES CENTRE
225 CADDENS RD,
CADDENS NSW 2747
ORCHARDHILLSNORTH.COM.AU
1800 834 339



LOT PLAN

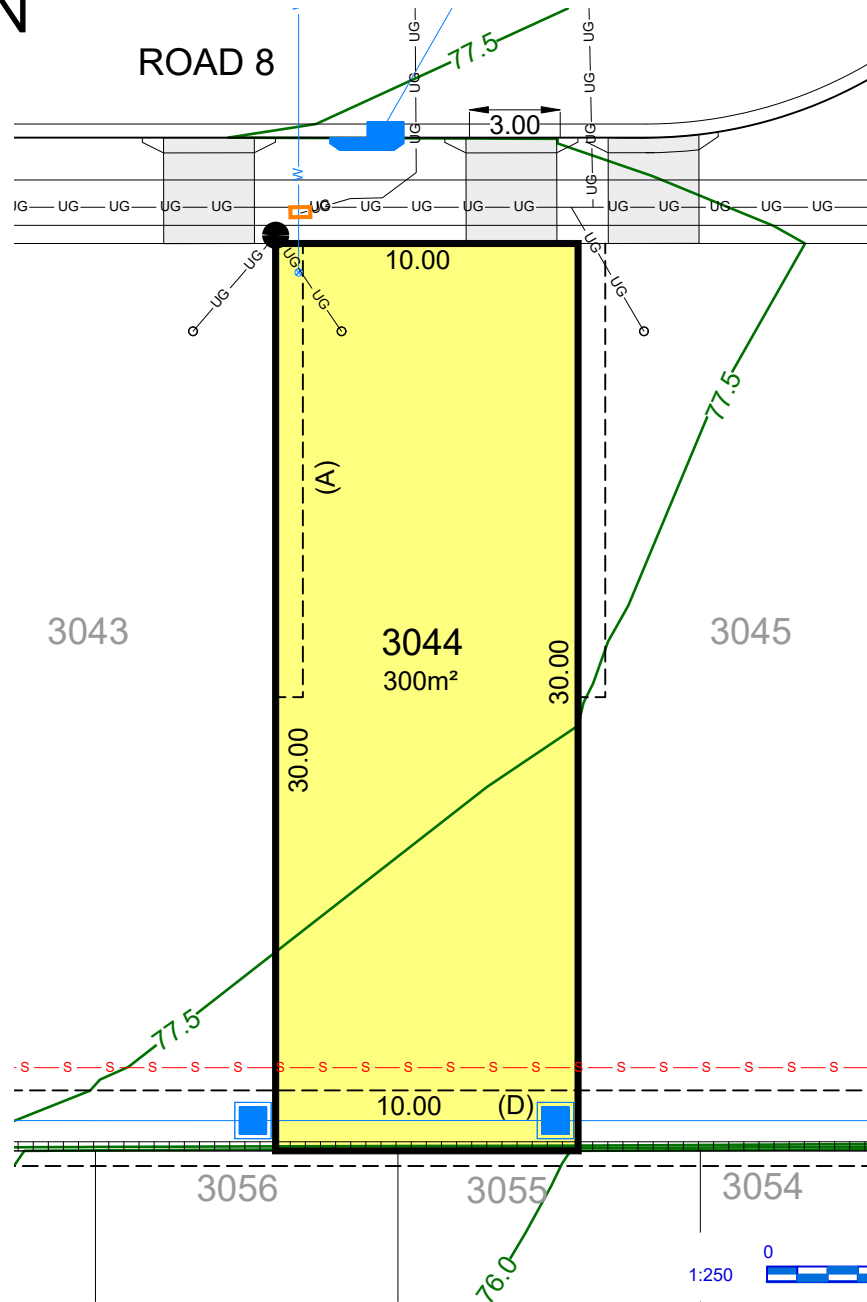

- (A) PROPOSED EASEMENT FOR ACCESS & MAINTENANCE 0.9 WIDE
- (B) PROPOSED EASEMENT TO DRAIN WATER 1.5 WIDE
- (C) PROPOSED EASEMENT FOR RETAINING WALL SUPPORT 0.5 WIDE
- (D) PROPOSED EASEMENT TO DRAIN WATER 2.0 WIDE
- (F) PROPOSED EASEMENT TO DRAIN WATER 3.0 WIDE
- (G) PROPOSED EASEMENT TO DRAIN WATER (WHOLE OF LOT)

LEGEND

- | | | | | | |
|-------|----------------------------------|---------|--|--|--------------------|
| ----- | EASEMENT FOR DRAINAGE & SERVICES | —UG—UG— | COMMUNICATIONS, ELECTRICITY & NBN | | DRIVEWAY LAYBACK |
| | CONCRETE SLEEPER RETAINING WALL | | BATTER (MAX. 1:4) | | SERVICE CONNECTION |
| | DRAINAGE LINE & PIT | | SEWER MAINTENANCE CHAMBER, HOLE & TERMINAL MAINTENANCE SHAFT | | STREET LIGHT |
| | SEWER MAIN | | WATER HYDRANT, STOP VALVE, REDUCER & SCOUR | | NBN PIT |
| | WATER MAIN | | 1:2 BATTER (0.4m MAX. HT.) | | |
| | FINISHED SURFACE LEVEL | | | | |

This plan is provided solely for the purpose of providing an impression of the concept relating to the proposed development called 'Orchard Hills North', as well as the approximate location of existing and proposed third party facilities, services or destinations, and is not intended to be used for any other purpose. Legacy Property does not make any representation or give any warranty in relation to the future development of the site, the staging of any future development or the current or future location or existence of any facilities, services or destinations. The plan is based on the present intention of, and information available to, Legacy Property and the current known requirements of relevant authorities at the time of creation of the plan and details may change due to future circumstances. Any indications of distance or size are approximate and for indicative purposes only and are not to scale. The plan and any matters shown on or inferred from it do not give rise to a legally binding obligation on or representation or warranty by Legacy Property. Legacy Property accepts no liability for any loss or damage arising as a result of any reliance on this plan or its contents. Branding & Marketing by Delivery.net.au

SALES CENTRE
225 CADDENS RD,
CADDENS NSW 2747
ORCHARDHILLSNORTH.COM.AU
1800 834 339



LOT PLAN

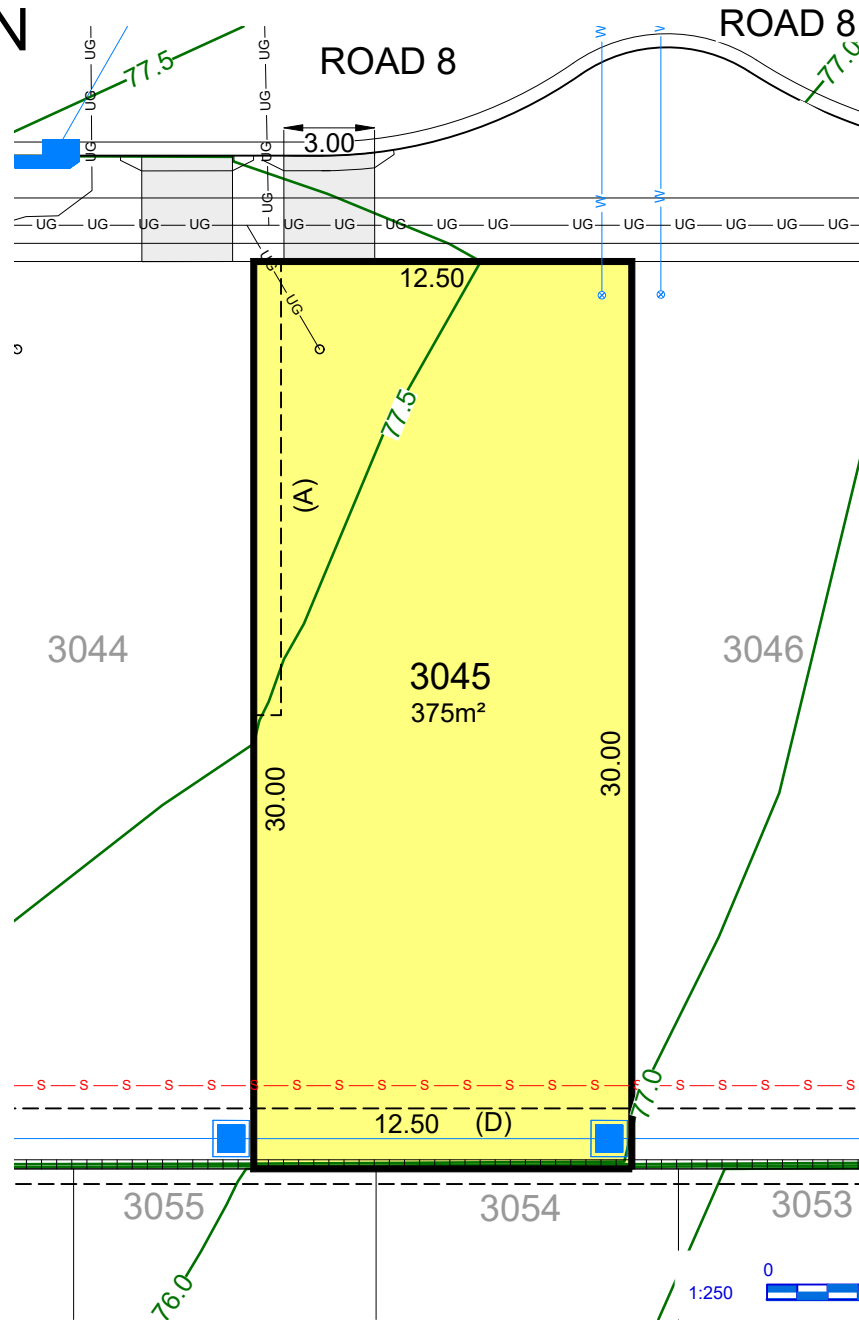

- (A) PROPOSED EASEMENT FOR ACCESS & MAINTENANCE 0.9 WIDE
- (B) PROPOSED EASEMENT TO DRAIN WATER 1.5 WIDE
- (C) PROPOSED EASEMENT FOR RETAINING WALL SUPPORT 0.5 WIDE
- (D) PROPOSED EASEMENT TO DRAIN WATER 2.0 WIDE
- (F) PROPOSED EASEMENT TO DRAIN WATER 3.0 WIDE
- (G) PROPOSED EASEMENT TO DRAIN WATER (WHOLE OF LOT)

LEGEND

- | | | | | | |
|-----|----------------------------------|-------|--|--|--------------------|
| --- | EASEMENT FOR DRAINAGE & SERVICES | UG UG | COMMUNICATIONS, ELECTRICITY & NBN | | DRIVEWAY LAYBACK |
| | CONCRETE SLEEPER RETAINING WALL | | BATTER (MAX. 1:4) | | SERVICE CONNECTION |
| | DRAINAGE LINE & PIT | | SEWER MAINTENANCE CHAMBER, HOLE & TERMINAL MAINTENANCE SHAFT | | STREET LIGHT |
| | SEWER MAIN | | WATER HYDRANT, STOP VALVE, REDUCER & SCOUR | | NBN PILLAR |
| | WATER MAIN | | 1:2 BATTER (0.4m MAX. HT.) | | NBN PIT |
| | FINISHED SURFACE LEVEL | | | | |

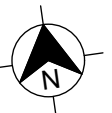

29/07/2025

This plan is provided solely for the purpose of providing an impression of the concept relating to the proposed development called 'Orchard Hills North', as well as the approximate location of existing and proposed third party facilities, services or destinations, and is not intended to be used for any other purpose. Legacy Property does not make any representation or give any warranty in relation to the future development of the site, the staging of any future development or the current or future location or existence of any facilities, services or destinations. The plan is based on the present intention of, and information available to, Legacy Property and the current known requirements of relevant authorities at the time of creation of the plan and details may change due to future circumstances. Any indications of distance or size are approximate and for indicative purposes only and are not to scale. The plan and any matters shown on or inferred from it do not give rise to a legally binding obligation on or representation or warranty by Legacy Property. Legacy Property accepts no liability for any loss or damage arising as a result of any reliance on this plan or its contents. Branding & Marketing by Delivery.net.au

SALES CENTRE
225 CADDENS RD,
CADDENS NSW 2747
ORCHARDHILLSNORTH.COM.AU
1800 834 339



LOT PLAN

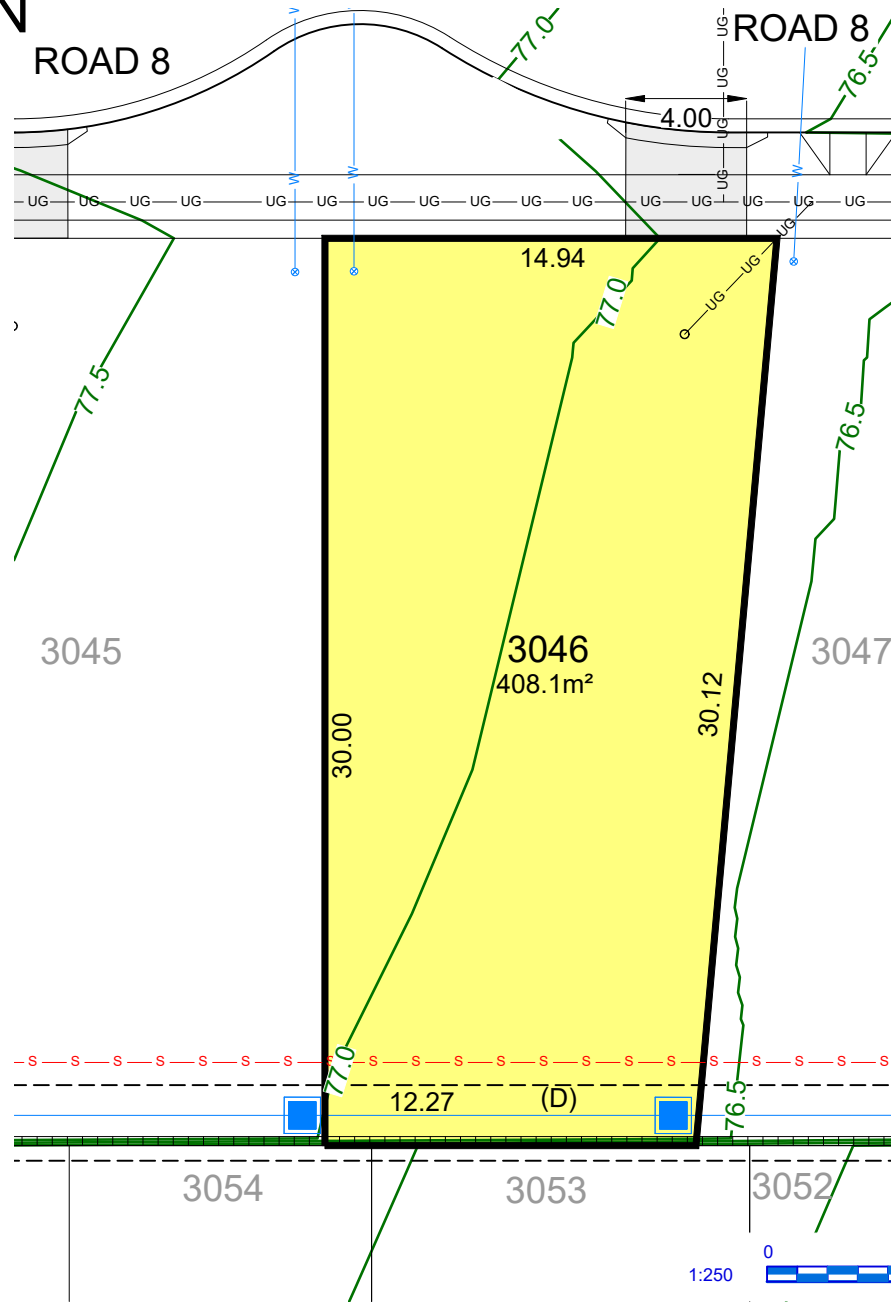

- (A) PROPOSED EASEMENT FOR ACCESS & MAINTENANCE 0.9 WIDE
- (B) PROPOSED EASEMENT TO DRAIN WATER 1.5 WIDE
- (C) PROPOSED EASEMENT FOR RETAINING WALL SUPPORT 0.5 WIDE
- (D) PROPOSED EASEMENT TO DRAIN WATER 2.0 WIDE
- (F) PROPOSED EASEMENT TO DRAIN WATER 3.0 WIDE
- (G) PROPOSED EASEMENT TO DRAIN WATER (WHOLE OF LOT)

LEGEND

- | | | | | | |
|--------|----------------------------------|---------|--|--|--------------------|
| ----- | EASEMENT FOR DRAINAGE & SERVICES | —UG—UG— | COMMUNICATIONS, ELECTRICITY & NBN | | DRIVEWAY LAYBACK |
| | CONCRETE SLEEPER RETAINING WALL | | BATTER (MAX. 1:4) | | SERVICE CONNECTION |
| | DRAINAGE LINE & PIT | | SEWER MAINTENANCE CHAMBER, HOLE & TERMINAL MAINTENANCE SHAFT | | STREET LIGHT |
| -s-s- | SEWER MAIN | | WATER HYDRANT, STOP VALVE, REDUCER & SCOUR | | NBN PILLAR |
| -w- | WATER MAIN | | 1:2 BATTER (0.4m MAX. HT.) | | NBN PIT |
| -58.0- | FINISHED SURFACE LEVEL | | | | |

This plan is provided solely for the purpose of providing an impression of the concept relating to the proposed development called 'Orchard Hills North', as well as the approximate location of existing and proposed third party facilities, services or destinations, and is not intended to be used for any other purpose. Legacy Property does not make any representation or give any warranty in relation to the future development of the site, the staging of any future development or the current or future location or existence of any facilities, services or destinations. The plan is based on the present intention of, and information available to, Legacy Property and the current known requirements of relevant authorities at the time of creation of the plan and details may change due to future circumstances. Any indications of distance or size are approximate and for indicative purposes only and are not to scale. The plan and any matters shown on or inferred from it do not give rise to a legally binding obligation on or representation or warranty by Legacy Property. Legacy Property accepts no liability for any loss or damage arising as a result of any reliance on this plan or its contents. Branding & Marketing by Delivery.net.au

SALES CENTRE
225 CADDENS RD,
CADDENS NSW 2747
ORCHARDHILLSNORTH.COM.AU
1800 834 339



LOT PLAN

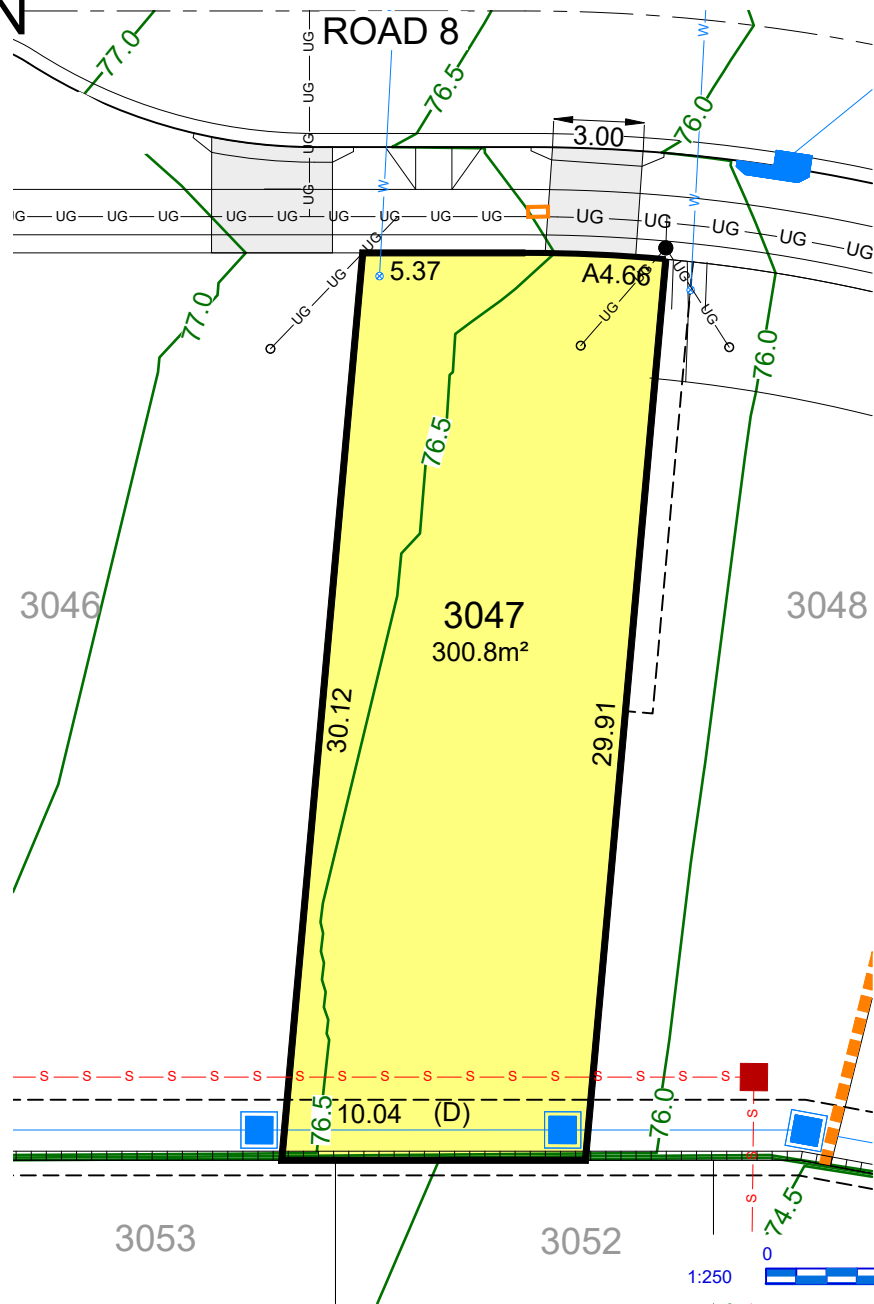

- (A) PROPOSED EASEMENT FOR ACCESS & MAINTENANCE 0.9 WIDE
- (B) PROPOSED EASEMENT TO DRAIN WATER 1.5 WIDE
- (C) PROPOSED EASEMENT FOR RETAINING WALL SUPPORT 0.5 WIDE
- (D) PROPOSED EASEMENT TO DRAIN WATER 2.0 WIDE
- (F) PROPOSED EASEMENT TO DRAIN WATER 3.0 WIDE
- (G) PROPOSED EASEMENT TO DRAIN WATER (WHOLE OF LOT)

LEGEND

- | | | | | | |
|-----|----------------------------------|---------|--|--|----------------------------|
| --- | EASEMENT FOR DRAINAGE & SERVICES | —UG—UG— | COMMUNICATIONS, ELECTRICITY & NBN | | DRIVEWAY LAYBACK |
| | CONCRETE SLEEPER RETAINING WALL | | BATTER (MAX. 1:4) | | SERVICE CONNECTION |
| | DRAINAGE LINE & PIT | | SEWER MAINTENANCE CHAMBER, HOLE & TERMINAL MAINTENANCE SHAFT | | STREET LIGHT |
| | SEWER MAIN | | WATER HYDRANT, STOP VALVE, REDUCER & SCOUR | | NBN PIT |
| | WATER MAIN | | | | 1:2 BATTER (0.4m MAX. HT.) |
| | FINISHED SURFACE LEVEL | | | | |

29/07/2025

This plan is provided solely for the purpose of providing an impression of the concept relating to the proposed development called 'Orchard Hills North', as well as the approximate location of existing and proposed third party facilities, services or destinations, and is not intended to be used for any other purpose. Legacy Property does not make any representation or give any warranty in relation to the future development of the site, the staging of any future development or the current or future location or existence of any facilities, services or destinations. The plan is based on the present intention of, and information available to, Legacy Property and the current known requirements of relevant authorities at the time of creation of the plan and details may change due to future circumstances. Any indications of distance or size are approximate and for indicative purposes only and are not to scale. The plan and any matters shown on or inferred from it do not give rise to a legally binding obligation on or representation or warranty by Legacy Property. Legacy Property accepts no liability for any loss or damage arising as a result of any reliance on this plan or its contents. Branding & Marketing by Delivery.net.au

SALES CENTRE
225 CADDENS RD,
CADDENS NSW 2747
ORCHARDHILLSNORTH.COM.AU
1800 834 339



LOT PLAN

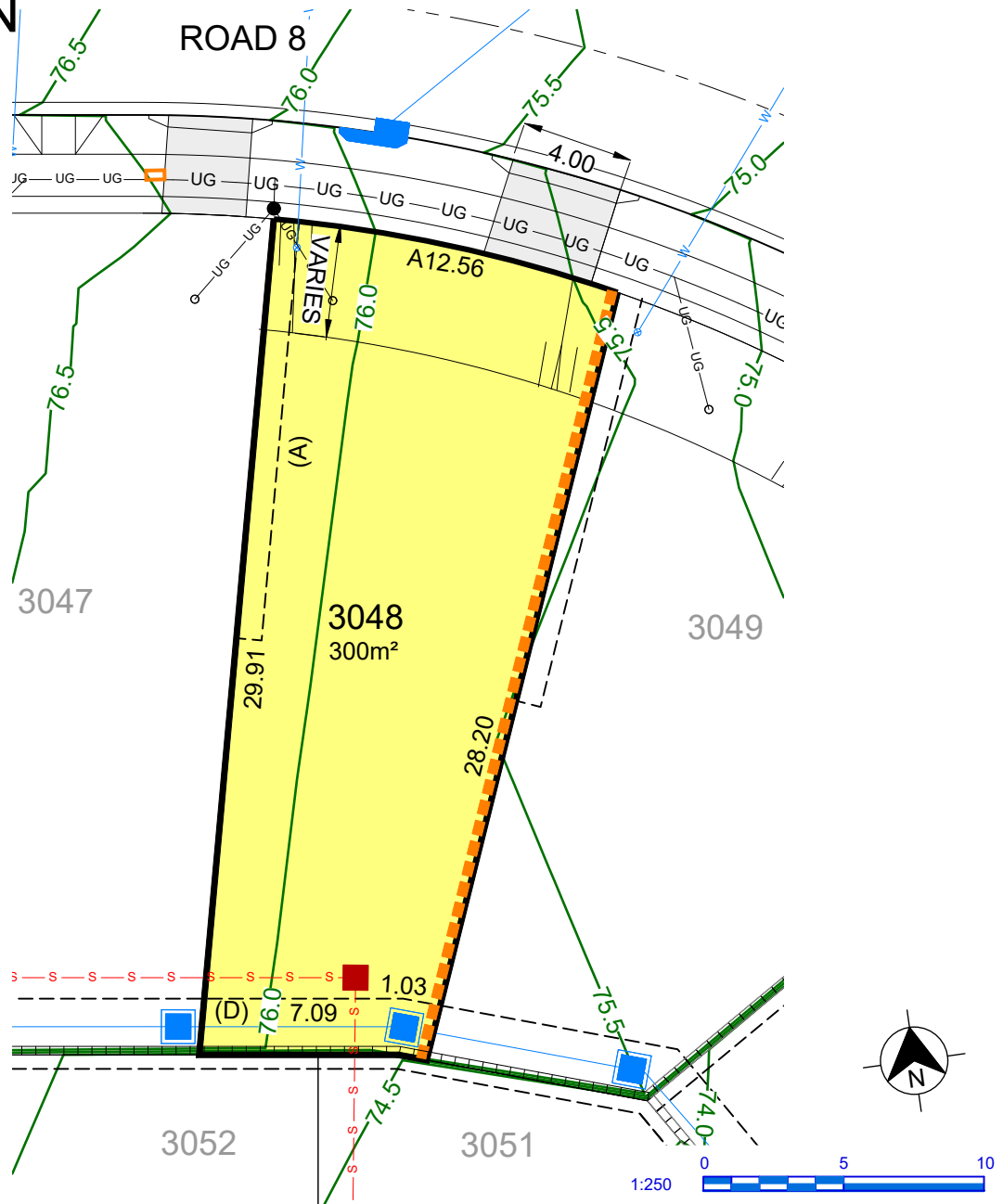

- (A) PROPOSED EASEMENT FOR ACCESS & MAINTENANCE 0.9 WIDE
- (B) PROPOSED EASEMENT TO DRAIN WATER 1.5 WIDE
- (C) PROPOSED EASEMENT FOR RETAINING WALL SUPPORT 0.5 WIDE
- (D) PROPOSED EASEMENT TO DRAIN WATER 2.0 WIDE
- (F) PROPOSED EASEMENT TO DRAIN WATER 3.0 WIDE
- (G) PROPOSED EASEMENT TO DRAIN WATER (WHOLE OF LOT)

LEGEND

- | | | | | | |
|-----|----------------------------------|---------|--|--|----------------------------|
| --- | EASEMENT FOR DRAINAGE & SERVICES | —UG—UG— | COMMUNICATIONS, ELECTRICITY & NBN | | DRIVEWAY LAYBACK |
| | CONCRETE SLEEPER RETAINING WALL | | BATTER (MAX. 1:4) | | SERVICE CONNECTION |
| | DRAINAGE LINE & PIT | | SEWER MAINTENANCE CHAMBER, HOLE & TERMINAL MAINTENANCE SHAFT | | STREET LIGHT |
| | SEWER MAIN | | WATER HYDRANT, STOP VALVE, REDUCER & SCOUR | | NBN PIT |
| | WATER MAIN | | | | 1:2 BATTER (0.4m MAX. HT.) |
| | FINISHED SURFACE LEVEL | | | | |

This plan is provided solely for the purpose of providing an impression of the concept relating to the proposed development called 'Orchard Hills North', as well as the approximate location of existing and proposed third party facilities, services or destinations, and is not intended to be used for any other purpose. Legacy Property does not make any representation or give any warranty in relation to the future development of the site, the staging of any future development or the current or future location or existence of any facilities, services or destinations. The plan is based on the present intention of, and information available to, Legacy Property and the current known requirements of relevant authorities at the time of creation of the plan and details may change due to future circumstances. Any indications of distance or size are approximate and for indicative purposes only and are not to scale. The plan and any matters shown on or inferred from it do not give rise to a legally binding obligation on or representation or warranty by Legacy Property. Legacy Property accepts no liability for any loss or damage arising as a result of any reliance on this plan or its contents. Branding & Marketing by Delivery.net.au

SALES CENTRE
225 CADDENS RD,
CADDENS NSW 2747
ORCHARDHILLSNORTH.COM.AU
1800 834 339



LOT PLAN

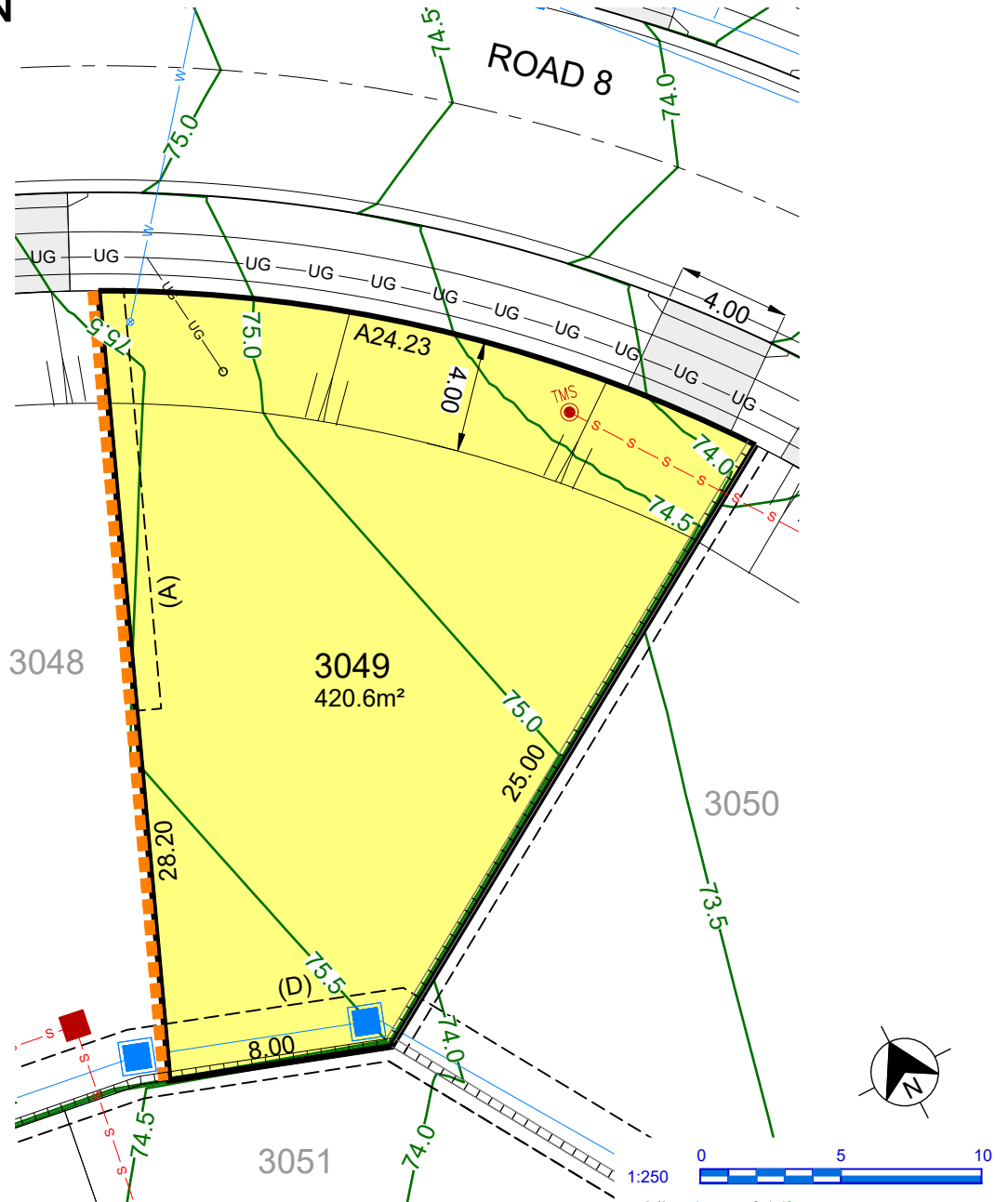

- (A) PROPOSED EASEMENT FOR ACCESS & MAINTENANCE 0.9 WIDE
- (B) PROPOSED EASEMENT TO DRAIN WATER 1.5 WIDE
- (C) PROPOSED EASEMENT FOR RETAINING WALL SUPPORT 0.5 WIDE
- (D) PROPOSED EASEMENT TO DRAIN WATER 2.0 WIDE
- (F) PROPOSED EASEMENT TO DRAIN WATER 3.0 WIDE
- (G) PROPOSED EASEMENT TO DRAIN WATER (WHOLE OF LOT)

LEGEND

- | | | | | | |
|-----|----------------------------------|---------|--|--|--|
| --- | EASEMENT FOR DRAINAGE & SERVICES | —UG—UG— | COMMUNICATIONS, ELECTRICITY & NBN | | DRIVEWAY LAYBACK |
| | CONCRETE SLEEPER RETAINING WALL | | BATTER (MAX. 1:4) | | SERVICE CONNECTION, STREET LIGHT & NBN PIT |
| | DRAINAGE LINE & PIT | | SEWER MAINTENANCE CHAMBER, HOLE & TERMINAL MAINTENANCE SHAFT | | |
| | SEWER MAIN | | WATER HYDRANT, STOP VALVE, REDUCER & SCOUR | | 1:2 BATTER (0.4m MAX. HT.) |
| | WATER MAIN | | | | |
| | FINISHED SURFACE LEVEL | | | | |

This plan is provided solely for the purpose of providing an impression of the concept relating to the proposed development called 'Orchard Hills North', as well as the approximate location of existing and proposed third party facilities, services or destinations, and is not intended to be used for any other purpose. Legacy Property does not make any representation or give any warranty in relation to the future development of the site, the staging of any future development or the current or future location or existence of any facilities, services or destinations. The plan is based on the present intention of, and information available to, Legacy Property and the current known requirements of relevant authorities at the time of creation of the plan and details may change due to future circumstances. Any indications of distance or size are approximate and for indicative purposes only and are not to scale. The plan and any matters shown on or inferred from it do not give rise to a legally binding obligation on or representation or warranty by Legacy Property. Legacy Property accepts no liability for any loss or damage arising as a result of any reliance on this plan or its contents. Branding & Marketing by Delivery.net.au

SALES CENTRE
225 CADDENS RD,
CADDENS NSW 2747
ORCHARDHILLSNORTH.COM.AU
1800 834 339



LOT PLAN

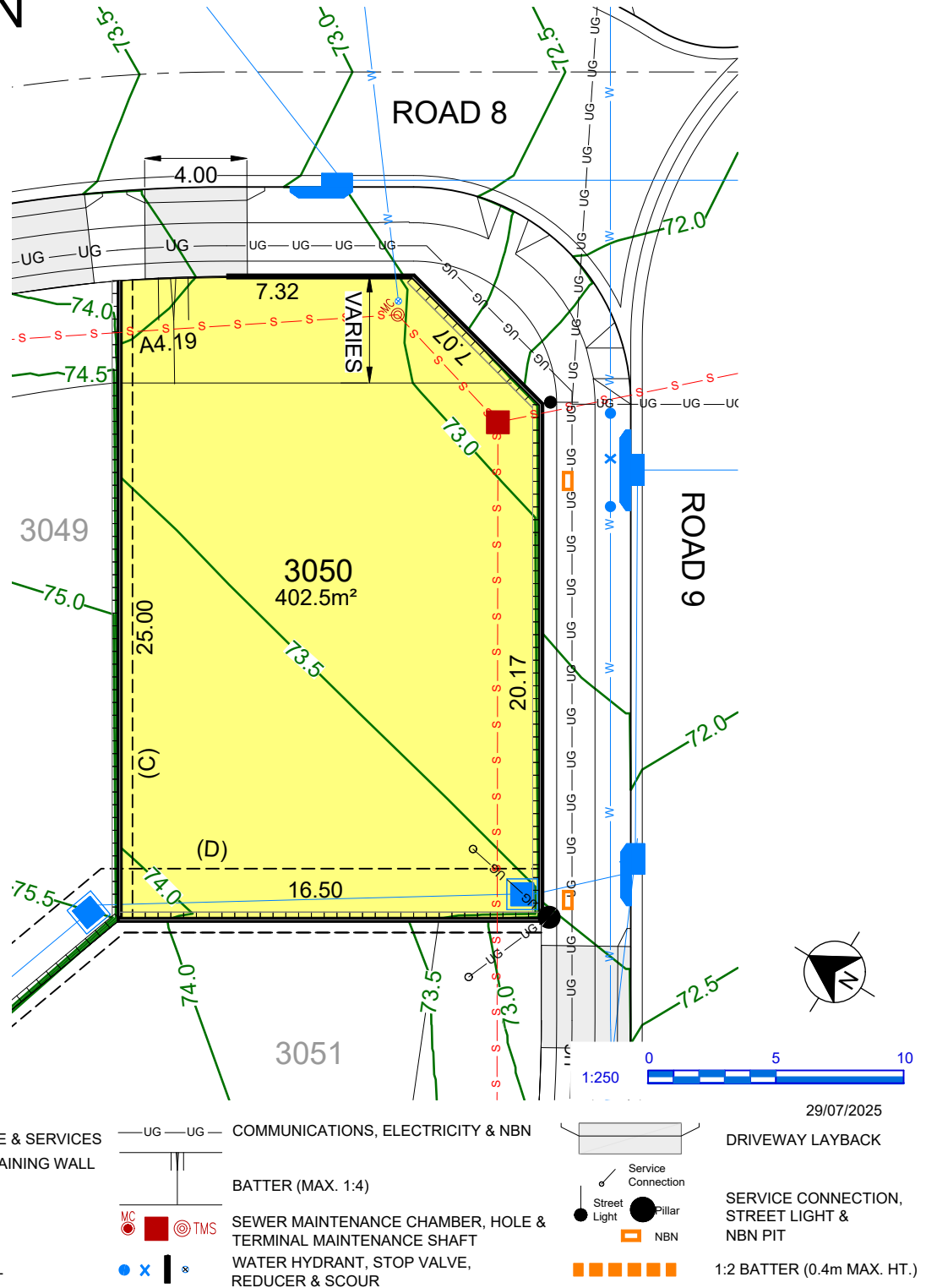

- (A) PROPOSED EASEMENT FOR ACCESS & MAINTENANCE 0.9 WIDE
- (B) PROPOSED EASEMENT TO DRAIN WATER 1.5 WIDE
- (C) PROPOSED EASEMENT FOR RETAINING WALL SUPPORT 0.5 WIDE
- (D) PROPOSED EASEMENT TO DRAIN WATER 2.0 WIDE
- (F) PROPOSED EASEMENT TO DRAIN WATER 3.0 WIDE
- (G) PROPOSED EASEMENT TO DRAIN WATER (WHOLE OF LOT)

This plan is provided solely for the purpose of providing an impression of the concept relating to the proposed development called 'Orchard Hills North', as well as the approximate location of existing and proposed third party facilities, services or destinations, and is not intended to be used for any other purpose. Legacy Property does not make any representation or give any warranty in relation to the future development of the site, the staging of any future development or the current or future location or existence of any facilities, services or destinations. The plan is based on the present intention of, and information available to, Legacy Property and the current known requirements of relevant authorities at the time of creation of the plan and details may change due to future circumstances. Any indications of distance or size are approximate and for indicative purposes only and are not to scale. The plan and any matters shown on or inferred from it do not give rise to a legally binding obligation on or representation or warranty by Legacy Property. Legacy Property accepts no liability for any loss or damage arising as a result of any reliance on this plan or its contents. Branding & Marketing by Delivery.net.au

SALES CENTRE
225 CADDENS RD,
CADDENS NSW 2747
ORCHARDHILLSNORTH.COM.AU
1800 834 339



LOT PLAN

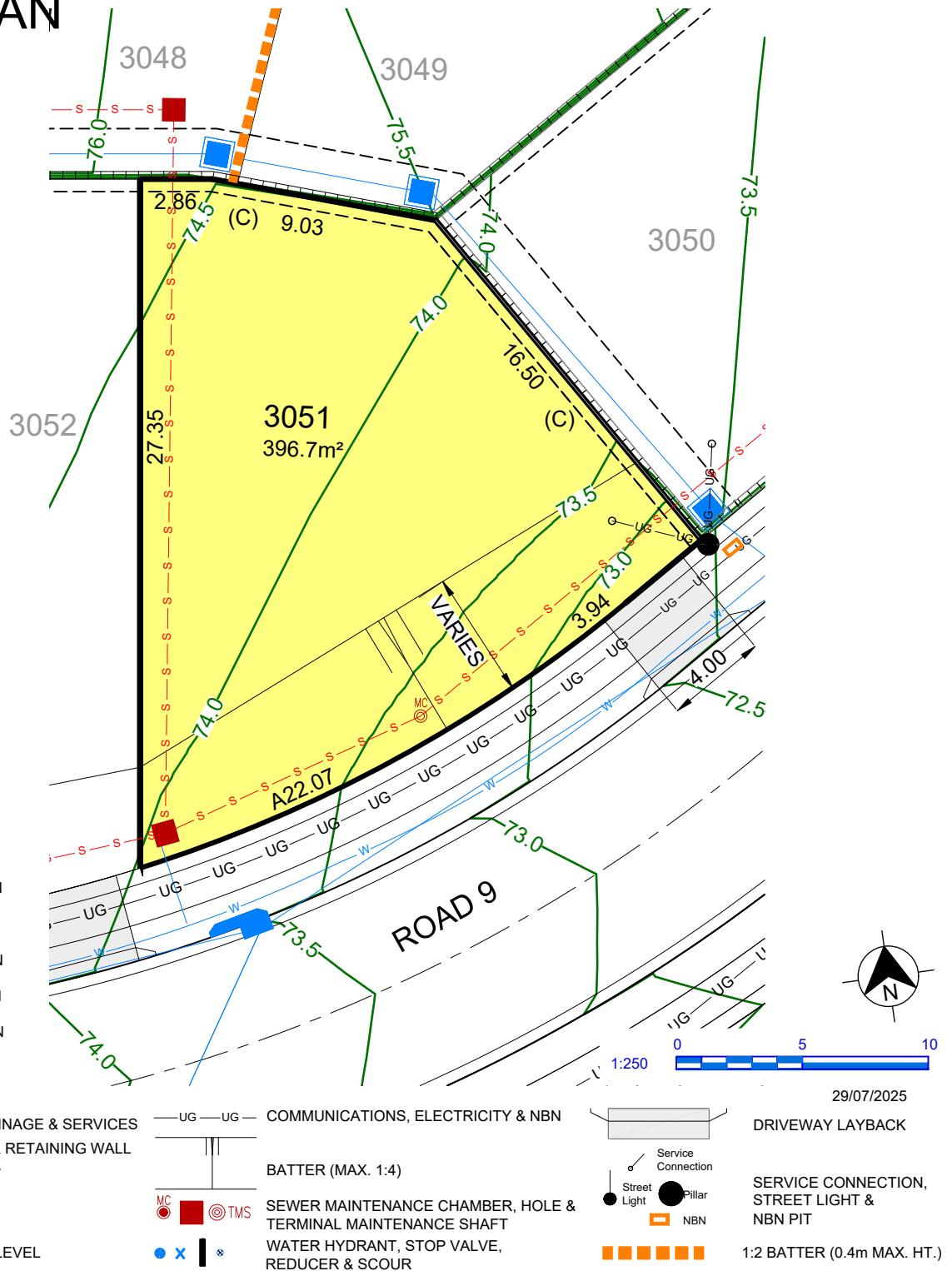

- (A) PROPOSED EASEMENT FOR ACCESS & MAINTENANCE 0.9 WIDE
- (B) PROPOSED EASEMENT TO DRAIN WATER 1.5 WIDE
- (C) PROPOSED EASEMENT FOR RETAINING WALL SUPPORT 0.5 WIDE
- (D) PROPOSED EASEMENT TO DRAIN WATER 2.0 WIDE
- (F) PROPOSED EASEMENT TO DRAIN WATER 3.0 WIDE
- (G) PROPOSED EASEMENT TO DRAIN WATER (WHOLE OF LOT)

This plan is provided solely for the purpose of providing an impression of the concept relating to the proposed development called 'Orchard Hills North', as well as the approximate location of existing and proposed third party facilities, services or destinations, and is not intended to be used for any other purpose. Legacy Property does not make any representation or give any warranty in relation to the future development of the site, the staging of any future development or the current or future location or existence of any facilities, services or destinations. The plan is based on the present intention of, and information available to, Legacy Property and the current known requirements of relevant authorities at the time of creation of the plan and details may change due to future circumstances. Any indications of distance or size are approximate and for indicative purposes only and are not to scale. The plan and any matters shown on or inferred from it do not give rise to a legally binding obligation on or representation or warranty by Legacy Property. Legacy Property accepts no liability for any loss or damage arising as a result of any reliance on this plan or its contents. Branding & Marketing by Delivery.net.au

SALES CENTRE
225 CADDENS RD,
CADDENS NSW 2747
ORCHARDHILLSNORTH.COM.AU
1800 834 339



LOT PLAN

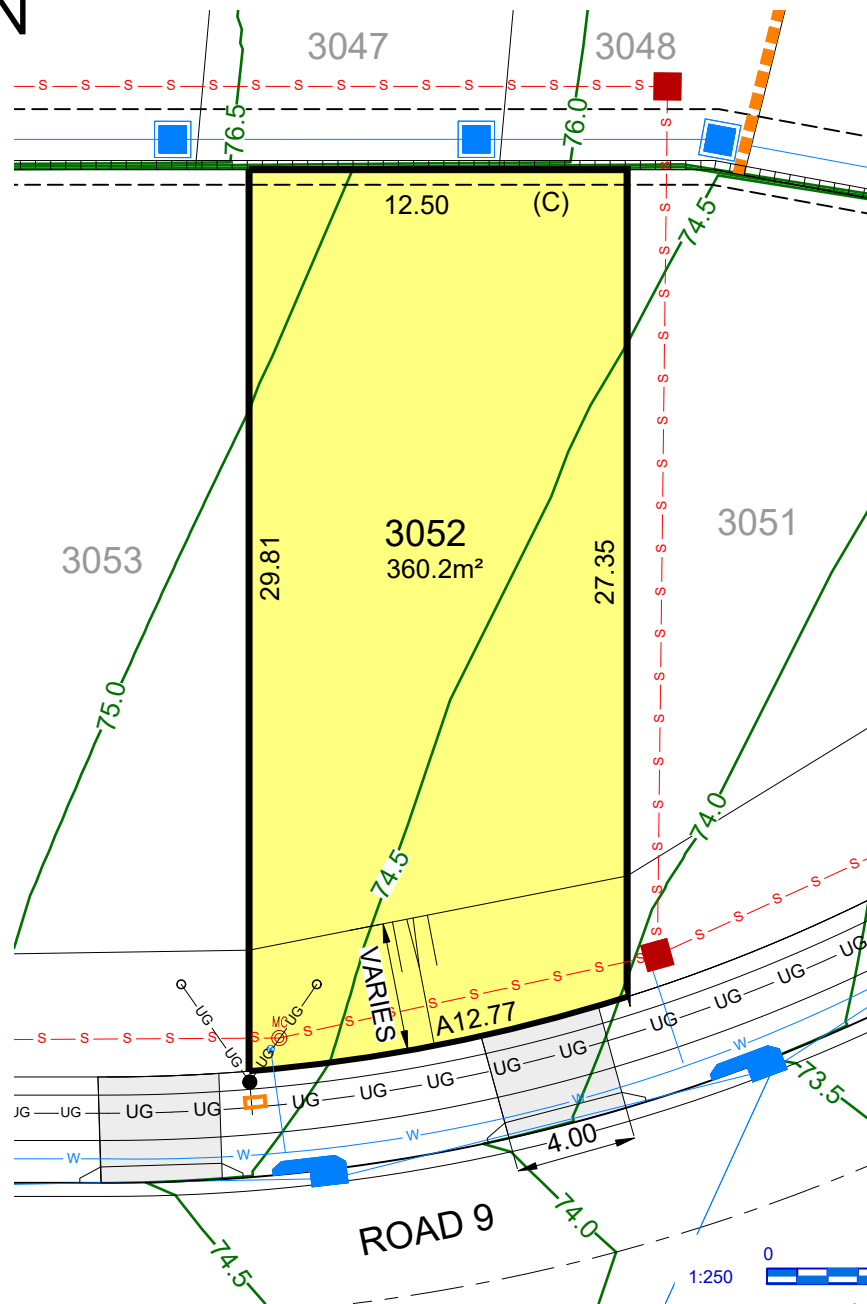

- (A) PROPOSED EASEMENT FOR ACCESS & MAINTENANCE 0.9 WIDE
- (B) PROPOSED EASEMENT TO DRAIN WATER 1.5 WIDE
- (C) PROPOSED EASEMENT FOR RETAINING WALL SUPPORT 0.5 WIDE
- (D) PROPOSED EASEMENT TO DRAIN WATER 2.0 WIDE
- (F) PROPOSED EASEMENT TO DRAIN WATER 3.0 WIDE
- (G) PROPOSED EASEMENT TO DRAIN WATER (WHOLE OF LOT)

LEGEND

- | | | | | | |
|-----|----------------------------------|---------|--|--|--------------------|
| --- | EASEMENT FOR DRAINAGE & SERVICES | —UG—UG— | COMMUNICATIONS, ELECTRICITY & NBN | | DRIVEWAY LAYBACK |
| | CONCRETE SLEEPER RETAINING WALL | | BATTER (MAX. 1:4) | | SERVICE CONNECTION |
| | DRAINAGE LINE & PIT | | SEWER MAINTENANCE CHAMBER, HOLE & TERMINAL MAINTENANCE SHAFT | | STREET LIGHT |
| | SEWER MAIN | | WATER HYDRANT, STOP VALVE, REDUCER & SCOUR | | NBN PIT |
| | WATER MAIN | | 1:2 BATTER (0.4m MAX. HT.) | | |
| | FINISHED SURFACE LEVEL | | | | |

This plan is provided solely for the purpose of providing an impression of the concept relating to the proposed development called 'Orchard Hills North', as well as the approximate location of existing and proposed third party facilities, services or destinations, and is not intended to be used for any other purpose. Legacy Property does not make any representation or give any warranty in relation to the future development of the site, the staging of any future development or the current or future location or existence of any facilities, services or destinations. The plan is based on the present intention of, and information available to, Legacy Property and the current known requirements of relevant authorities at the time of creation of the plan and details may change due to future circumstances. Any indications of distance or size are approximate and for indicative purposes only and are not to scale. The plan and any matters shown on or inferred from it do not give rise to a legally binding obligation on or representation or warranty by Legacy Property. Legacy Property accepts no liability for any loss or damage arising as a result of any reliance on this plan or its contents. Branding & Marketing by Delivery.net.au

SALES CENTRE
225 CADDENS RD,
CADDENS NSW 2747
ORCHARDHILLSNORTH.COM.AU
1800 834 339



LOT PLAN

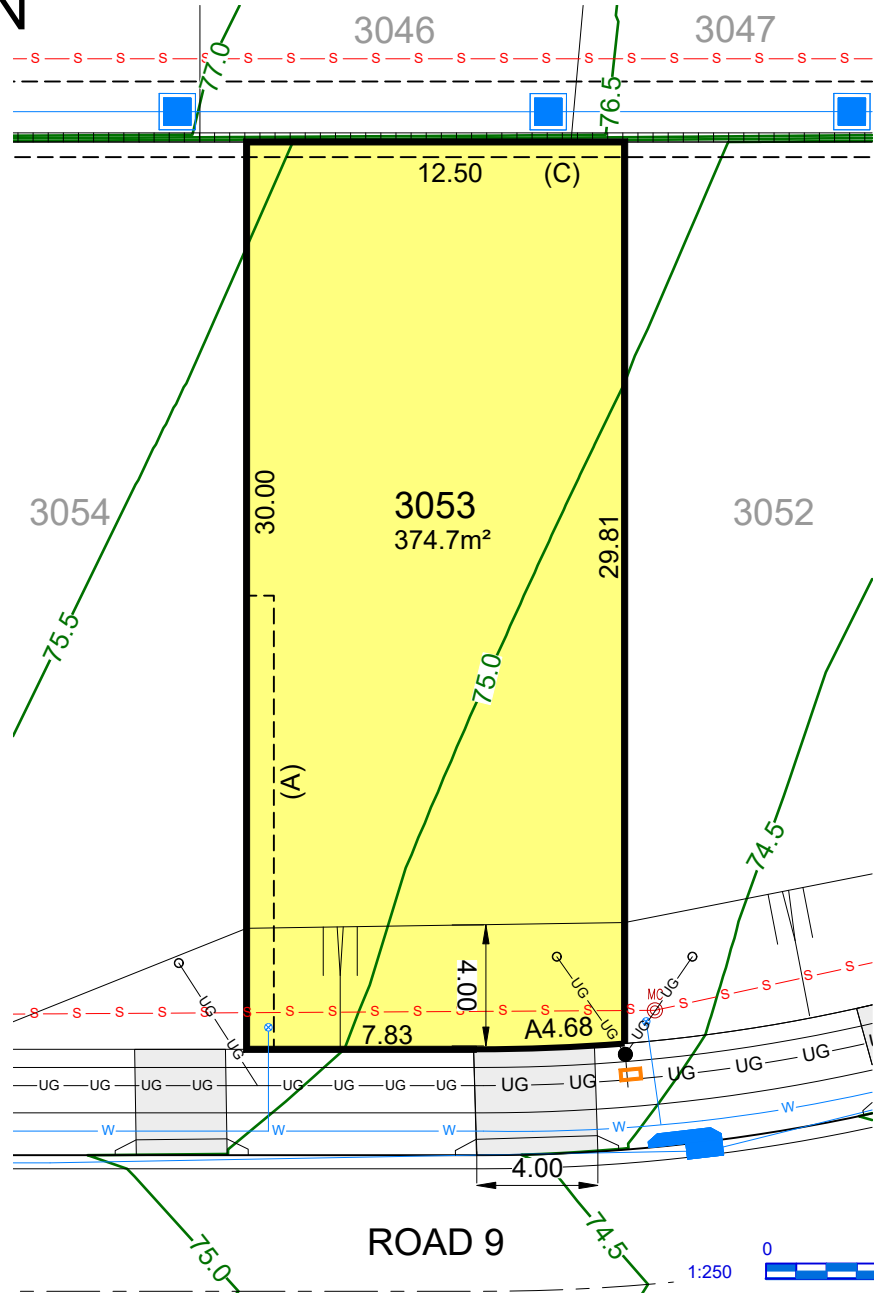

- (A) PROPOSED EASEMENT FOR ACCESS & MAINTENANCE 0.9 WIDE
- (B) PROPOSED EASEMENT TO DRAIN WATER 1.5 WIDE
- (C) PROPOSED EASEMENT FOR RETAINING WALL SUPPORT 0.5 WIDE
- (D) PROPOSED EASEMENT TO DRAIN WATER 2.0 WIDE
- (E) PROPOSED EASEMENT TO DRAIN WATER 3.0 WIDE
- (F) PROPOSED EASEMENT TO DRAIN WATER (WHOLE OF LOT)

LEGEND

- | | | | | | |
|------------|----------------------------------|----------|--|----------|----------------------------|
| ----- | EASEMENT FOR DRAINAGE & SERVICES | ---UG--- | COMMUNICATIONS, ELECTRICITY & NBN | [Symbol] | DRIVEWAY LAYBACK |
| [Symbol] | CONCRETE SLEEPER RETAINING WALL | [Symbol] | BATTER (MAX. 1:4) | [Symbol] | Service Connection |
| [Symbol] | DRAINAGE LINE & PIT | [Symbol] | SEWER MAINTENANCE CHAMBER, HOLE & TERMINAL MAINTENANCE SHAFT | [Symbol] | Street Light |
| ---s--- | SEWER MAIN | [Symbol] | WATER HYDRANT, STOP VALVE, REDUCER & SCOUR | [Symbol] | Pillar |
| ---w--- | WATER MAIN | [Symbol] | | [Symbol] | NBN |
| ---58.0--- | FINISHED SURFACE LEVEL | [Symbol] | | [Symbol] | 1:2 BATTER (0.4m MAX. HT.) |

29/07/2025

This plan is provided solely for the purpose of providing an impression of the concept relating to the proposed development called 'Orchard Hills North', as well as the approximate location of existing and proposed third party facilities, services or destinations, and is not intended to be used for any other purpose. Legacy Property does not make any representation or give any warranty in relation to the future development of the site, the staging of any future development or the current or future location or existence of any facilities, services or destinations. The plan is based on the present intention of, and information available to, Legacy Property and the current known requirements of relevant authorities at the time of creation of the plan and details may change due to future circumstances. Any indications of distance or size are approximate and for indicative purposes only and are not to scale. The plan and any matters shown on or inferred from it do not give rise to a legally binding obligation on or representation or warranty by Legacy Property. Legacy Property accepts no liability for any loss or damage arising as a result of any reliance on this plan or its contents. Branding & Marketing by Delivery.net.au

SALES CENTRE
225 CADDENS RD,
CADDENS NSW 2747
ORCHARDHILLSNORTH.COM.AU
1800 834 339



LOT PLAN

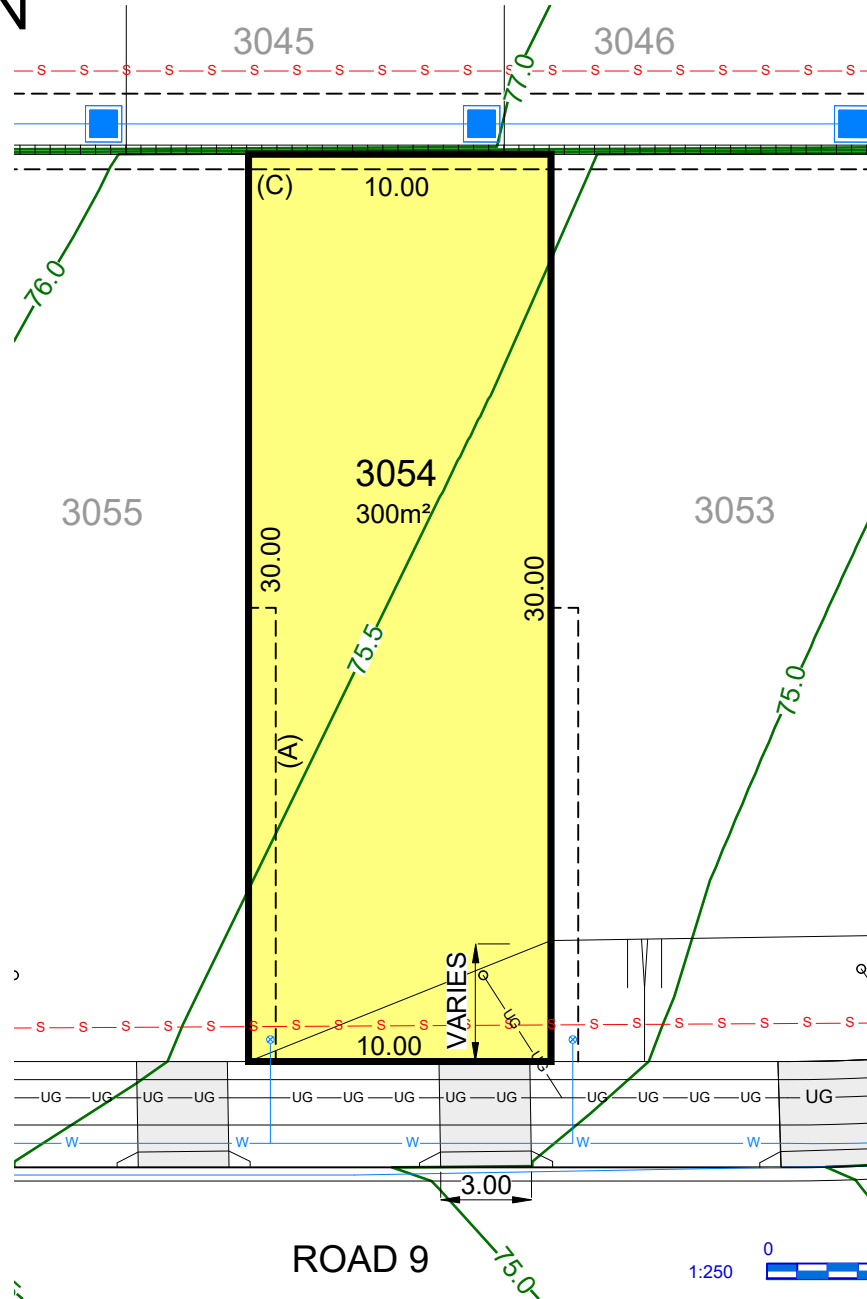

- (A) PROPOSED EASEMENT FOR ACCESS & MAINTENANCE 0.9 WIDE
- (B) PROPOSED EASEMENT TO DRAIN WATER 1.5 WIDE
- (C) PROPOSED EASEMENT FOR RETAINING WALL SUPPORT 0.5 WIDE
- (D) PROPOSED EASEMENT TO DRAIN WATER 2.0 WIDE
- (F) PROPOSED EASEMENT TO DRAIN WATER 3.0 WIDE
- (G) PROPOSED EASEMENT TO DRAIN WATER (WHOLE OF LOT)

LEGEND

- | | | | | | |
|----------|----------------------------------|----------|--|----------|----------------------------|
| --- | EASEMENT FOR DRAINAGE & SERVICES | UG UG | COMMUNICATIONS, ELECTRICITY & NBN | [Symbol] | DRIVEWAY LAYBACK |
| [Symbol] | CONCRETE SLEEPER RETAINING WALL | [Symbol] | BATTER (MAX. 1:4) | [Symbol] | Service Connection |
| [Symbol] | DRAINAGE LINE & PIT | [Symbol] | SEWER MAINTENANCE CHAMBER, HOLE & TERMINAL MAINTENANCE SHAFT | [Symbol] | Street Light |
| [Symbol] | SEWER MAIN | [Symbol] | WATER HYDRANT, STOP VALVE, REDUCER & SCOUR | [Symbol] | Pillar |
| [Symbol] | WATER MAIN | [Symbol] | | [Symbol] | NBN |
| [Symbol] | FINISHED SURFACE LEVEL | | | [Symbol] | 1:2 BATTER (0.4m MAX. HT.) |

29/07/2025

This plan is provided solely for the purpose of providing an impression of the concept relating to the proposed development called 'Orchard Hills North', as well as the approximate location of existing and proposed third party facilities, services or destinations, and is not intended to be used for any other purpose. Legacy Property does not make any representation or give any warranty in relation to the future development of the site, the staging of any future development or the current or future location or existence of any facilities, services or destinations. The plan is based on the present intention of, and information available to, Legacy Property and the current known requirements of relevant authorities at the time of creation of the plan and details may change due to future circumstances. Any indications of distance or size are approximate and for indicative purposes only and are not to scale. The plan and any matters shown on or inferred from it do not give rise to a legally binding obligation on or representation or warranty by Legacy Property. Legacy Property accepts no liability for any loss or damage arising as a result of any reliance on this plan or its contents. Branding & Marketing by Delivery.net.au

SALES CENTRE
225 CADDENS RD,
CADDENS NSW 2747
ORCHARDHILLSNORTH.COM.AU
1800 834 339



LOT PLAN

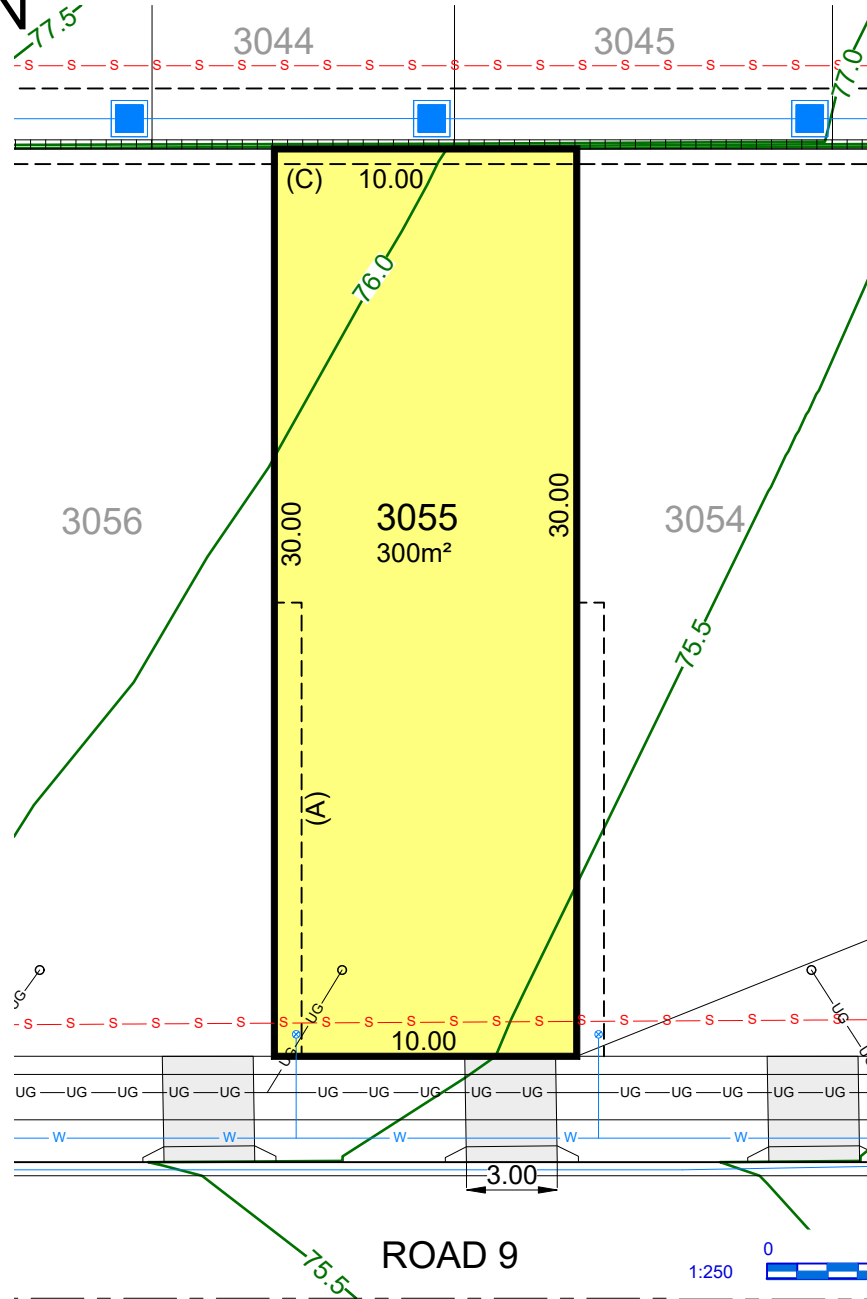

- (A) PROPOSED EASEMENT FOR ACCESS & MAINTENANCE 0.9 WIDE
- (B) PROPOSED EASEMENT TO DRAIN WATER 1.5 WIDE
- (C) PROPOSED EASEMENT FOR RETAINING WALL SUPPORT 0.5 WIDE
- (D) PROPOSED EASEMENT TO DRAIN WATER 2.0 WIDE
- (F) PROPOSED EASEMENT TO DRAIN WATER 3.0 WIDE
- (G) PROPOSED EASEMENT TO DRAIN WATER (WHOLE OF LOT)

LEGEND

---	EASEMENT FOR DRAINAGE & SERVICES	UG UG	COMMUNICATIONS, ELECTRICITY & NBN		DRIVEWAY LAYBACK
	CONCRETE SLEEPER RETAINING WALL		BATTER (MAX. 1:4)		SERVICE CONNECTION
	DRAINAGE LINE & PIT		SEWER MAINTENANCE CHAMBER, HOLE & TERMINAL MAINTENANCE SHAFT		STREET LIGHT
	SEWER MAIN		WATER HYDRANT, STOP VALVE, REDUCER & SCOUR		NBN PILLAR
	WATER MAIN		1:2 BATTER (0.4m MAX. HT.)		NBN PIT
	FINISHED SURFACE LEVEL				

This plan is provided solely for the purpose of providing an impression of the concept relating to the proposed development called 'Orchard Hills North', as well as the approximate location of existing and proposed third party facilities, services or destinations, and is not intended to be used for any other purpose. Legacy Property does not make any representation or give any warranty in relation to the future development of the site, the staging of any future development or the current or future location or existence of any facilities, services or destinations. The plan is based on the present intention of, and information available to, Legacy Property and the current known requirements of relevant authorities at the time of creation of the plan and details may change due to future circumstances. Any indications of distance or size are approximate and for indicative purposes only and are not to scale. The plan and any matters shown on or inferred from it do not give rise to a legally binding obligation on or representation or warranty by Legacy Property. Legacy Property accepts no liability for any loss or damage arising as a result of any reliance on this plan or its contents. Branding & Marketing by Delivery.net.au

SALES CENTRE
225 CADDENS RD,
CADDENS NSW 2747
ORCHARDHILLSNORTH.COM.AU
1800 834 339



LOT PLAN

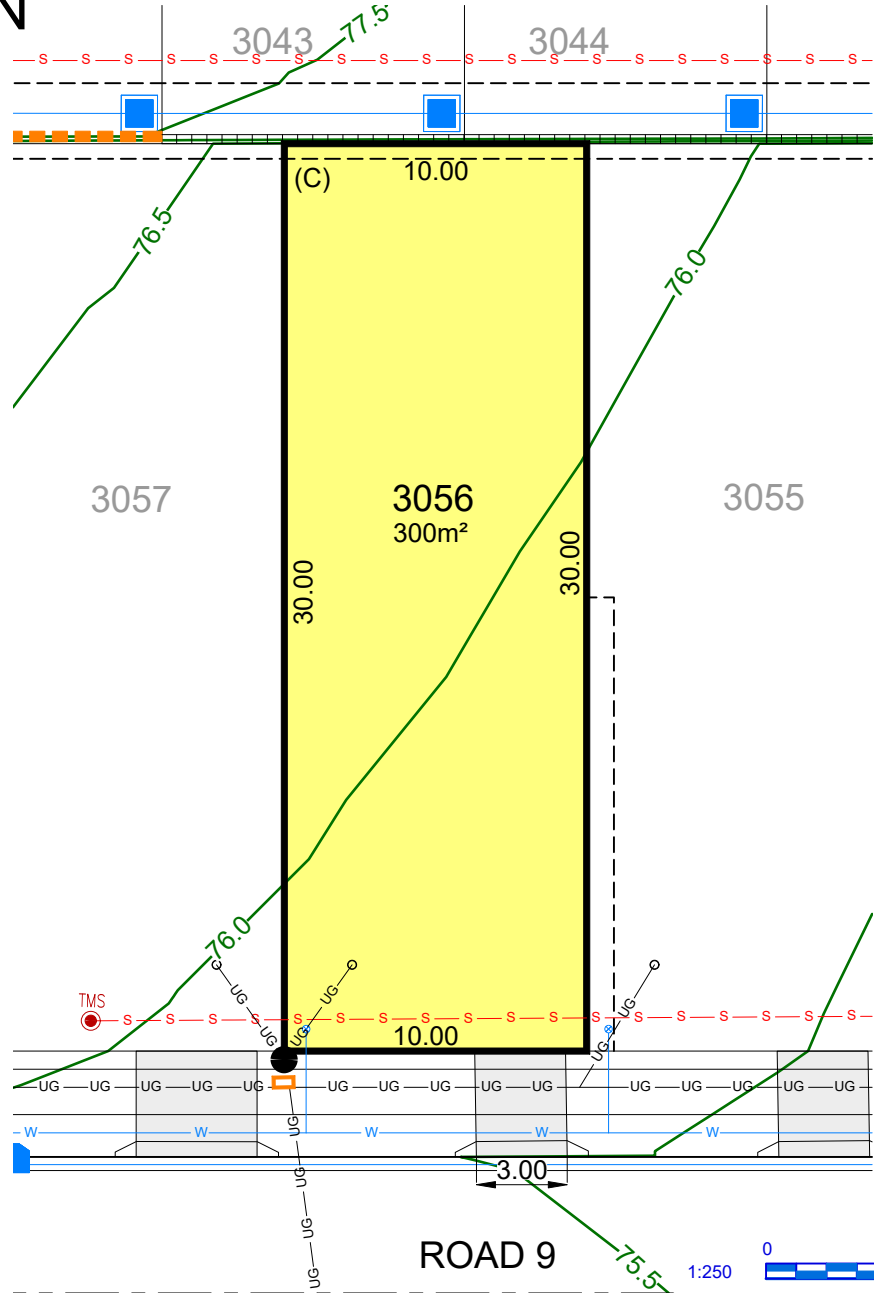

- (A) PROPOSED EASEMENT FOR ACCESS & MAINTENANCE 0.9 WIDE
- (B) PROPOSED EASEMENT TO DRAIN WATER 1.5 WIDE
- (C) PROPOSED EASEMENT FOR RETAINING WALL SUPPORT 0.5 WIDE
- (D) PROPOSED EASEMENT TO DRAIN WATER 2.0 WIDE
- (F) PROPOSED EASEMENT TO DRAIN WATER 3.0 WIDE
- (G) PROPOSED EASEMENT TO DRAIN WATER (WHOLE OF LOT)

LEGEND

- | | | | | | |
|--------|----------------------------------|-------|--|--|--------------------|
| ----- | EASEMENT FOR DRAINAGE & SERVICES | UG UG | COMMUNICATIONS, ELECTRICITY & NBN | | DRIVEWAY LAYBACK |
| | CONCRETE SLEEPER RETAINING WALL | | BATTER (MAX. 1:4) | | SERVICE CONNECTION |
| | DRAINAGE LINE & PIT | | SEWER MAINTENANCE CHAMBER, HOLE & TERMINAL MAINTENANCE SHAFT | | STREET LIGHT |
| -s-s- | SEWER MAIN | | WATER HYDRANT, STOP VALVE, REDUCER & SCOUR | | NBN PIT |
| -w-w- | WATER MAIN | | 1:2 BATTER (0.4m MAX. HT.) | | |
| -58.0- | FINISHED SURFACE LEVEL | | | | |

This plan is provided solely for the purpose of providing an impression of the concept relating to the proposed development called 'Orchard Hills North', as well as the approximate location of existing and proposed third party facilities, services or destinations, and is not intended to be used for any other purpose. Legacy Property does not make any representation or give any warranty in relation to the future development of the site, the staging of any future development or the current or future location or existence of any facilities, services or destinations. The plan is based on the present intention of, and information available to, Legacy Property and the current known requirements of relevant authorities at the time of creation of the plan and details may change due to future circumstances. Any indications of distance or size are approximate and for indicative purposes only and are not to scale. The plan and any matters shown on or inferred from it do not give rise to a legally binding obligation on or representation or warranty by Legacy Property. Legacy Property accepts no liability for any loss or damage arising as a result of any reliance on this plan or its contents.

Branding & Marketing by Delivery.net.au

SALES CENTRE
225 CADDENS RD,
CADDENS NSW 2747
ORCHARDHILLSNORTH.COM.AU
1800 834 339



LOT PLAN

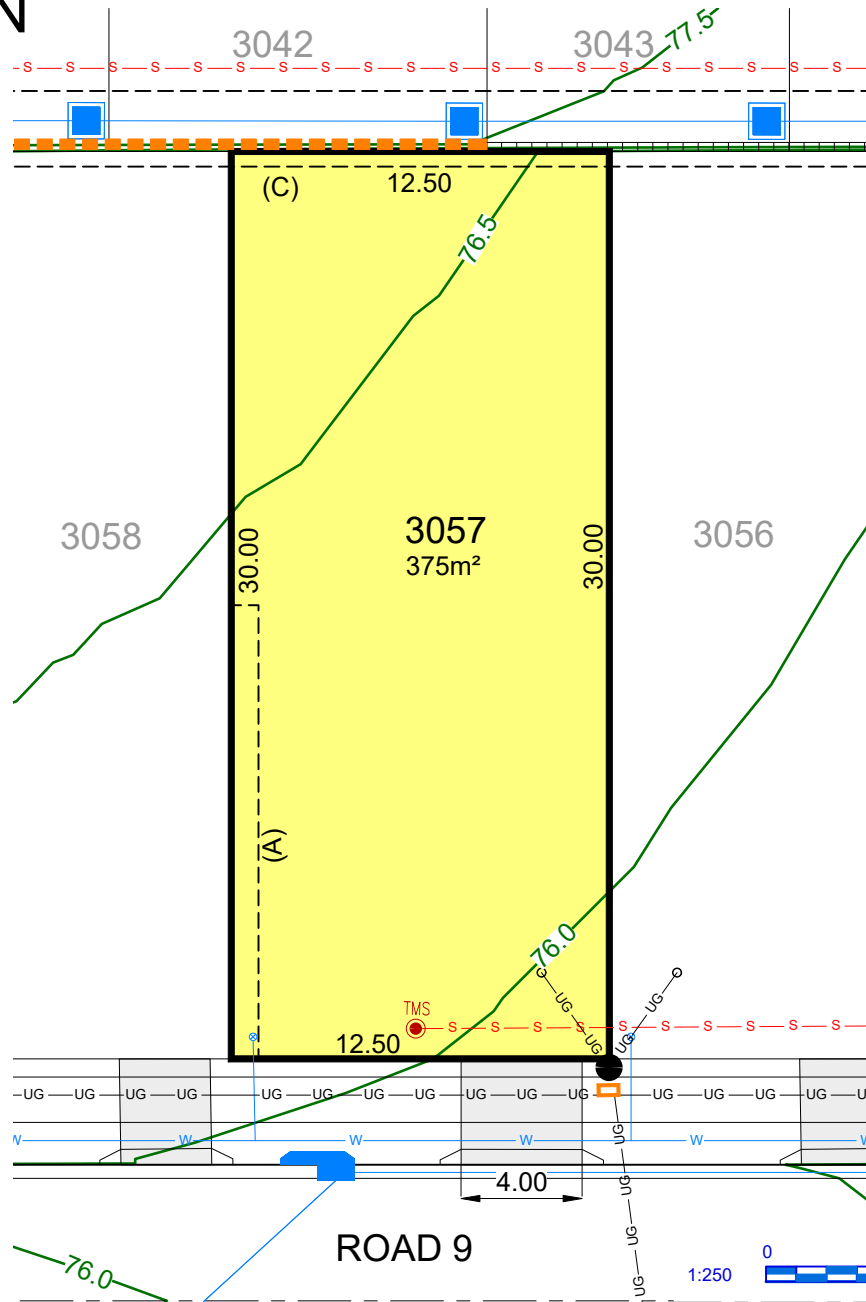

- (A) PROPOSED EASEMENT FOR ACCESS & MAINTENANCE 0.9 WIDE
- (B) PROPOSED EASEMENT TO DRAIN WATER 1.5 WIDE
- (C) PROPOSED EASEMENT FOR RETAINING WALL SUPPORT 0.5 WIDE
- (D) PROPOSED EASEMENT TO DRAIN WATER 2.0 WIDE
- (F) PROPOSED EASEMENT TO DRAIN WATER 3.0 WIDE
- (G) PROPOSED EASEMENT TO DRAIN WATER (WHOLE OF LOT)

LEGEND

- | | | | | | |
|-------|----------------------------------|---------|--|--|--------------------|
| ----- | EASEMENT FOR DRAINAGE & SERVICES | —UG—UG— | COMMUNICATIONS, ELECTRICITY & NBN | | DRIVEWAY LAYBACK |
| | CONCRETE SLEEPER RETAINING WALL | | BATTER (MAX. 1:4) | | SERVICE CONNECTION |
| | DRAINAGE LINE & PIT | | SEWER MAINTENANCE CHAMBER, HOLE & TERMINAL MAINTENANCE SHAFT | | STREET LIGHT |
| | SEWER MAIN | | WATER HYDRANT, STOP VALVE, REDUCER & SCOUR | | NBN PILLAR |
| | WATER MAIN | | 1:2 BATTER (0.4m MAX. HT.) | | NBN PIT |
| | FINISHED SURFACE LEVEL | | | | |

This plan is provided solely for the purpose of providing an impression of the concept relating to the proposed development called 'Orchard Hills North', as well as the approximate location of existing and proposed third party facilities, services or destinations, and is not intended to be used for any other purpose. Legacy Property does not make any representation or give any warranty in relation to the future development of the site, the staging of any future development or the current or future location or existence of any facilities, services or destinations. The plan is based on the present intention of, and information available to, Legacy Property and the current known requirements of relevant authorities at the time of creation of the plan and details may change due to future circumstances. Any indications of distance or size are approximate and for indicative purposes only and are not to scale. The plan and any matters shown on or inferred from it do not give rise to a legally binding obligation on or representation or warranty by Legacy Property. Legacy Property accepts no liability for any loss or damage arising as a result of any reliance on this plan or its contents. Branding & Marketing by Delivery.net.au

SALES CENTRE
225 CADDENS RD,
CADDENS NSW 2747
ORCHARDHILLSNORTH.COM.AU
1800 834 339



LOT PLAN

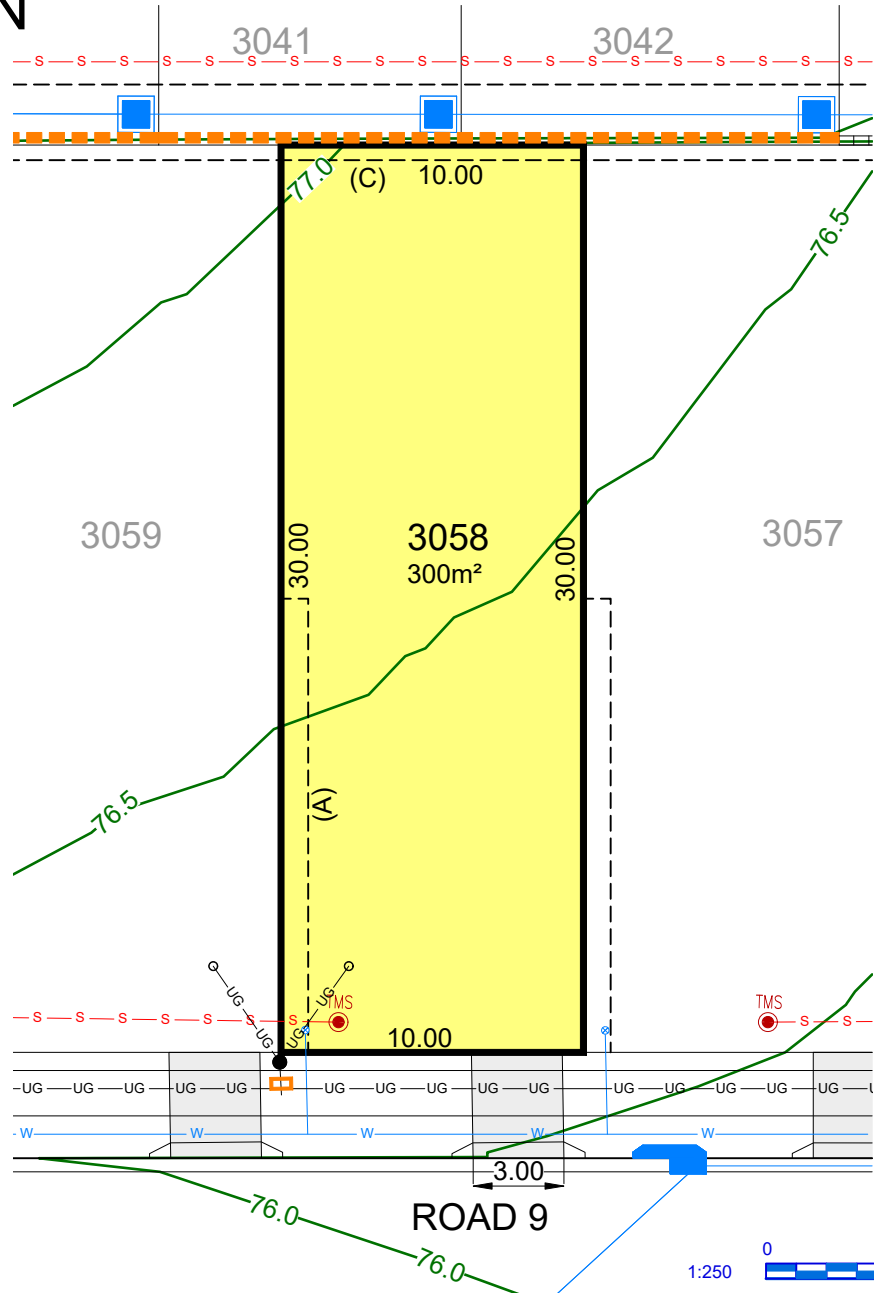

- (A) PROPOSED EASEMENT FOR ACCESS & MAINTENANCE 0.9 WIDE
- (B) PROPOSED EASEMENT TO DRAIN WATER 1.5 WIDE
- (C) PROPOSED EASEMENT FOR RETAINING WALL SUPPORT 0.5 WIDE
- (D) PROPOSED EASEMENT TO DRAIN WATER 2.0 WIDE
- (F) PROPOSED EASEMENT TO DRAIN WATER 3.0 WIDE
- (G) PROPOSED EASEMENT TO DRAIN WATER (WHOLE OF LOT)

LEGEND

- EASEMENT FOR DRAINAGE & SERVICES
- ===== CONCRETE SLEEPER RETAINING WALL
- w—w— DRAINAGE LINE & PIT
- s—s— SEWER MAIN
- w—w— WATER MAIN
- 58.0— FINISHED SURFACE LEVEL
- UG—UG— COMMUNICATIONS, ELECTRICITY & NBN
- BATTER (MAX. 1:4)
- MC TMS SEWER MAINTENANCE CHAMBER, HOLE & TERMINAL MAINTENANCE SHAFT
- x | * WATER HYDRANT, STOP VALVE, REDUCER & SCOUR
- Service Connection
- Street Light Pillar SERVICE CONNECTION, STREET LIGHT & NBN PIT
- NBN
- 1:2 BATTER (0.4m MAX. HT.)



29/07/2025

This plan is provided solely for the purpose of providing an impression of the concept relating to the proposed development called 'Orchard Hills North', as well as the approximate location of existing and proposed third party facilities, services or destinations, and is not intended to be used for any other purpose. Legacy Property does not make any representation or give any warranty in relation to the future development of the site, the staging of any future development or the current or future location or existence of any facilities, services or destinations. The plan is based on the present intention of, and information available to, Legacy Property and the current known requirements of relevant authorities at the time of creation of the plan and details may change due to future circumstances. Any indications of distance or size are approximate and for indicative purposes only and are not to scale. The plan and any matters shown on or inferred from it do not give rise to a legally binding obligation on or representation or warranty by Legacy Property. Legacy Property accepts no liability for any loss or damage arising as a result of any reliance on this plan or its contents. Branding & Marketing by Delivery.net.au

SALES CENTRE
225 CADDENS RD,
CADDENS NSW 2747
ORCHARDHILLSNORTH.COM.AU
1800 834 339



LOT PLAN

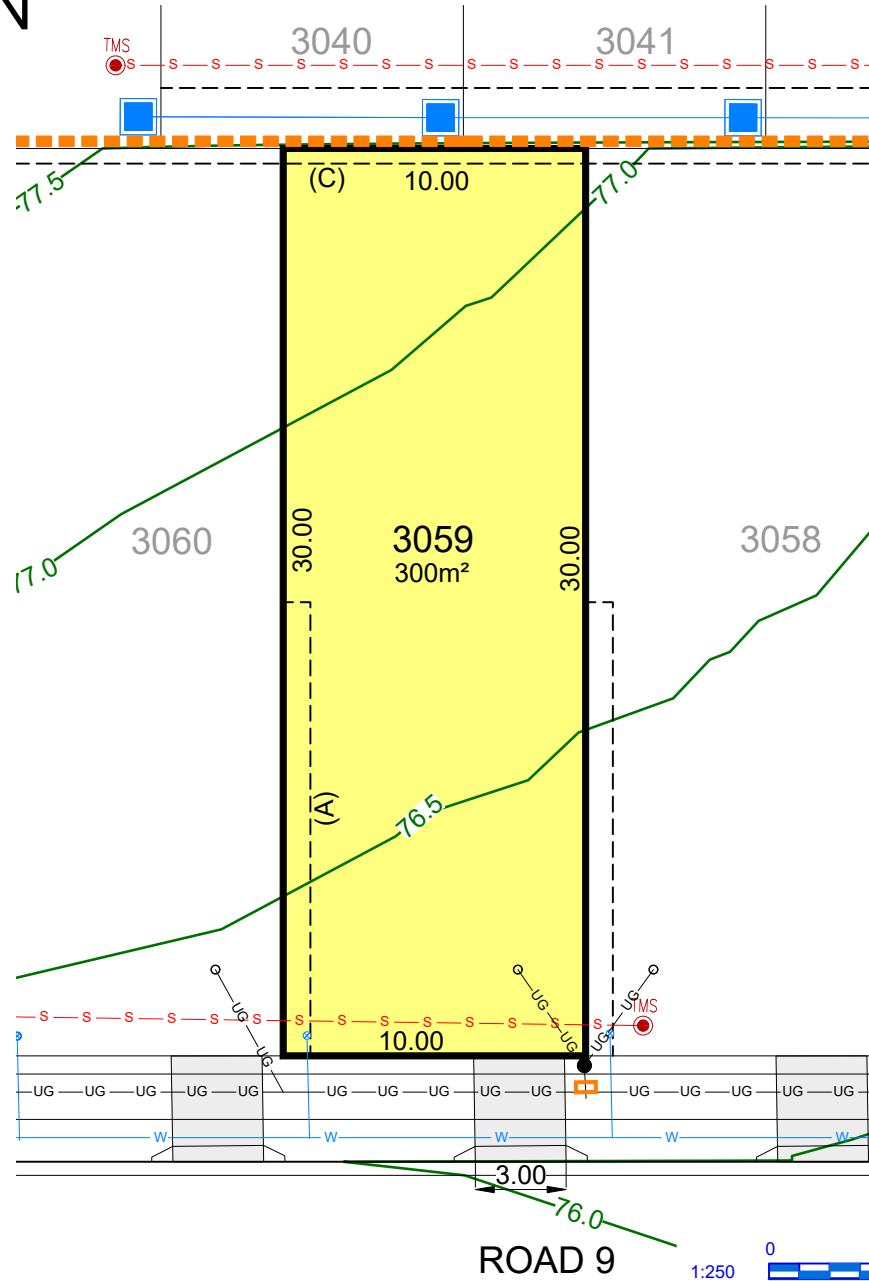

- (A) PROPOSED EASEMENT FOR ACCESS & MAINTENANCE 0.9 WIDE
- (B) PROPOSED EASEMENT TO DRAIN WATER 1.5 WIDE
- (C) PROPOSED EASEMENT FOR RETAINING WALL SUPPORT 0.5 WIDE
- (D) PROPOSED EASEMENT TO DRAIN WATER 2.0 WIDE
- (F) PROPOSED EASEMENT TO DRAIN WATER 3.0 WIDE
- (G) PROPOSED EASEMENT TO DRAIN WATER (WHOLE OF LOT)

LEGEND

-----	EASEMENT FOR DRAINAGE & SERVICES	---UG---UG---	COMMUNICATIONS, ELECTRICITY & NBN		DRIVEWAY LAYBACK
	CONCRETE SLEEPER RETAINING WALL		BATTER (MAX. 1:4)		SERVICE CONNECTION
	DRAINAGE LINE & PIT		SEWER MAINTENANCE CHAMBER, HOLE & TERMINAL MAINTENANCE SHAFT		STREET LIGHT
	SEWER MAIN		WATER HYDRANT, STOP VALVE, REDUCER & SCOUR		NBN PILLAR
	WATER MAIN		1:2 BATTER (0.4m MAX. HT.)		SERVICE CONNECTION, STREET LIGHT & NBN PIT
	FINISHED SURFACE LEVEL				

This plan is provided solely for the purpose of providing an impression of the concept relating to the proposed development called 'Orchard Hills North', as well as the approximate location of existing and proposed third party facilities, services or destinations, and is not intended to be used for any other purpose. Legacy Property does not make any representation or give any warranty in relation to the future development of the site, the staging of any future development or the current or future location or existence of any facilities, services or destinations. The plan is based on the present intention of, and information available to, Legacy Property and the current known requirements of relevant authorities at the time of creation of the plan and details may change due to future circumstances. Any indications of distance or size are approximate and for indicative purposes only and are not to scale. The plan and any matters shown on or inferred from it do not give rise to a legally binding obligation on or representation or warranty by Legacy Property. Legacy Property accepts no liability for any loss or damage arising as a result of any reliance on this plan or its contents. Branding & Marketing by Delivery.net.au

SALES CENTRE
225 CADDENS RD,
CADDENS NSW 2747
ORCHARDHILLSNORTH.COM.AU
1800 834 339



LOT PLAN

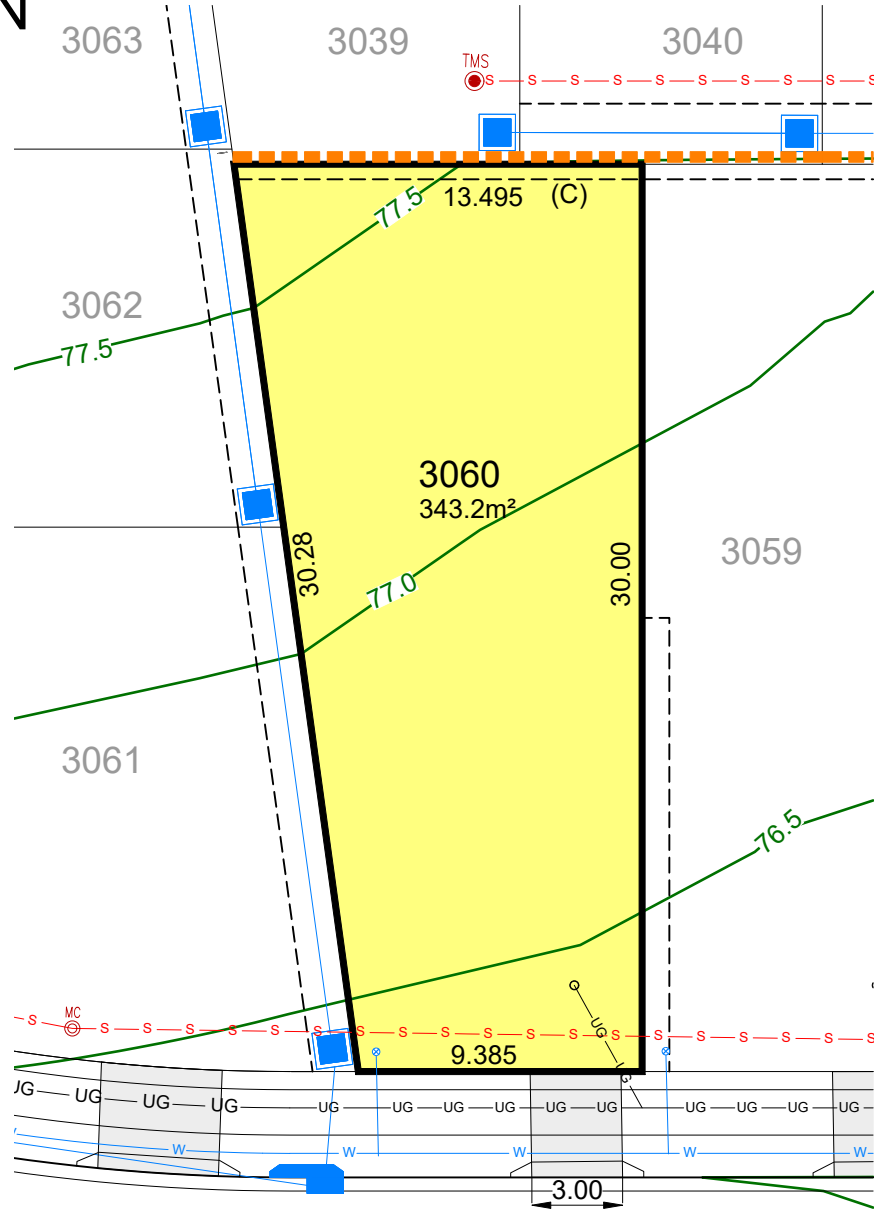

- (A) PROPOSED EASEMENT FOR ACCESS & MAINTENANCE 0.9 WIDE
- (B) PROPOSED EASEMENT TO DRAIN WATER 1.5 WIDE
- (C) PROPOSED EASEMENT FOR RETAINING WALL SUPPORT 0.5 WIDE
- (D) PROPOSED EASEMENT TO DRAIN WATER 2.0 WIDE
- (F) PROPOSED EASEMENT TO DRAIN WATER 3.0 WIDE
- (G) PROPOSED EASEMENT TO DRAIN WATER (WHOLE OF LOT)

LEGEND

- | | | | | | |
|-------|----------------------------------|---------------|--|--|--------------------|
| ----- | EASEMENT FOR DRAINAGE & SERVICES | ---UG---UG--- | COMMUNICATIONS, ELECTRICITY & NBN | | DRIVEWAY LAYBACK |
| | CONCRETE SLEEPER RETAINING WALL | | BATTER (MAX. 1:4) | | SERVICE CONNECTION |
| | DRAINAGE LINE & PIT | | SEWER MAINTENANCE CHAMBER, HOLE & TERMINAL MAINTENANCE SHAFT | | STREET LIGHT |
| | SEWER MAIN | | WATER HYDRANT, STOP VALVE, REDUCER & SCOUR | | NBN PILLAR |
| | WATER MAIN | | 1:2 BATTER (0.4m MAX. HT.) | | NBN PIT |
| | FINISHED SURFACE LEVEL | | | | |

This plan is provided solely for the purpose of providing an impression of the concept relating to the proposed development called 'Orchard Hills North', as well as the approximate location of existing and proposed third party facilities, services or destinations, and is not intended to be used for any other purpose. Legacy Property does not make any representation or give any warranty in relation to the future development of the site, the staging of any future development or the current or future location or existence of any facilities, services or destinations. The plan is based on the present intention of, and information available to, Legacy Property and the current known requirements of relevant authorities at the time of creation of the plan and details may change due to future circumstances. Any indications of distance or size are approximate and for indicative purposes only and are not to scale. The plan and any matters shown on or inferred from it do not give rise to a legally binding obligation on or representation or warranty by Legacy Property. Legacy Property accepts no liability for any loss or damage arising as a result of any reliance on this plan or its contents. Branding & Marketing by Delivery.net.au

SALES CENTRE
225 CADDENS RD,
CADDENS NSW 2747
ORCHARDHILLSNORTH.COM.AU
1800 834 339



LOT PLAN

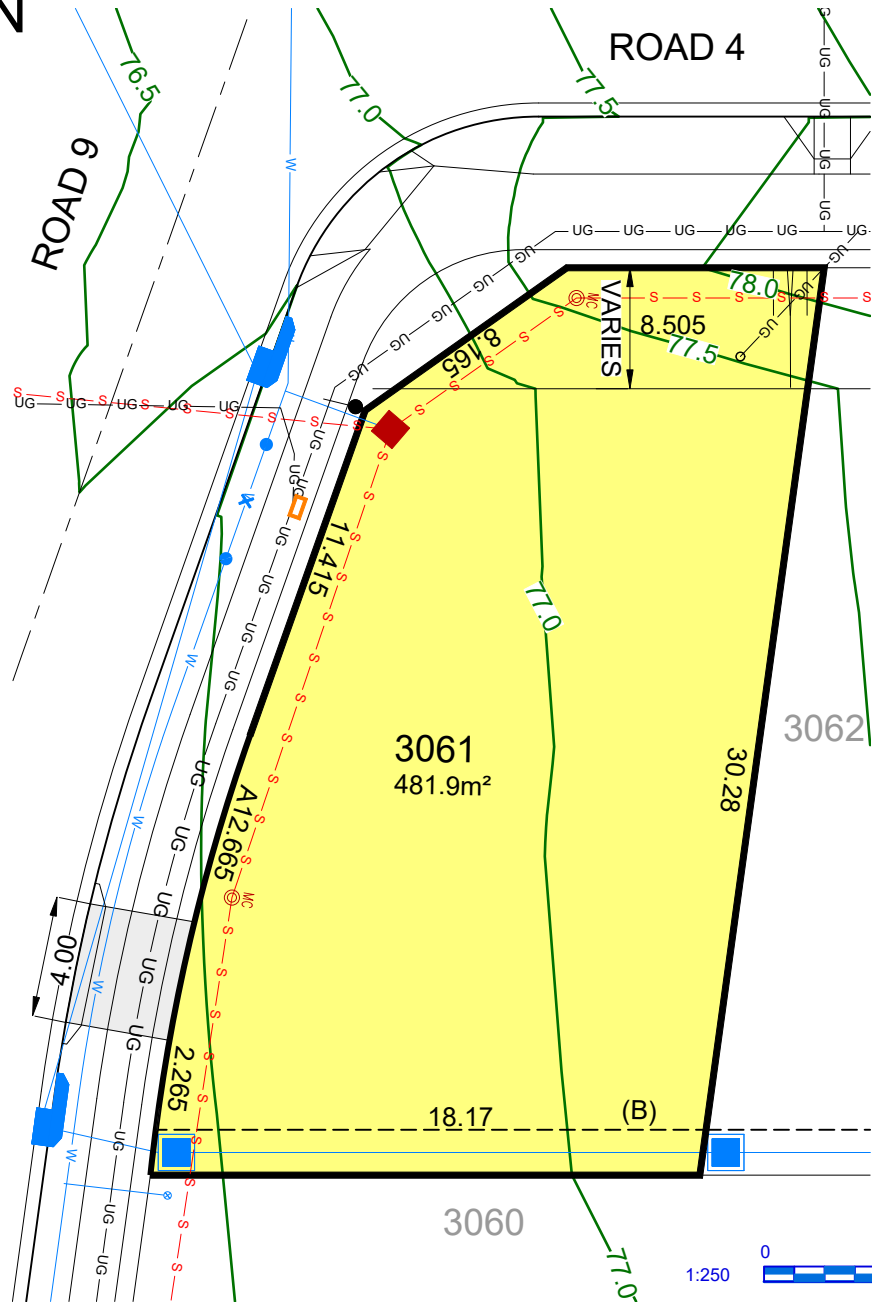

- (A) PROPOSED EASEMENT FOR ACCESS & MAINTENANCE 0.9 WIDE
- (B) PROPOSED EASEMENT TO DRAIN WATER 1.5 WIDE
- (C) PROPOSED EASEMENT FOR RETAINING WALL SUPPORT 0.5 WIDE
- (D) PROPOSED EASEMENT TO DRAIN WATER 2.0 WIDE
- (F) PROPOSED EASEMENT TO DRAIN WATER 3.0 WIDE
- (G) PROPOSED EASEMENT TO DRAIN WATER (WHOLE OF LOT)

LEGEND

- | | | | | | |
|-----|----------------------------------|-------|--|--|--------------------|
| --- | EASEMENT FOR DRAINAGE & SERVICES | UG UG | COMMUNICATIONS, ELECTRICITY & NBN | | DRIVEWAY LAYBACK |
| | CONCRETE SLEEPER RETAINING WALL | | BATTER (MAX. 1:4) | | SERVICE CONNECTION |
| | DRAINAGE LINE & PIT | | SEWER MAINTENANCE CHAMBER, HOLE & TERMINAL MAINTENANCE SHAFT | | STREET LIGHT |
| | SEWER MAIN | | WATER HYDRANT, STOP VALVE, REDUCER & SCOUR | | NBN PIT |
| | WATER MAIN | | 1:2 BATTER (0.4m MAX. HT.) | | |
| | FINISHED SURFACE LEVEL | | | | |

This plan is provided solely for the purpose of providing an impression of the concept relating to the proposed development called 'Orchard Hills North', as well as the approximate location of existing and proposed third party facilities, services or destinations, and is not intended to be used for any other purpose. Legacy Property does not make any representation or give any warranty in relation to the future development of the site, the staging of any future development or the current or future location or existence of any facilities, services or destinations. The plan is based on the present intention of, and information available to, Legacy Property and the current known requirements of relevant authorities at the time of creation of the plan and details may change due to future circumstances. Any indications of distance or size are approximate and for indicative purposes only and are not to scale. The plan and any matters shown on or inferred from it do not give rise to a legally binding obligation on or representation or warranty by Legacy Property. Legacy Property accepts no liability for any loss or damage arising as a result of any reliance on this plan or its contents. Branding & Marketing by Delivery.net.au

SALES CENTRE
225 CADDENS RD,
CADDENS NSW 2747
ORCHARDHILLSNORTH.COM.AU
1800 834 339



LOT PLAN

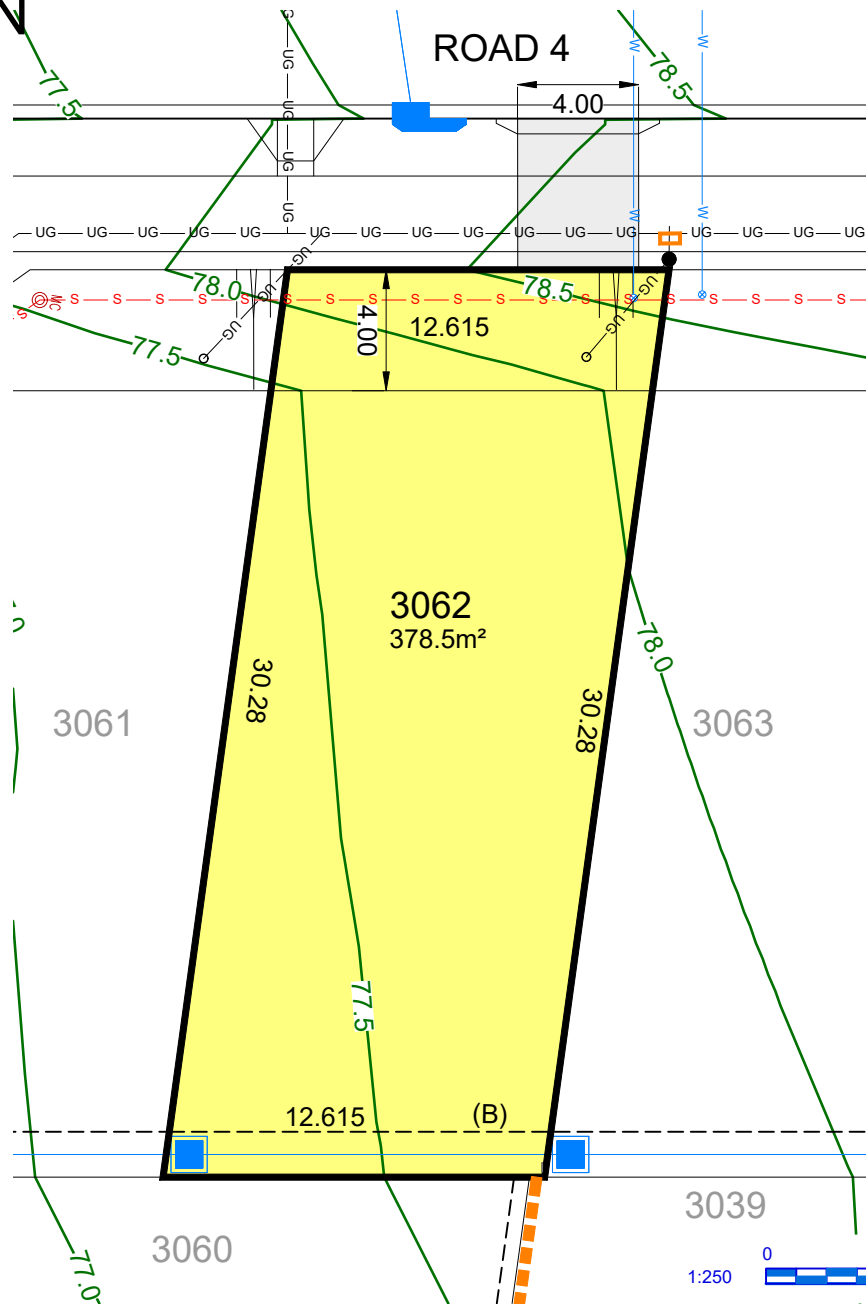

- (A) PROPOSED EASEMENT FOR ACCESS & MAINTENANCE 0.9 WIDE
- (B) PROPOSED EASEMENT TO DRAIN WATER 1.5 WIDE
- (C) PROPOSED EASEMENT FOR RETAINING WALL SUPPORT 0.5 WIDE
- (D) PROPOSED EASEMENT TO DRAIN WATER 2.0 WIDE
- (F) PROPOSED EASEMENT TO DRAIN WATER 3.0 WIDE
- (G) PROPOSED EASEMENT TO DRAIN WATER (WHOLE OF LOT)

LEGEND

- | | | | | | |
|-----|----------------------------------|---------|--|--|--------------------|
| --- | EASEMENT FOR DRAINAGE & SERVICES | —UG—UG— | COMMUNICATIONS, ELECTRICITY & NBN | | DRIVEWAY LAYBACK |
| | CONCRETE SLEEPER RETAINING WALL | | BATTER (MAX. 1:4) | | SERVICE CONNECTION |
| | DRAINAGE LINE & PIT | | SEWER MAINTENANCE CHAMBER, HOLE & TERMINAL MAINTENANCE SHAFT | | STREET LIGHT |
| | SEWER MAIN | | WATER HYDRANT, STOP VALVE, REDUCER & SCOUR | | NBN PILLAR |
| | WATER MAIN | | 1:2 BATTER (0.4m MAX. HT.) | | NBN PIT |
| | FINISHED SURFACE LEVEL | | | | |

This plan is provided solely for the purpose of providing an impression of the concept relating to the proposed development called 'Orchard Hills North', as well as the approximate location of existing and proposed third party facilities, services or destinations, and is not intended to be used for any other purpose. Legacy Property does not make any representation or give any warranty in relation to the future development of the site, the staging of any future development or the current or future location or existence of any facilities, services or destinations. The plan is based on the present intention of, and information available to, Legacy Property and the current known requirements of relevant authorities at the time of creation of the plan and details may change due to future circumstances. Any indications of distance or size are approximate and for indicative purposes only and are not to scale. The plan and any matters shown on or inferred from it do not give rise to a legally binding obligation on or representation or warranty by Legacy Property. Legacy Property accepts no liability for any loss or damage arising as a result of any reliance on this plan or its contents. Branding & Marketing by Delivery.net.au

SALES CENTRE
225 CADDENS RD,
CADDENS NSW 2747
ORCHARDHILLSNORTH.COM.AU
1800 834 339



LOT PLAN

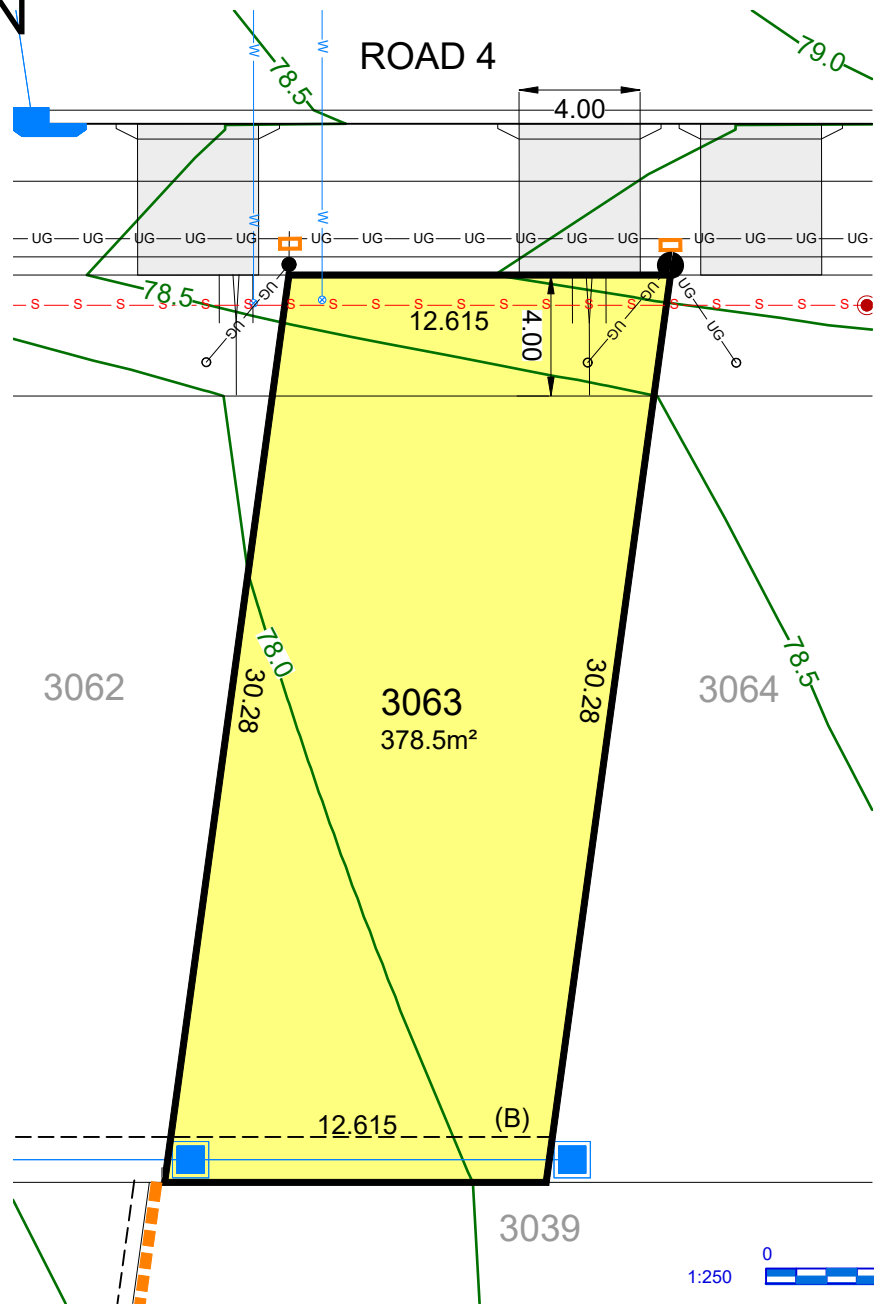

- (A) PROPOSED EASEMENT FOR ACCESS & MAINTENANCE 0.9 WIDE
- (B) PROPOSED EASEMENT TO DRAIN WATER 1.5 WIDE
- (C) PROPOSED EASEMENT FOR RETAINING WALL SUPPORT 0.5 WIDE
- (D) PROPOSED EASEMENT TO DRAIN WATER 2.0 WIDE
- (F) PROPOSED EASEMENT TO DRAIN WATER 3.0 WIDE
- (G) PROPOSED EASEMENT TO DRAIN WATER (WHOLE OF LOT)

LEGEND

- | | | | | | |
|--------|----------------------------------|-------|--|--|--------------------|
| ----- | EASEMENT FOR DRAINAGE & SERVICES | UG UG | COMMUNICATIONS, ELECTRICITY & NBN | | DRIVEWAY LAYBACK |
| | CONCRETE SLEEPER RETAINING WALL | | BATTER (MAX. 1:4) | | SERVICE CONNECTION |
| | DRAINAGE LINE & PIT | | SEWER MAINTENANCE CHAMBER, HOLE & TERMINAL MAINTENANCE SHAFT | | STREET LIGHT |
| -s-s- | SEWER MAIN | | WATER HYDRANT, STOP VALVE, REDUCER & SCOUR | | NBN PIT |
| -w-w- | WATER MAIN | | 1:2 BATTER (0.4m MAX. HT.) | | |
| -58.0- | FINISHED SURFACE LEVEL | | | | |

This plan is provided solely for the purpose of providing an impression of the concept relating to the proposed development called 'Orchard Hills North', as well as the approximate location of existing and proposed third party facilities, services or destinations, and is not intended to be used for any other purpose. Legacy Property does not make any representation or give any warranty in relation to the future development of the site, the staging of any future development or the current or future location or existence of any facilities, services or destinations. The plan is based on the present intention of, and information available to, Legacy Property and the current known requirements of relevant authorities at the time of creation of the plan and details may change due to future circumstances. Any indications of distance or size are approximate and for indicative purposes only and are not to scale. The plan and any matters shown on or inferred from it do not give rise to a legally binding obligation on or representation or warranty by Legacy Property. Legacy Property accepts no liability for any loss or damage arising as a result of any reliance on this plan or its contents. Branding & Marketing by Delivery.net.au

SALES CENTRE
225 CADDENS RD,
CADDENS NSW 2747
ORCHARDHILLSNORTH.COM.AU
1800 834 339



LOT PLAN

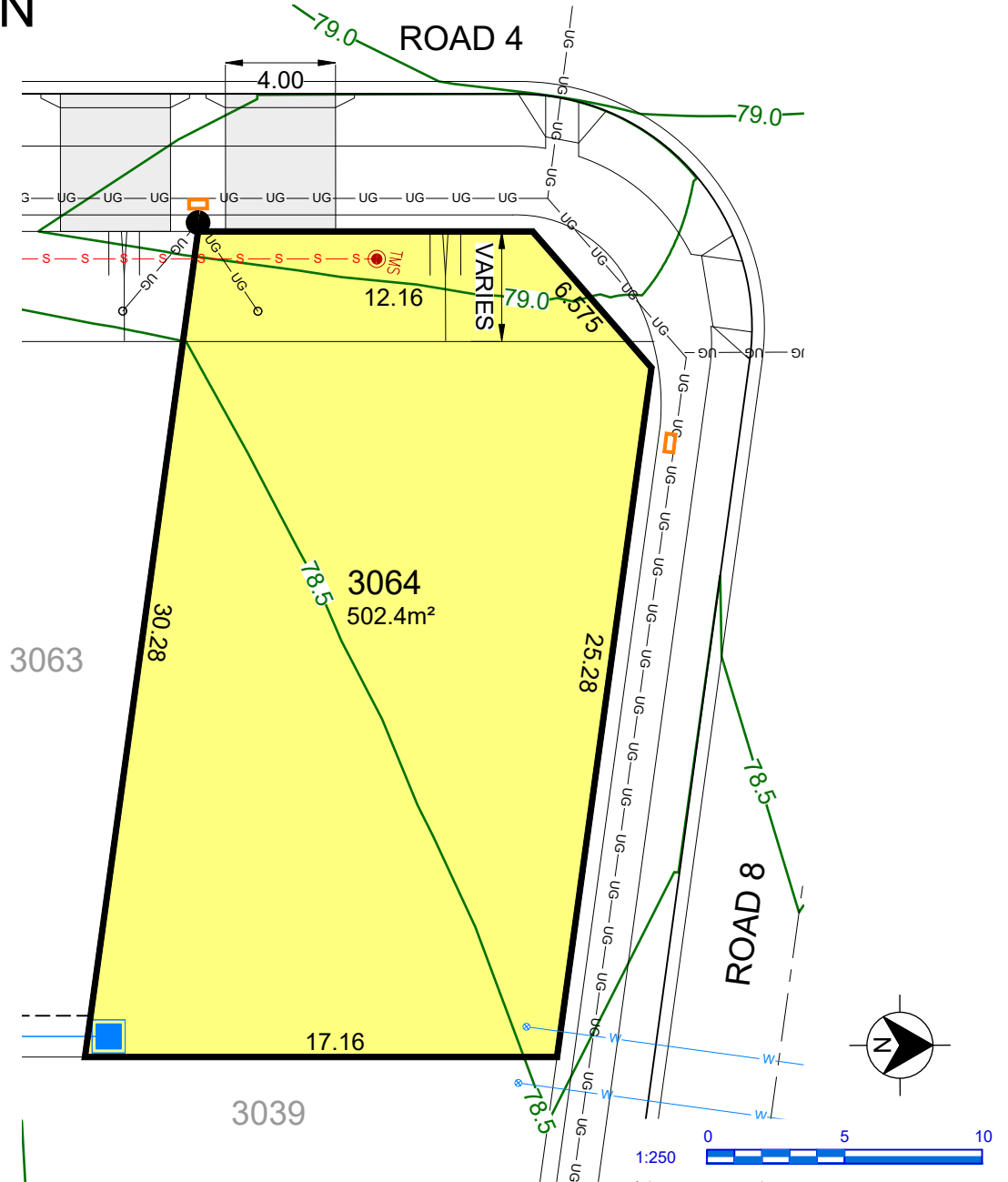

- (A) PROPOSED EASEMENT FOR ACCESS & MAINTENANCE 0.9 WIDE
- (B) PROPOSED EASEMENT TO DRAIN WATER 1.5 WIDE
- (C) PROPOSED EASEMENT FOR RETAINING WALL SUPPORT 0.5 WIDE
- (D) PROPOSED EASEMENT TO DRAIN WATER 2.0 WIDE
- (E) PROPOSED EASEMENT TO DRAIN WATER 3.0 WIDE
- (G) PROPOSED EASEMENT TO DRAIN WATER (WHOLE OF LOT)

LEGEND

- | | | | | | |
|-------|----------------------------------|-------|--|--|----------------------------|
| ----- | EASEMENT FOR DRAINAGE & SERVICES | UG UG | COMMUNICATIONS, ELECTRICITY & NBN | | DRIVEWAY LAYBACK |
| | CONCRETE SLEEPER RETAINING WALL | | BATTER (MAX. 1:4) | | SERVICE CONNECTION |
| | DRAINAGE LINE & PIT | | SEWER MAINTENANCE CHAMBER, HOLE & TERMINAL MAINTENANCE SHAFT | | STREET LIGHT |
| | SEWER MAIN | | WATER HYDRANT, STOP VALVE, REDUCER & SCOUR | | NBN PIT |
| | WATER MAIN | | | | 1:2 BATTER (0.4m MAX. HT.) |
| | FINISHED SURFACE LEVEL | | | | |

This plan is provided solely for the purpose of providing an impression of the concept relating to the proposed development called 'Orchard Hills North', as well as the approximate location of existing and proposed third party facilities, services or destinations, and is not intended to be used for any other purpose. Legacy Property does not make any representation or give any warranty in relation to the future development of the site, the staging of any future development or the current or future location or existence of any facilities, services or destinations. The plan is based on the present intention of, and information available to, Legacy Property and the current known requirements of relevant authorities at the time of creation of the plan and details may change due to future circumstances. Any indications of distance or size are approximate and for indicative purposes only and are not to scale. The plan and any matters shown on or inferred from it do not give rise to a legally binding obligation on or representation or warranty by Legacy Property. Legacy Property accepts no liability for any loss or damage arising as a result of any reliance on this plan or its contents. Branding & Marketing by Delivery.net.au

SALES CENTRE
225 CADDENS RD,
CADDENS NSW 2747
ORCHARDHILLSNORTH.COM.AU
1800 834 339



LOT PLAN ROAD 12

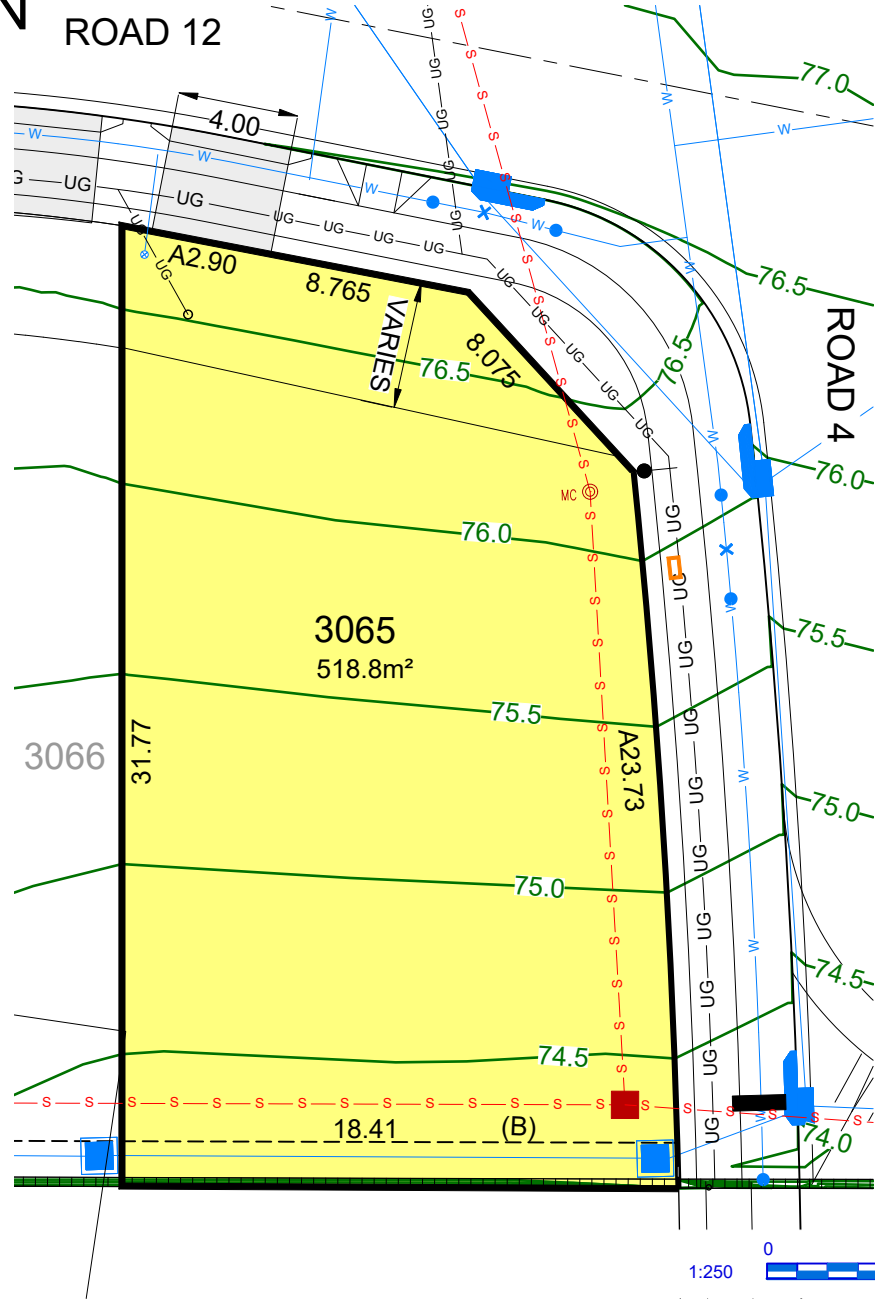

- (A) PROPOSED EASEMENT FOR ACCESS & MAINTENANCE 0.9 WIDE
- (B) PROPOSED EASEMENT TO DRAIN WATER 1.5 WIDE
- (C) PROPOSED EASEMENT FOR RETAINING WALL SUPPORT 0.5 WIDE
- (D) PROPOSED EASEMENT TO DRAIN WATER 2.0 WIDE
- (F) PROPOSED EASEMENT TO DRAIN WATER 3.0 WIDE
- (G) PROPOSED EASEMENT TO DRAIN WATER (WHOLE OF LOT)

LEGEND

- | | | | | | |
|-------|----------------------------------|----------|--|--|----------------------------|
| ----- | EASEMENT FOR DRAINAGE & SERVICES | ---UG--- | COMMUNICATIONS, ELECTRICITY & NBN | | DRIVEWAY LAYBACK |
| | CONCRETE SLEEPER RETAINING WALL | | BATTER (MAX. 1:4) | | SERVICE CONNECTION |
| | DRAINAGE LINE & PIT | | SEWER MAINTENANCE CHAMBER, HOLE & TERMINAL MAINTENANCE SHAFT | | STREET LIGHT |
| | SEWER MAIN | | WATER HYDRANT, STOP VALVE, REDUCER & SCOUR | | NBN PIT |
| | WATER MAIN | | | | 1:2 BATTER (0.4m MAX. HT.) |
| | FINISHED SURFACE LEVEL | | | | |

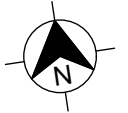

29/07/2025

This plan is provided solely for the purpose of providing an impression of the concept relating to the proposed development called 'Orchard Hills North', as well as the approximate location of existing and proposed third party facilities, services or destinations, and is not intended to be used for any other purpose. Legacy Property does not make any representation or give any warranty in relation to the future development of the site, the staging of any future development or the current or future location or existence of any facilities, services or destinations. The plan is based on the present intention of, and information available to, Legacy Property and the current known requirements of relevant authorities at the time of creation of the plan and details may change due to future circumstances. Any indications of distance or size are approximate and for indicative purposes only and are not to scale. The plan and any matters shown on or inferred from it do not give rise to a legally binding obligation on or representation or warranty by Legacy Property. Legacy Property accepts no liability for any loss or damage arising as a result of any reliance on this plan or its contents. Branding & Marketing by Delivery.net.au

SALES CENTRE
225 CADDENS RD,
CADDENS NSW 2747
ORCHARDHILLSNORTH.COM.AU
1800 834 339



LOT PLAN

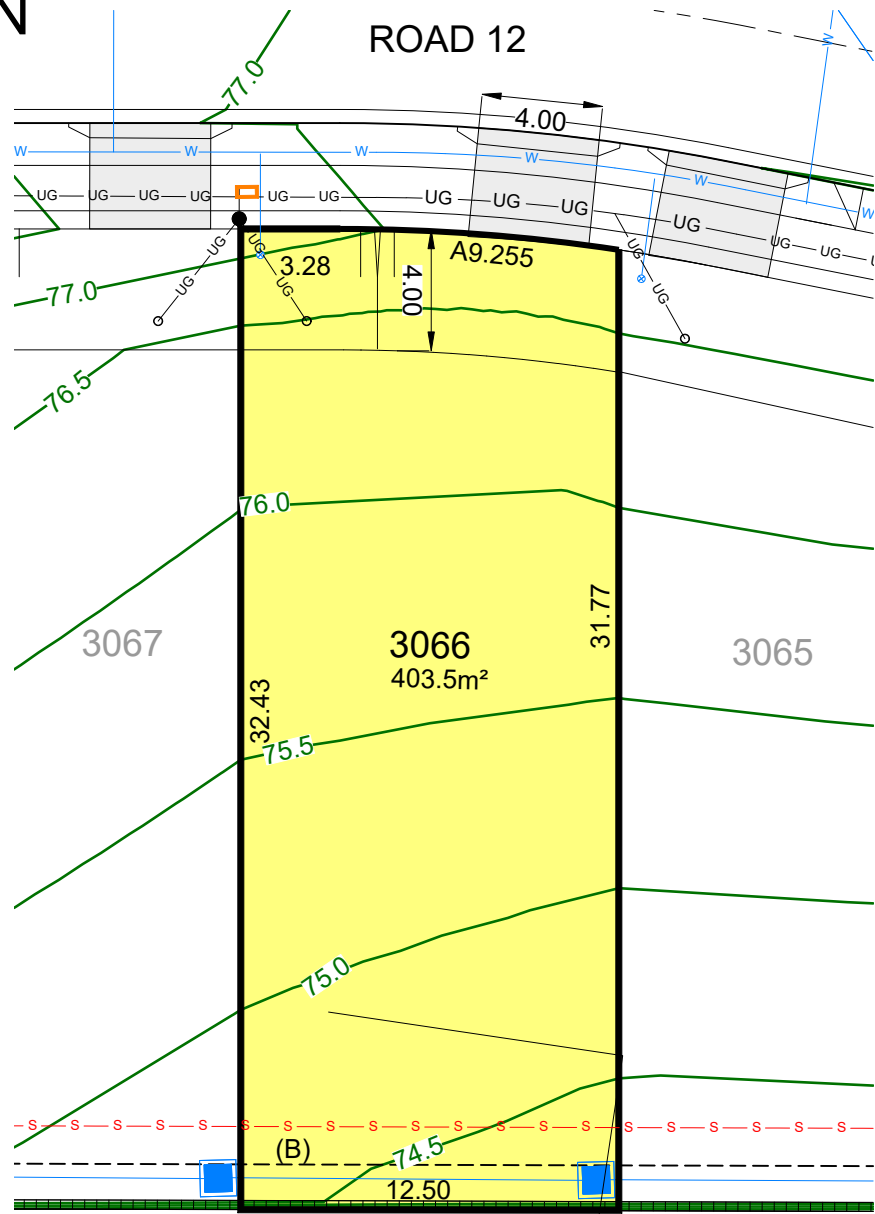

- (A) PROPOSED EASEMENT FOR ACCESS & MAINTENANCE 0.9 WIDE
- (B) PROPOSED EASEMENT TO DRAIN WATER 1.5 WIDE
- (C) PROPOSED EASEMENT FOR RETAINING WALL SUPPORT 0.5 WIDE
- (D) PROPOSED EASEMENT TO DRAIN WATER 2.0 WIDE
- (F) PROPOSED EASEMENT TO DRAIN WATER 3.0 WIDE
- (G) PROPOSED EASEMENT TO DRAIN WATER (WHOLE OF LOT)

LEGEND

- | | | | | | |
|--------|----------------------------------|---------------|--|--|--------------------|
| ----- | EASEMENT FOR DRAINAGE & SERVICES | ---UG---UG--- | COMMUNICATIONS, ELECTRICITY & NBN | | DRIVEWAY LAYBACK |
| | CONCRETE SLEEPER RETAINING WALL | | BATTER (MAX. 1:4) | | SERVICE CONNECTION |
| | DRAINAGE LINE & PIT | | SEWER MAINTENANCE CHAMBER, HOLE & TERMINAL MAINTENANCE SHAFT | | STREET LIGHT |
| -s-s- | SEWER MAIN | | WATER HYDRANT, STOP VALVE, REDUCER & SCOUR | | NBN PIT |
| -w-w- | WATER MAIN | | 1:2 BATTER (0.4m MAX. HT.) | | |
| -58.0- | FINISHED SURFACE LEVEL | | | | |

This plan is provided solely for the purpose of providing an impression of the concept relating to the proposed development called 'Orchard Hills North', as well as the approximate location of existing and proposed third party facilities, services or destinations, and is not intended to be used for any other purpose. Legacy Property does not make any representation or give any warranty in relation to the future development of the site, the staging of any future development or the current or future location or existence of any facilities, services or destinations. The plan is based on the present intention of, and information available to, Legacy Property and the current known requirements of relevant authorities at the time of creation of the plan and details may change due to future circumstances. Any indications of distance or size are approximate and for indicative purposes only and are not to scale. The plan and any matters shown on or inferred from it do not give rise to a legally binding obligation on or representation or warranty by Legacy Property. Legacy Property accepts no liability for any loss or damage arising as a result of any reliance on this plan or its contents. Branding & Marketing by Delivery.net.au

SALES CENTRE
225 CADDENS RD,
CADDENS NSW 2747
ORCHARDHILLSNORTH.COM.AU
1800 834 339



LOT PLAN

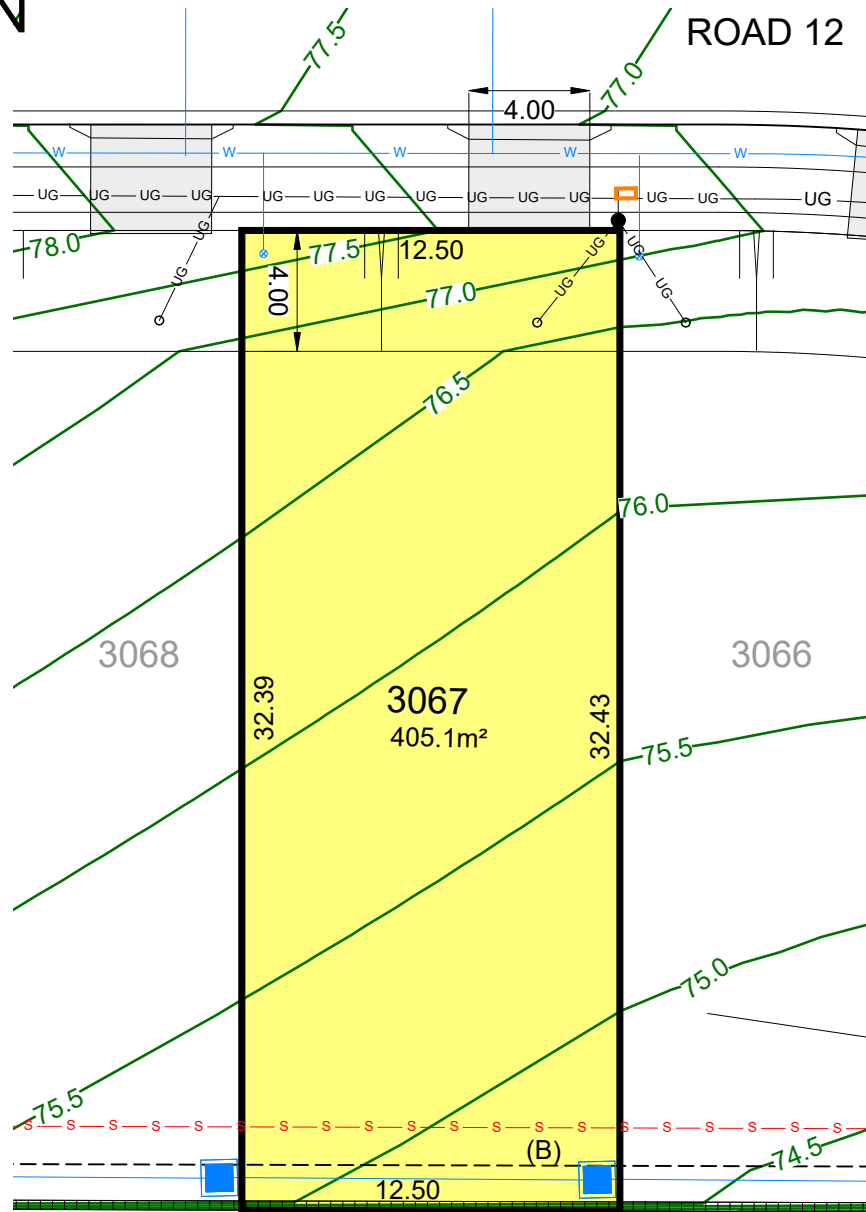

- (A) PROPOSED EASEMENT FOR ACCESS & MAINTENANCE 0.9 WIDE
- (B) PROPOSED EASEMENT TO DRAIN WATER 1.5 WIDE
- (C) PROPOSED EASEMENT FOR RETAINING WALL SUPPORT 0.5 WIDE
- (D) PROPOSED EASEMENT TO DRAIN WATER 2.0 WIDE
- (E) PROPOSED EASEMENT TO DRAIN WATER 3.0 WIDE
- (G) PROPOSED EASEMENT TO DRAIN WATER (WHOLE OF LOT)

LEGEND

-----	EASEMENT FOR DRAINAGE & SERVICES	—UG—UG—	COMMUNICATIONS, ELECTRICITY & NBN		DRIVEWAY LAYBACK
	CONCRETE SLEEPER RETAINING WALL		BATTER (MAX. 1:4)		SERVICE CONNECTION
	DRAINAGE LINE & PIT		SEWER MAINTENANCE CHAMBER, HOLE & TERMINAL MAINTENANCE SHAFT		STREET LIGHT
	SEWER MAIN		WATER HYDRANT, STOP VALVE, REDUCER & SCOUR		NBN PIT
	WATER MAIN				1:2 BATTER (0.4m MAX. HT.)
	FINISHED SURFACE LEVEL				

This plan is provided solely for the purpose of providing an impression of the concept relating to the proposed development called 'Orchard Hills North', as well as the approximate location of existing and proposed third party facilities, services or destinations, and is not intended to be used for any other purpose. Legacy Property does not make any representation or give any warranty in relation to the future development of the site, the staging of any future development or the current or future location or existence of any facilities, services or destinations. The plan is based on the present intention of, and information available to, Legacy Property and the current known requirements of relevant authorities at the time of creation of the plan and details may change due to future circumstances. Any indications of distance or size are approximate and for indicative purposes only and are not to scale. The plan and any matters shown on or inferred from it do not give rise to a legally binding obligation on or representation or warranty by Legacy Property. Legacy Property accepts no liability for any loss or damage arising as a result of any reliance on this plan or its contents. Branding & Marketing by Delivery.net.au

SALES CENTRE
225 CADDENS RD,
CADDENS NSW 2747
ORCHARDHILLSNORTH.COM.AU
1800 834 339



LOT PLAN

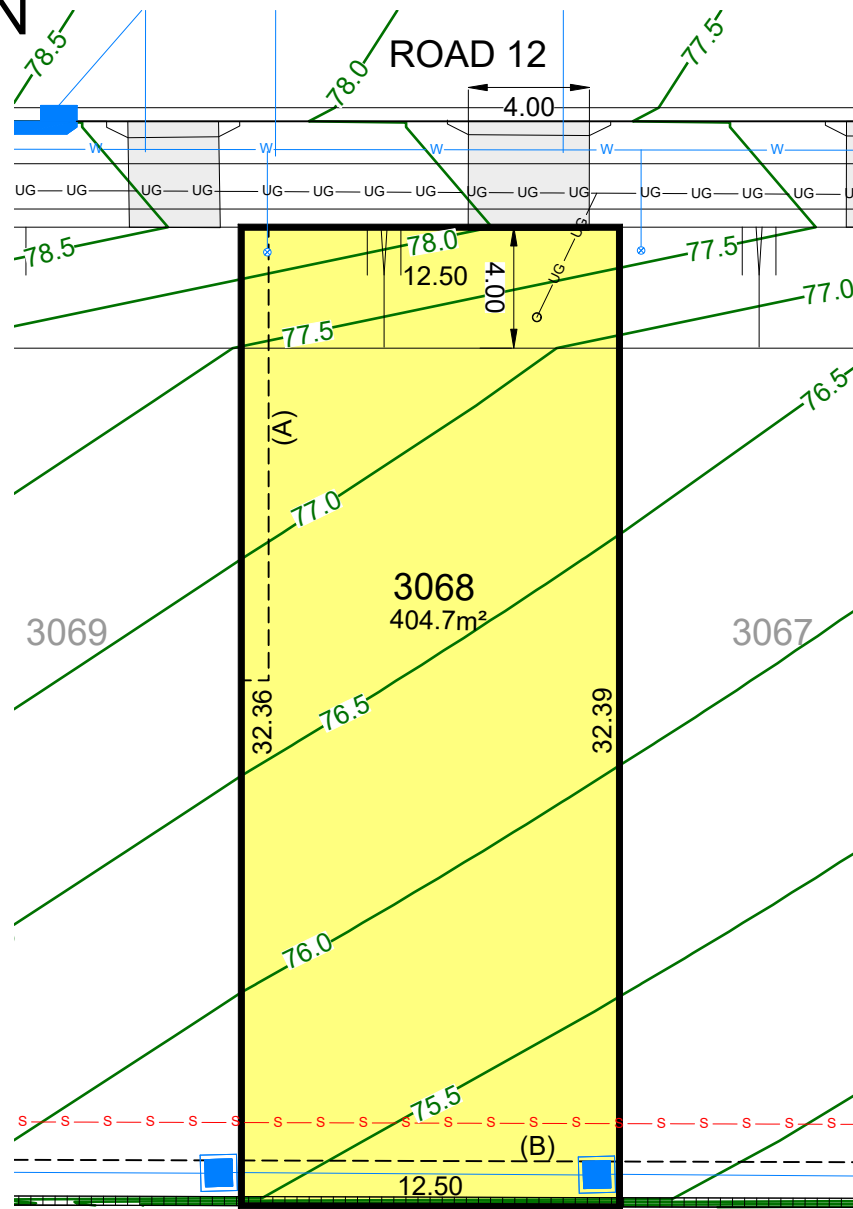

- (A) PROPOSED EASEMENT FOR ACCESS & MAINTENANCE 0.9 WIDE
- (B) PROPOSED EASEMENT TO DRAIN WATER 1.5 WIDE
- (C) PROPOSED EASEMENT FOR RETAINING WALL SUPPORT 0.5 WIDE
- (D) PROPOSED EASEMENT TO DRAIN WATER 2.0 WIDE
- (E) PROPOSED EASEMENT TO DRAIN WATER 3.0 WIDE
- (F) PROPOSED EASEMENT TO DRAIN WATER (WHOLE OF LOT)

LEGEND

-----	EASEMENT FOR DRAINAGE & SERVICES	---UG---UG---	COMMUNICATIONS, ELECTRICITY & NBN		DRIVEWAY LAYBACK
	CONCRETE SLEEPER RETAINING WALL		BATTER (MAX. 1:4)		SERVICE CONNECTION
	DRAINAGE LINE & PIT		SEWER MAINTENANCE CHAMBER, HOLE & TERMINAL MAINTENANCE SHAFT		STREET LIGHT & NBN PIT
-s-s-	SEWER MAIN		WATER HYDRANT, STOP VALVE, REDUCER & SCOUR		1:2 BATTER (0.4m MAX. HT.)
-w-w-	WATER MAIN				
-58.0-	FINISHED SURFACE LEVEL				

This plan is provided solely for the purpose of providing an impression of the concept relating to the proposed development called 'Orchard Hills North', as well as the approximate location of existing and proposed third party facilities, services or destinations, and is not intended to be used for any other purpose. Legacy Property does not make any representation or give any warranty in relation to the future development of the site, the staging of any future development or the current or future location or existence of any facilities, services or destinations. The plan is based on the present intention of, and information available to, Legacy Property and the current known requirements of relevant authorities at the time of creation of the plan and details may change due to future circumstances. Any indications of distance or size are approximate and for indicative purposes only and are not to scale. The plan and any matters shown on or inferred from it do not give rise to a legally binding obligation on or representation or warranty by Legacy Property. Legacy Property accepts no liability for any loss or damage arising as a result of any reliance on this plan or its contents. Branding & Marketing by Delivery.net.au

SALES CENTRE
225 CADDENS RD,
CADDENS NSW 2747
ORCHARDHILLSNORTH.COM.AU
1800 834 339



LOT PLAN

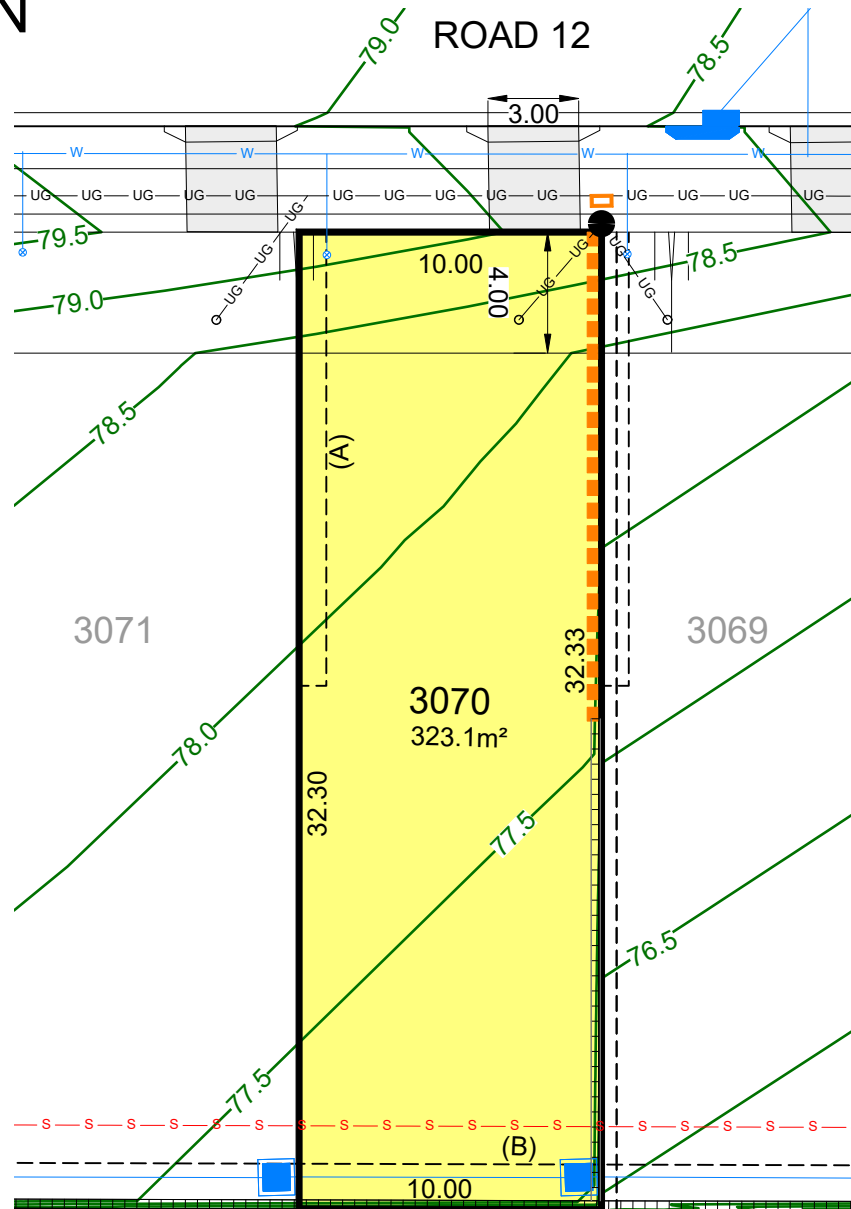

- (A) PROPOSED EASEMENT FOR ACCESS & MAINTENANCE 0.9 WIDE
- (B) PROPOSED EASEMENT TO DRAIN WATER 1.5 WIDE
- (C) PROPOSED EASEMENT FOR RETAINING WALL SUPPORT 0.5 WIDE
- (D) PROPOSED EASEMENT TO DRAIN WATER 2.0 WIDE
- (F) PROPOSED EASEMENT TO DRAIN WATER 3.0 WIDE
- (G) PROPOSED EASEMENT TO DRAIN WATER (WHOLE OF LOT)

LEGEND

-----	EASEMENT FOR DRAINAGE & SERVICES	---UG---	COMMUNICATIONS, ELECTRICITY & NBN		DRIVEWAY LAYBACK
	CONCRETE SLEEPER RETAINING WALL		BATTER (MAX. 1:4)		SERVICE CONNECTION
	DRAINAGE LINE & PIT		SEWER MAINTENANCE CHAMBER, HOLE & TERMINAL MAINTENANCE SHAFT		STREET LIGHT
	SEWER MAIN		WATER HYDRANT, STOP VALVE, REDUCER & SCOUR		NBN PIT
	WATER MAIN				1:2 BATTER (0.4m MAX. HT.)
	FINISHED SURFACE LEVEL				

This plan is provided solely for the purpose of providing an impression of the concept relating to the proposed development called 'Orchard Hills North', as well as the approximate location of existing and proposed third party facilities, services or destinations, and is not intended to be used for any other purpose. Legacy Property does not make any representation or give any warranty in relation to the future development of the site, the staging of any future development or the current or future location or existence of any facilities, services or destinations. The plan is based on the present intention of, and information available to, Legacy Property and the current known requirements of relevant authorities at the time of creation of the plan and details may change due to future circumstances. Any indications of distance or size are approximate and for indicative purposes only and are not to scale. The plan and any matters shown on or inferred from it do not give rise to a legally binding obligation on or representation or warranty by Legacy Property. Legacy Property accepts no liability for any loss or damage arising as a result of any reliance on this plan or its contents. Branding & Marketing by Delivery.net.au

SALES CENTRE
225 CADDENS RD,
CADDENS NSW 2747
ORCHARDHILLSNORTH.COM.AU
1800 834 339



29/07/2025

LOT PLAN

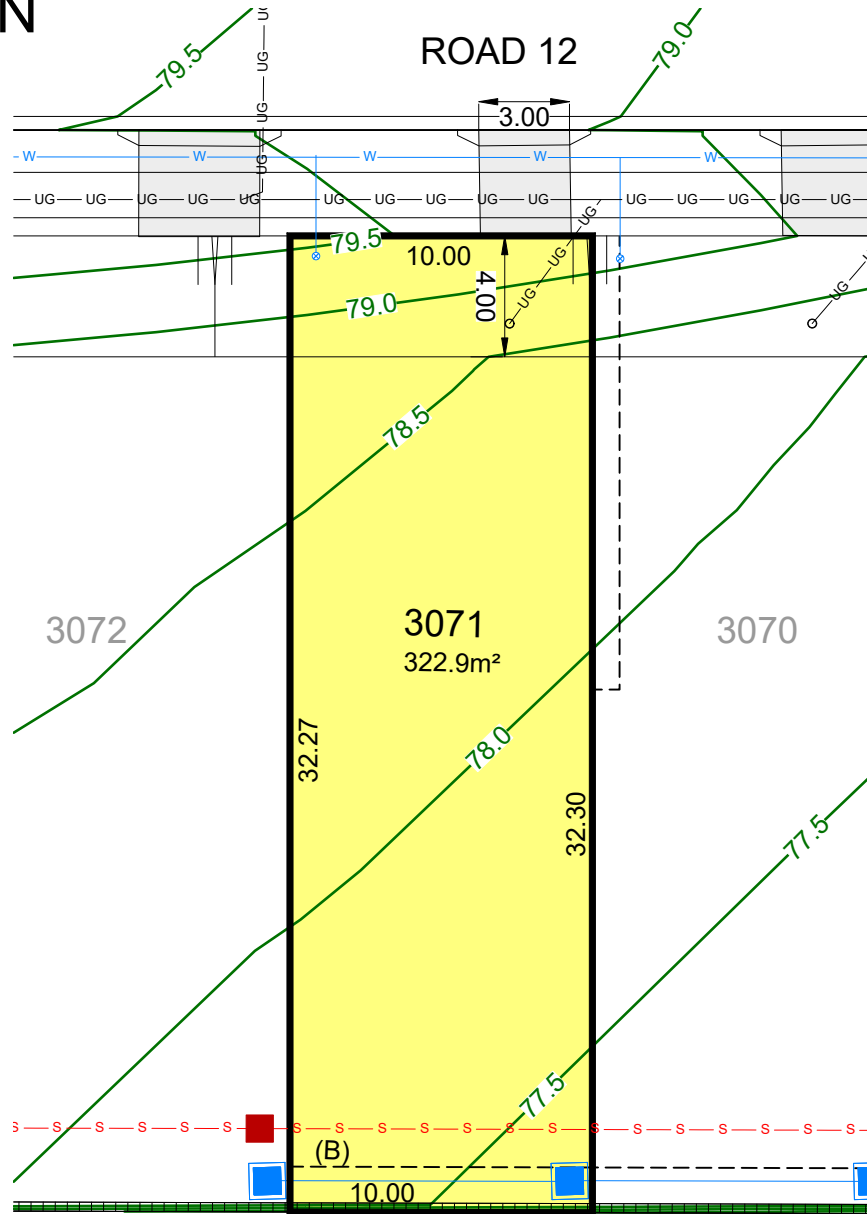

- (A) PROPOSED EASEMENT FOR ACCESS & MAINTENANCE 0.9 WIDE
- (B) PROPOSED EASEMENT TO DRAIN WATER 1.5 WIDE
- (C) PROPOSED EASEMENT FOR RETAINING WALL SUPPORT 0.5 WIDE
- (D) PROPOSED EASEMENT TO DRAIN WATER 2.0 WIDE
- (F) PROPOSED EASEMENT TO DRAIN WATER 3.0 WIDE
- (G) PROPOSED EASEMENT TO DRAIN WATER (WHOLE OF LOT)

LEGEND

- EASEMENT FOR DRAINAGE & SERVICES
- ===== CONCRETE SLEEPER RETAINING WALL
- [] — DRAINAGE LINE & PIT
- s — s — SEWER MAIN
- w — w — WATER MAIN
- 58.0 — FINISHED SURFACE LEVEL

- UG — UG — COMMUNICATIONS, ELECTRICITY & NBN
- ||| BATTER (MAX. 1:4)
- MC [] TMS SEWER MAINTENANCE CHAMBER, HOLE & TERMINAL MAINTENANCE SHAFT
- x [] WATER HYDRANT, STOP VALVE, REDUCER & SCOUR

- [] DRIVEWAY LAYBACK
- Service Connection
- Street Light [] Pillar
- [] NBN
- [] SERVICE CONNECTION, STREET LIGHT & NBN PIT
- [] 1:2 BATTER (0.4m MAX. HT.)

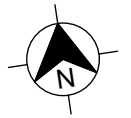

29/07/2025

This plan is provided solely for the purpose of providing an impression of the concept relating to the proposed development called 'Orchard Hills North', as well as the approximate location of existing and proposed third party facilities, services or destinations, and is not intended to be used for any other purpose. Legacy Property does not make any representation or give any warranty in relation to the future development of the site, the staging of any future development or the current or future location or existence of any facilities, services or destinations. The plan is based on the present intention of, and information available to, Legacy Property and the current known requirements of relevant authorities at the time of creation of the plan and details may change due to future circumstances. Any indications of distance or size are approximate and for indicative purposes only and are not to scale. The plan and any matters shown on or inferred from it do not give rise to a legally binding obligation on or representation or warranty by Legacy Property. Legacy Property accepts no liability for any loss or damage arising as a result of any reliance on this plan or its contents. Branding & Marketing by Delivery.net.au

SALES CENTRE
225 CADDENS RD,
CADDENS NSW 2747
ORCHARDHILLSNORTH.COM.AU
1800 834 339



LOT PLAN

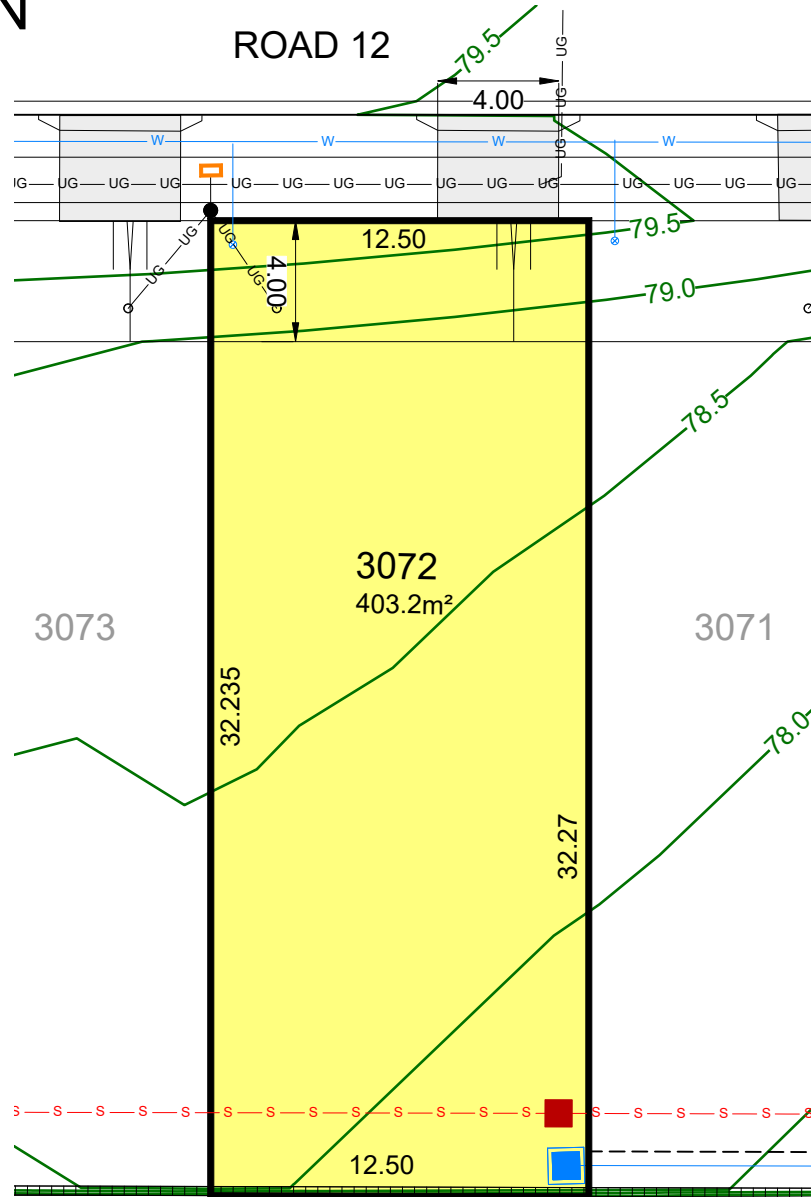

- (A) PROPOSED EASEMENT FOR ACCESS & MAINTENANCE 0.9 WIDE
- (B) PROPOSED EASEMENT TO DRAIN WATER 1.5 WIDE
- (C) PROPOSED EASEMENT FOR RETAINING WALL SUPPORT 0.5 WIDE
- (D) PROPOSED EASEMENT TO DRAIN WATER 2.0 WIDE
- (F) PROPOSED EASEMENT TO DRAIN WATER 3.0 WIDE
- (G) PROPOSED EASEMENT TO DRAIN WATER (WHOLE OF LOT)

LEGEND

---	EASEMENT FOR DRAINAGE & SERVICES	—UG—UG—	COMMUNICATIONS, ELECTRICITY & NBN		DRIVEWAY LAYBACK
	CONCRETE SLEEPER RETAINING WALL		BATTER (MAX. 1:4)		SERVICE CONNECTION
	DRAINAGE LINE & PIT		SEWER MAINTENANCE CHAMBER, HOLE & TERMINAL MAINTENANCE SHAFT		STREET LIGHT
—s—s—	SEWER MAIN		WATER HYDRANT, STOP VALVE, REDUCER & SCOUR		NBN PIT
—w—w—	WATER MAIN				1:2 BATTER (0.4m MAX. HT.)
—58.0—	FINISHED SURFACE LEVEL				

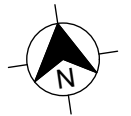

29/07/2025

This plan is provided solely for the purpose of providing an impression of the concept relating to the proposed development called 'Orchard Hills North', as well as the approximate location of existing and proposed third party facilities, services or destinations, and is not intended to be used for any other purpose. Legacy Property does not make any representation or give any warranty in relation to the future development of the site, the staging of any future development or the current or future location or existence of any facilities, services or destinations. The plan is based on the present intention of, and information available to, Legacy Property and the current known requirements of relevant authorities at the time of creation of the plan and details may change due to future circumstances. Any indications of distance or size are approximate and for indicative purposes only and are not to scale. The plan and any matters shown on or inferred from it do not give rise to a legally binding obligation on or representation or warranty by Legacy Property. Legacy Property accepts no liability for any loss or damage arising as a result of any reliance on this plan or its contents. Branding & Marketing by Delivery.net.au

SALES CENTRE
225 CADDENS RD,
CADDENS NSW 2747
ORCHARDHILLSNORTH.COM.AU
1800 834 339



LOT PLAN

ROAD 12

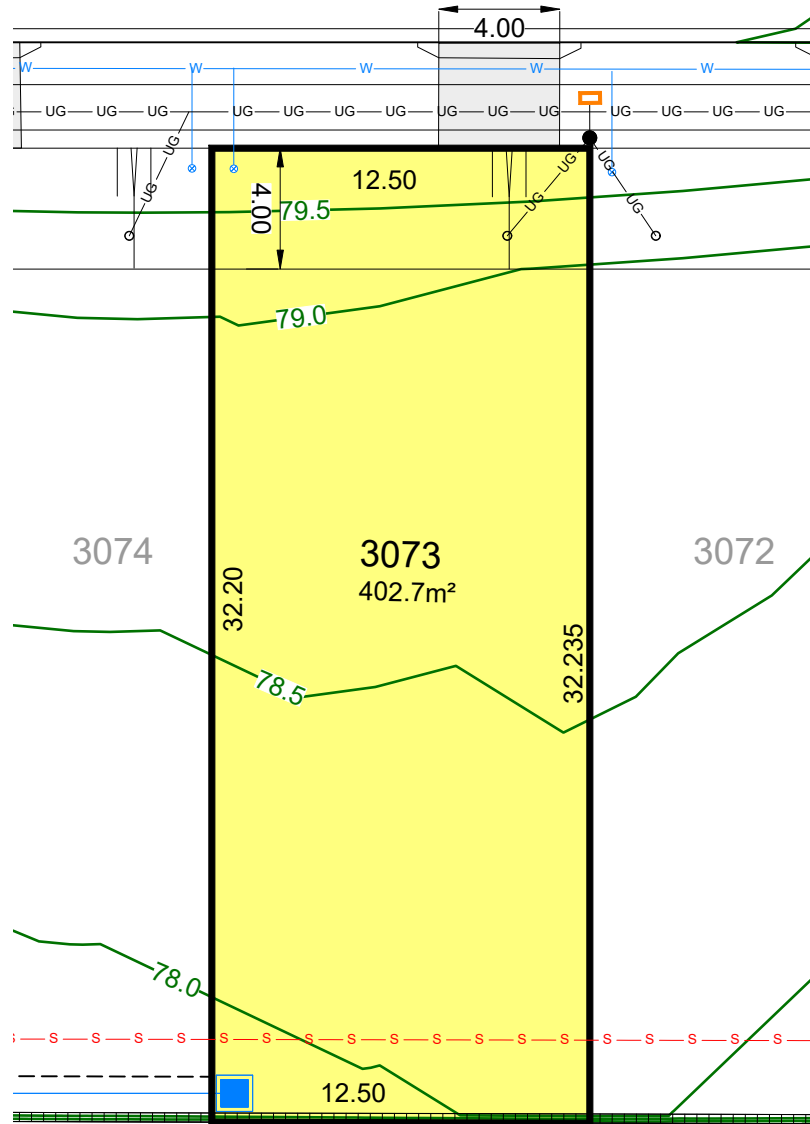

- (A) PROPOSED EASEMENT FOR ACCESS & MAINTENANCE 0.9 WIDE
- (B) PROPOSED EASEMENT TO DRAIN WATER 1.5 WIDE
- (C) PROPOSED EASEMENT FOR RETAINING WALL SUPPORT 0.5 WIDE
- (D) PROPOSED EASEMENT TO DRAIN WATER 2.0 WIDE
- (F) PROPOSED EASEMENT TO DRAIN WATER 3.0 WIDE
- (G) PROPOSED EASEMENT TO DRAIN WATER (WHOLE OF LOT)

LEGEND

- | | | | | | |
|-------|----------------------------------|---------|--|--|----------------------------|
| ----- | EASEMENT FOR DRAINAGE & SERVICES | —UG—UG— | COMMUNICATIONS, ELECTRICITY & NBN | | DRIVEWAY LAYBACK |
| | CONCRETE SLEEPER RETAINING WALL | | BATTER (MAX. 1:4) | | SERVICE CONNECTION |
| | DRAINAGE LINE & PIT | | SEWER MAINTENANCE CHAMBER, HOLE & TERMINAL MAINTENANCE SHAFT | | STREET LIGHT |
| | SEWER MAIN | | WATER HYDRANT, STOP VALVE, REDUCER & SCOUR | | NBN PIT |
| | WATER MAIN | | | | 1:2 BATTER (0.4m MAX. HT.) |
| | FINISHED SURFACE LEVEL | | | | |

This plan is provided solely for the purpose of providing an impression of the concept relating to the proposed development called 'Orchard Hills North', as well as the approximate location of existing and proposed third party facilities, services or destinations, and is not intended to be used for any other purpose. Legacy Property does not make any representation or give any warranty in relation to the future development of the site, the staging of any future development or the current or future location or existence of any facilities, services or destinations. The plan is based on the present intention of, and information available to, Legacy Property and the current known requirements of relevant authorities at the time of creation of the plan and details may change due to future circumstances. Any indications of distance or size are approximate and for indicative purposes only and are not to scale. The plan and any matters shown on or inferred from it do not give rise to a legally binding obligation on or representation or warranty by Legacy Property. Legacy Property accepts no liability for any loss or damage arising as a result of any reliance on this plan or its contents. Branding & Marketing by Delivery.net.au

SALES CENTRE
225 CADDENS RD,
CADDENS NSW 2747
ORCHARDHILLSNORTH.COM.AU
1800 834 339



LOT PLAN

ROAD 12

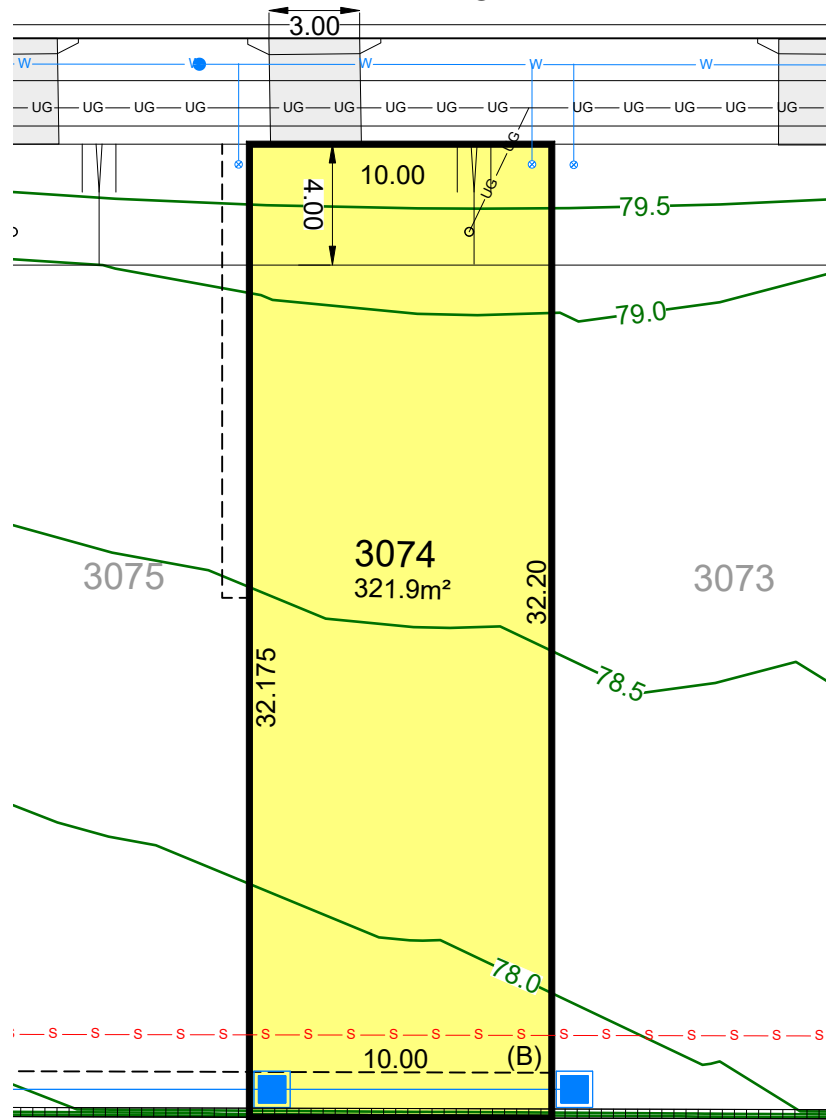

- (A) PROPOSED EASEMENT FOR ACCESS & MAINTENANCE 0.9 WIDE
- (B) PROPOSED EASEMENT TO DRAIN WATER 1.5 WIDE
- (C) PROPOSED EASEMENT FOR RETAINING WALL SUPPORT 0.5 WIDE
- (D) PROPOSED EASEMENT TO DRAIN WATER 2.0 WIDE
- (F) PROPOSED EASEMENT TO DRAIN WATER 3.0 WIDE
- (G) PROPOSED EASEMENT TO DRAIN WATER (WHOLE OF LOT)

LEGEND

- | | | | | | |
|-------|----------------------------------|---------------|--|--|----------------------------|
| ----- | EASEMENT FOR DRAINAGE & SERVICES | ---UG---UG--- | COMMUNICATIONS, ELECTRICITY & NBN | | DRIVEWAY LAYBACK |
| | CONCRETE SLEEPER RETAINING WALL | | BATTER (MAX. 1:4) | | SERVICE CONNECTION |
| | DRAINAGE LINE & PIT | | SEWER MAINTENANCE CHAMBER, HOLE & TERMINAL MAINTENANCE SHAFT | | STREET LIGHT & PILLAR |
| | SEWER MAIN | | WATER HYDRANT, STOP VALVE, REDUCER & SCOUR | | NBN |
| | WATER MAIN | | | | 1:2 BATTER (0.4m MAX. HT.) |
| | FINISHED SURFACE LEVEL | | | | |

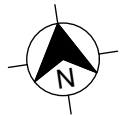

29/07/2025

This plan is provided solely for the purpose of providing an impression of the concept relating to the proposed development called 'Orchard Hills North', as well as the approximate location of existing and proposed third party facilities, services or destinations, and is not intended to be used for any other purpose. Legacy Property does not make any representation or give any warranty in relation to the future development of the site, the staging of any future development or the current or future location or existence of any facilities, services or destinations. The plan is based on the present intention of, and information available to, Legacy Property and the current known requirements of relevant authorities at the time of creation of the plan and details may change due to future circumstances. Any indications of distance or size are approximate and for indicative purposes only and are not to scale. The plan and any matters shown on or inferred from it do not give rise to a legally binding obligation on or representation or warranty by Legacy Property. Legacy Property accepts no liability for any loss or damage arising as a result of any reliance on this plan or its contents. Branding & Marketing by Delivery.net.au

SALES CENTRE
225 CADDENS RD,
CADDENS NSW 2747
ORCHARDHILLSNORTH.COM.AU
1800 834 339



LOT PLAN

ROAD 12

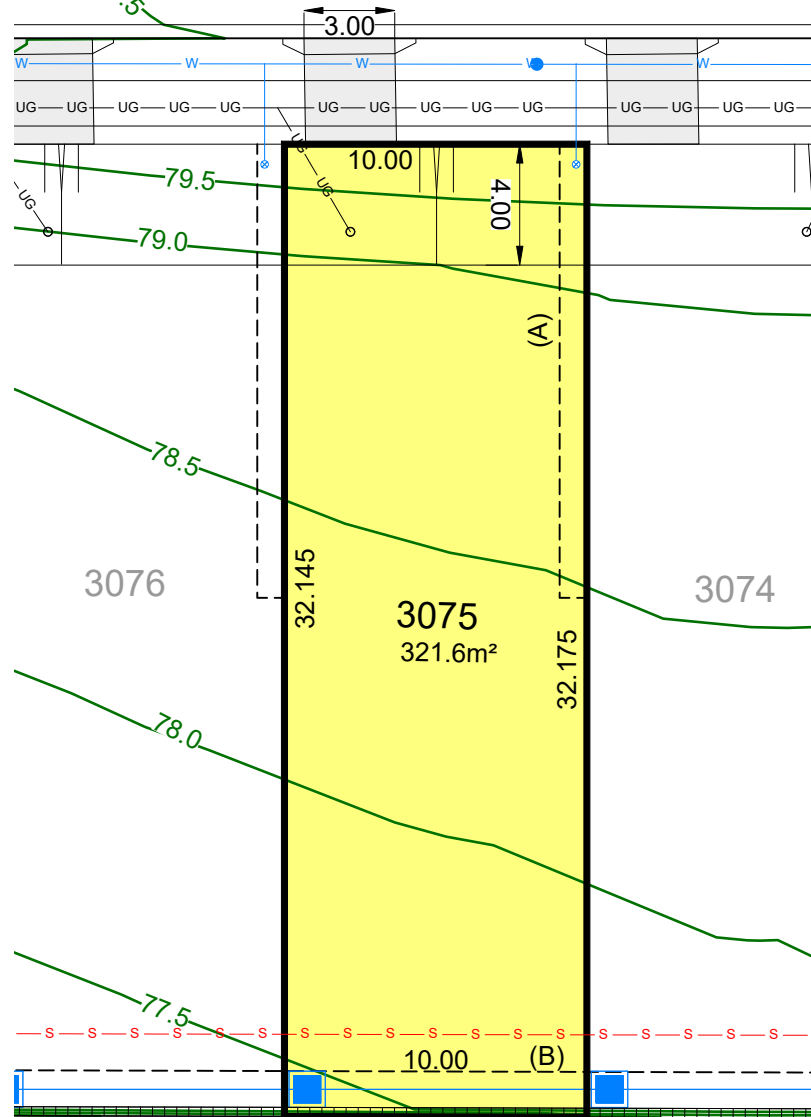

- (A) PROPOSED EASEMENT FOR ACCESS & MAINTENANCE 0.9 WIDE
- (B) PROPOSED EASEMENT TO DRAIN WATER 1.5 WIDE
- (C) PROPOSED EASEMENT FOR RETAINING WALL SUPPORT 0.5 WIDE
- (D) PROPOSED EASEMENT TO DRAIN WATER 2.0 WIDE
- (F) PROPOSED EASEMENT TO DRAIN WATER 3.0 WIDE
- (G) PROPOSED EASEMENT TO DRAIN WATER (WHOLE OF LOT)

LEGEND

- | | | | | | |
|-----|----------------------------------|---------|--|--|--------------------|
| --- | EASEMENT FOR DRAINAGE & SERVICES | —UG—UG— | COMMUNICATIONS, ELECTRICITY & NBN | | DRIVEWAY LAYBACK |
| | CONCRETE SLEEPER RETAINING WALL | | BATTER (MAX. 1:4) | | SERVICE CONNECTION |
| | DRAINAGE LINE & PIT | | SEWER MAINTENANCE CHAMBER, HOLE & TERMINAL MAINTENANCE SHAFT | | STREET LIGHT |
| | SEWER MAIN | | WATER HYDRANT, STOP VALVE, REDUCER & SCOUR | | NBN PILLAR |
| | WATER MAIN | | 1:2 BATTER (0.4m MAX. HT.) | | NBN PIT |
| | FINISHED SURFACE LEVEL | | | | |

This plan is provided solely for the purpose of providing an impression of the concept relating to the proposed development called 'Orchard Hills North', as well as the approximate location of existing and proposed third party facilities, services or destinations, and is not intended to be used for any other purpose. Legacy Property does not make any representation or give any warranty in relation to the future development of the site, the staging of any future development or the current or future location or existence of any facilities, services or destinations. The plan is based on the present intention of, and information available to, Legacy Property and the current known requirements of relevant authorities at the time of creation of the plan and details may change due to future circumstances. Any indications of distance or size are approximate and for indicative purposes only and are not to scale. The plan and any matters shown on or inferred from it do not give rise to a legally binding obligation on or representation or warranty by Legacy Property. Legacy Property accepts no liability for any loss or damage arising as a result of any reliance on this plan or its contents. Branding & Marketing by Delivery.net.au

SALES CENTRE
225 CADDENS RD,
CADDENS NSW 2747
ORCHARDHILLSNORTH.COM.AU
1800 834 339



LOT PLAN

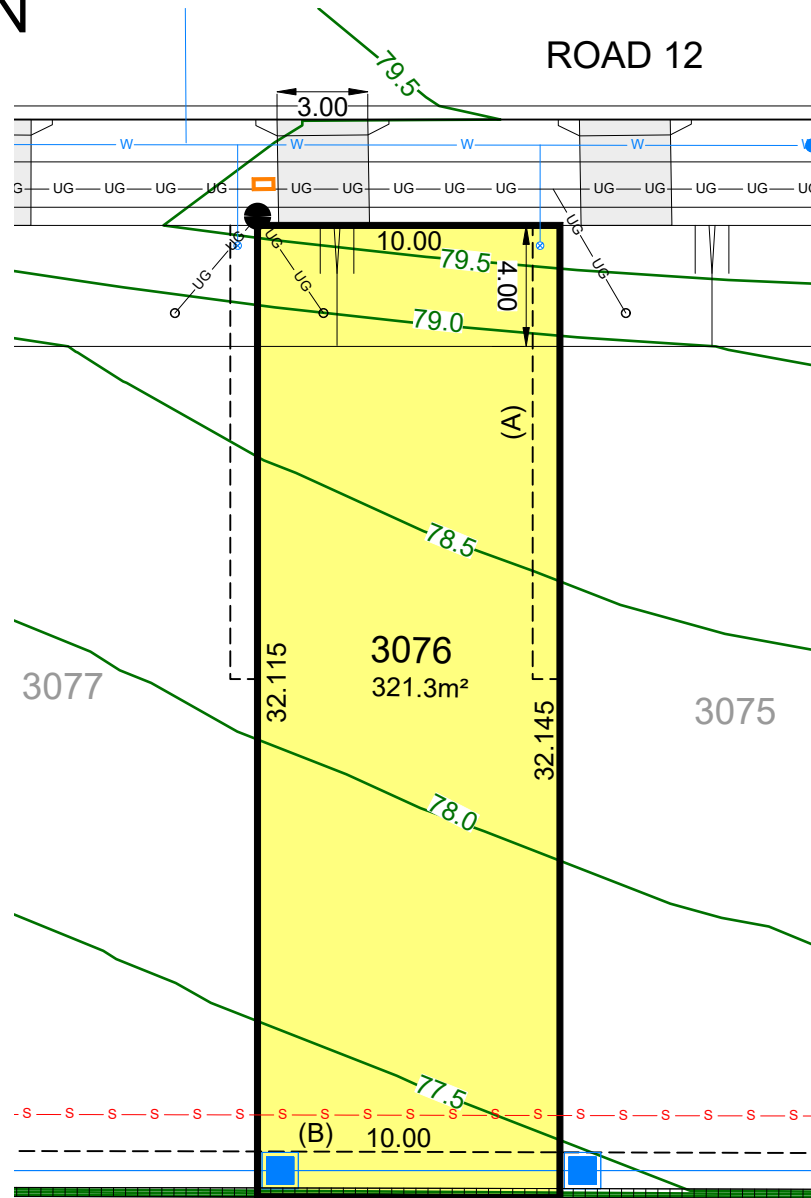

- (A) PROPOSED EASEMENT FOR ACCESS & MAINTENANCE 0.9 WIDE
- (B) PROPOSED EASEMENT TO DRAIN WATER 1.5 WIDE
- (C) PROPOSED EASEMENT FOR RETAINING WALL SUPPORT 0.5 WIDE
- (D) PROPOSED EASEMENT TO DRAIN WATER 2.0 WIDE
- (E) PROPOSED EASEMENT TO DRAIN WATER 3.0 WIDE
- (F) PROPOSED EASEMENT TO DRAIN WATER (WHOLE OF LOT)

LEGEND

- | | | | | | |
|-----|----------------------------------|---------|--|--|----------------------------|
| --- | EASEMENT FOR DRAINAGE & SERVICES | —UG—UG— | COMMUNICATIONS, ELECTRICITY & NBN | | DRIVEWAY LAYBACK |
| | CONCRETE SLEEPER RETAINING WALL | | BATTER (MAX. 1:4) | | SERVICE CONNECTION |
| | DRAINAGE LINE & PIT | | SEWER MAINTENANCE CHAMBER, HOLE & TERMINAL MAINTENANCE SHAFT | | STREET LIGHT |
| | SEWER MAIN | | TMS | | NBN PIT |
| | WATER MAIN | | WATER HYDRANT, STOP VALVE, REDUCER & SCOUR | | 1:2 BATTER (0.4m MAX. HT.) |
| | FINISHED SURFACE LEVEL | | | | |

This plan is provided solely for the purpose of providing an impression of the concept relating to the proposed development called 'Orchard Hills North', as well as the approximate location of existing and proposed third party facilities, services or destinations, and is not intended to be used for any other purpose. Legacy Property does not make any representation or give any warranty in relation to the future development of the site, the staging of any future development or the current or future location or existence of any facilities, services or destinations. The plan is based on the present intention of, and information available to, Legacy Property and the current known requirements of relevant authorities at the time of creation of the plan and details may change due to future circumstances. Any indications of distance or size are approximate and for indicative purposes only and are not to scale. The plan and any matters shown on or inferred from it do not give rise to a legally binding obligation on or representation or warranty by Legacy Property. Legacy Property accepts no liability for any loss or damage arising as a result of any reliance on this plan or its contents. Branding & Marketing by Delivery.net.au

SALES CENTRE
225 CADDENS RD,
CADDENS NSW 2747
ORCHARDHILLSNORTH.COM.AU
1800 834 339



LOT PLAN

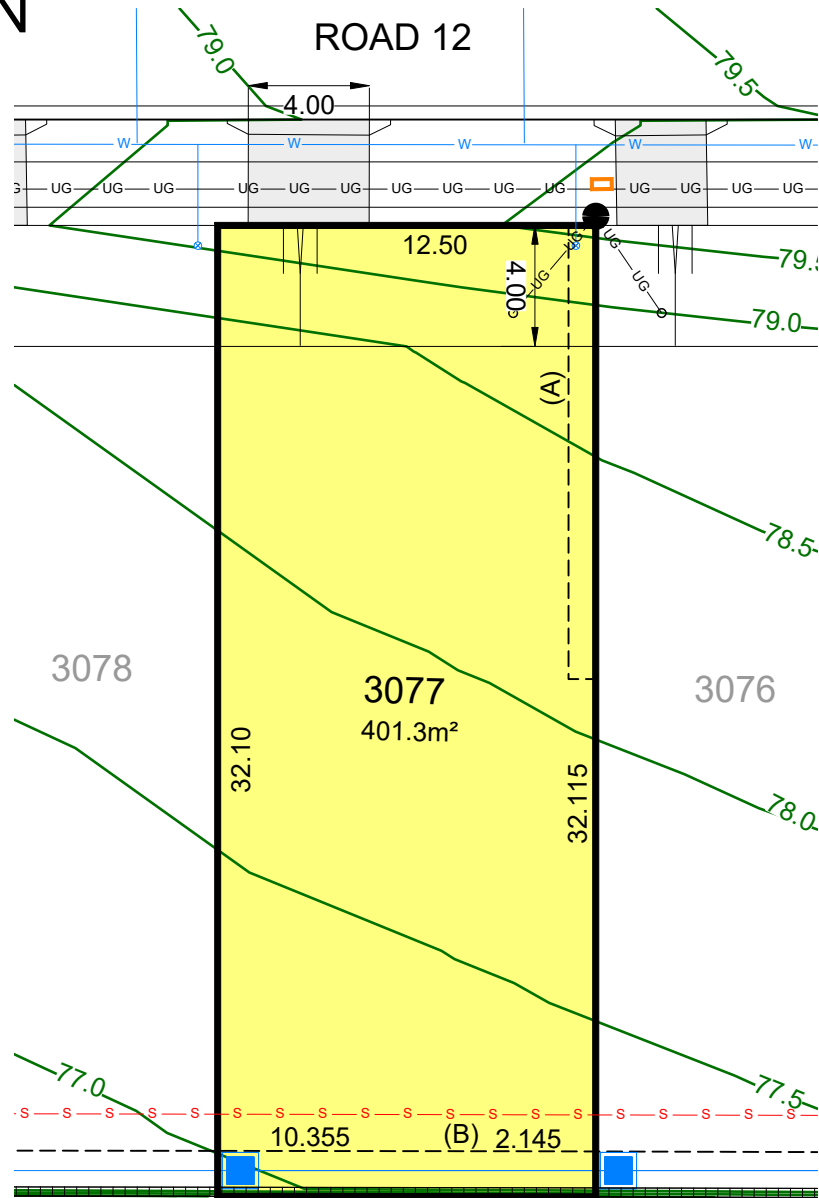

- (A) PROPOSED EASEMENT FOR ACCESS & MAINTENANCE 0.9 WIDE
- (B) PROPOSED EASEMENT TO DRAIN WATER 1.5 WIDE
- (C) PROPOSED EASEMENT FOR RETAINING WALL SUPPORT 0.5 WIDE
- (D) PROPOSED EASEMENT TO DRAIN WATER 2.0 WIDE
- (F) PROPOSED EASEMENT TO DRAIN WATER 3.0 WIDE
- (G) PROPOSED EASEMENT TO DRAIN WATER (WHOLE OF LOT)

LEGEND

- | | | | | | |
|-----|----------------------------------|---------|--|--|----------------------------|
| --- | EASEMENT FOR DRAINAGE & SERVICES | —UG—UG— | COMMUNICATIONS, ELECTRICITY & NBN | | DRIVEWAY LAYBACK |
| | CONCRETE SLEEPER RETAINING WALL | | BATTER (MAX. 1:4) | | SERVICE CONNECTION |
| | DRAINAGE LINE & PIT | | SEWER MAINTENANCE CHAMBER, HOLE & TERMINAL MAINTENANCE SHAFT | | STREET LIGHT |
| | SEWER MAIN | | WATER HYDRANT, STOP VALVE, REDUCER & SCOUR | | NBN PIT |
| | WATER MAIN | | | | 1:2 BATTER (0.4m MAX. HT.) |
| | FINISHED SURFACE LEVEL | | | | |

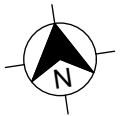

29/07/2025

This plan is provided solely for the purpose of providing an impression of the concept relating to the proposed development called 'Orchard Hills North', as well as the approximate location of existing and proposed third party facilities, services or destinations, and is not intended to be used for any other purpose. Legacy Property does not make any representation or give any warranty in relation to the future development of the site, the staging of any future development or the current or future location or existence of any facilities, services or destinations. The plan is based on the present intention of, and information available to, Legacy Property and the current known requirements of relevant authorities at the time of creation of the plan and details may change due to future circumstances. Any indications of distance or size are approximate and for indicative purposes only and are not to scale. The plan and any matters shown on or inferred from it do not give rise to a legally binding obligation on or representation or warranty by Legacy Property. Legacy Property accepts no liability for any loss or damage arising as a result of any reliance on this plan or its contents. Branding & Marketing by Delivery.net.au

SALES CENTRE
225 CADDENS RD,
CADDENS NSW 2747
ORCHARDHILLSNORTH.COM.AU
1800 834 339



LOT PLAN

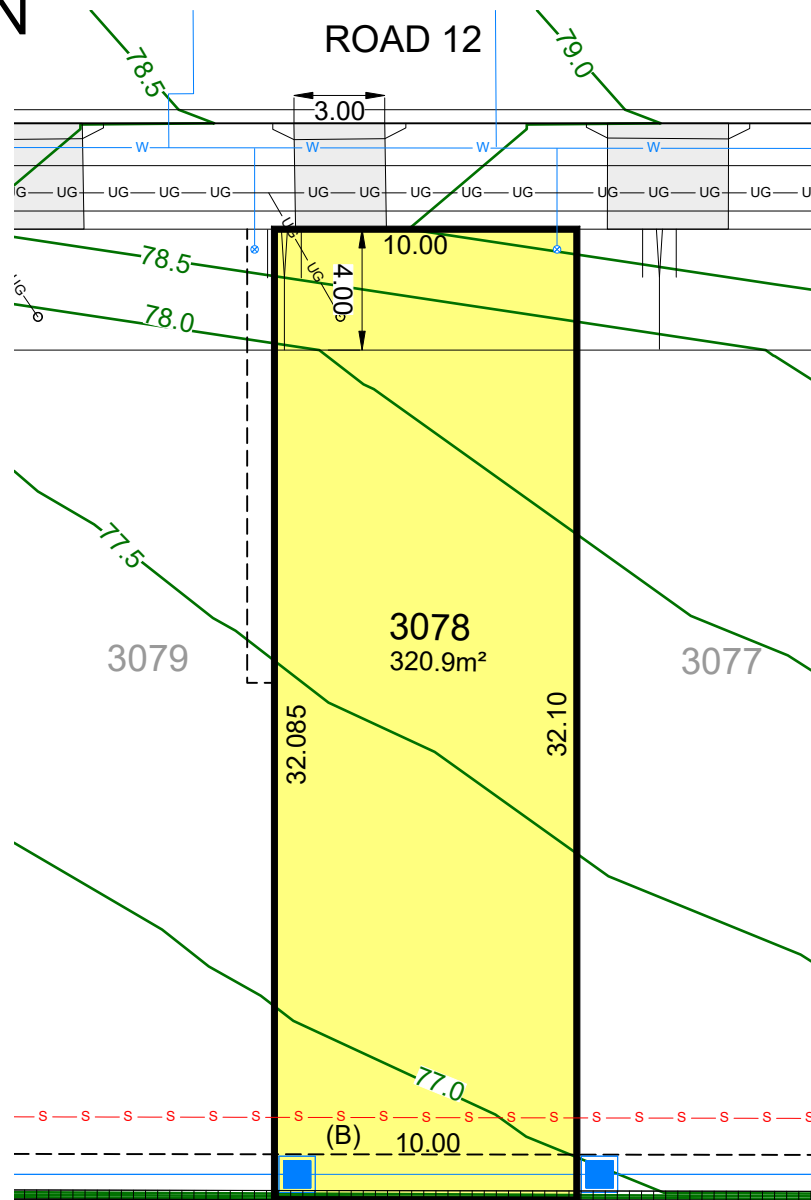

- (A) PROPOSED EASEMENT FOR ACCESS & MAINTENANCE 0.9 WIDE
- (B) PROPOSED EASEMENT TO DRAIN WATER 1.5 WIDE
- (C) PROPOSED EASEMENT FOR RETAINING WALL SUPPORT 0.5 WIDE
- (D) PROPOSED EASEMENT TO DRAIN WATER 2.0 WIDE
- (F) PROPOSED EASEMENT TO DRAIN WATER 3.0 WIDE
- (G) PROPOSED EASEMENT TO DRAIN WATER (WHOLE OF LOT)

LEGEND

- | | | | | | |
|-------|----------------------------------|---------------|--|--|--------------------|
| ----- | EASEMENT FOR DRAINAGE & SERVICES | ---UG---UG--- | COMMUNICATIONS, ELECTRICITY & NBN | | DRIVEWAY LAYBACK |
| | CONCRETE SLEEPER RETAINING WALL | | BATTER (MAX. 1:4) | | SERVICE CONNECTION |
| | DRAINAGE LINE & PIT | | SEWER MAINTENANCE CHAMBER, HOLE & TERMINAL MAINTENANCE SHAFT | | STREET LIGHT |
| | SEWER MAIN | | WATER HYDRANT, STOP VALVE, REDUCER & SCOUR | | NBN PILLAR |
| | WATER MAIN | | 1:2 BATTER (0.4m MAX. HT.) | | NBN PIT |
| | FINISHED SURFACE LEVEL | | | | |

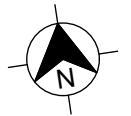

29/07/2025

This plan is provided solely for the purpose of providing an impression of the concept relating to the proposed development called 'Orchard Hills North', as well as the approximate location of existing and proposed third party facilities, services or destinations, and is not intended to be used for any other purpose. Legacy Property does not make any representation or give any warranty in relation to the future development of the site, the staging of any future development or the current or future location or existence of any facilities, services or destinations. The plan is based on the present intention of, and information available to, Legacy Property and the current known requirements of relevant authorities at the time of creation of the plan and details may change due to future circumstances. Any indications of distance or size are approximate and for indicative purposes only and are not to scale. The plan and any matters shown on or inferred from it do not give rise to a legally binding obligation on or representation or warranty by Legacy Property. Legacy Property accepts no liability for any loss or damage arising as a result of any reliance on this plan or its contents. Branding & Marketing by Delivery.net.au

SALES CENTRE
225 CADDENS RD,
CADDENS NSW 2747
ORCHARDHILLSNORTH.COM.AU
1800 834 339



LOT PLAN

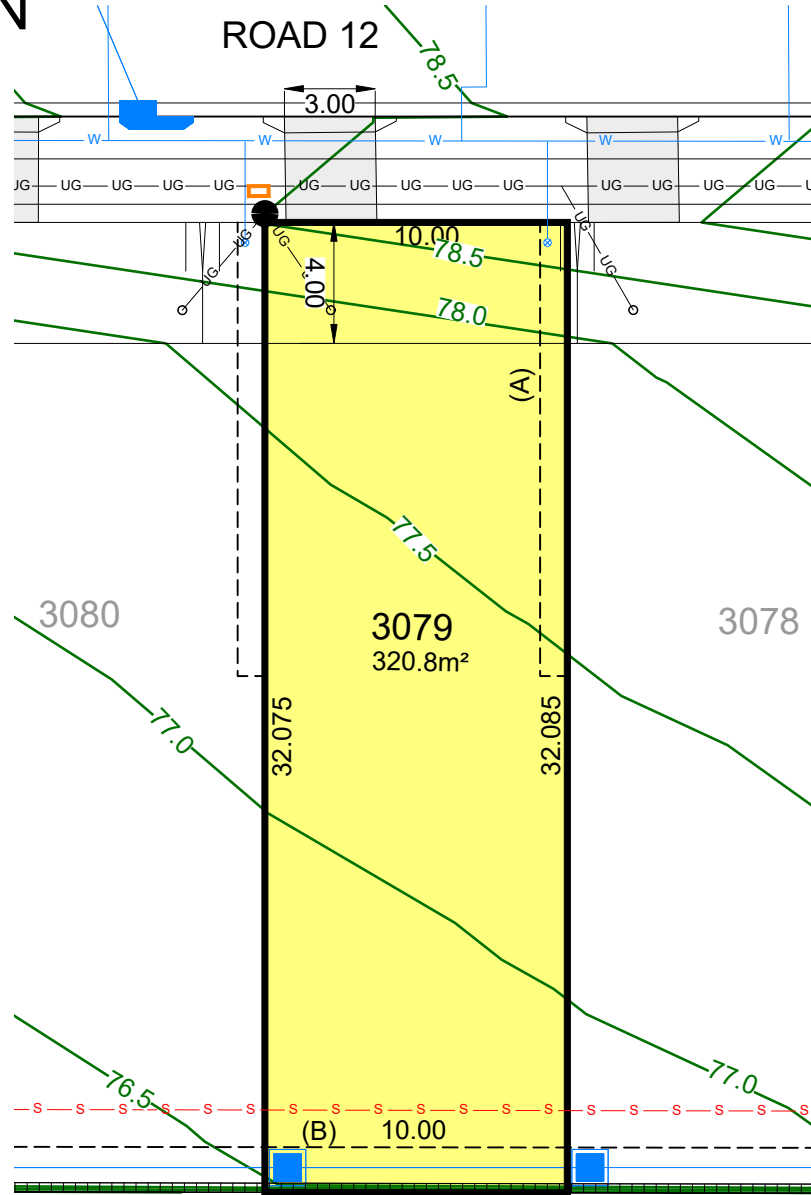

- (A) PROPOSED EASEMENT FOR ACCESS & MAINTENANCE 0.9 WIDE
- (B) PROPOSED EASEMENT TO DRAIN WATER 1.5 WIDE
- (C) PROPOSED EASEMENT FOR RETAINING WALL SUPPORT 0.5 WIDE
- (D) PROPOSED EASEMENT TO DRAIN WATER 2.0 WIDE
- (E) PROPOSED EASEMENT TO DRAIN WATER 3.0 WIDE
- (G) PROPOSED EASEMENT TO DRAIN WATER (WHOLE OF LOT)

LEGEND

-----	EASEMENT FOR DRAINAGE & SERVICES	---UG---	COMMUNICATIONS, ELECTRICITY & NBN		DRIVEWAY LAYBACK
	CONCRETE SLEEPER RETAINING WALL		BATTER (MAX. 1:4)		SERVICE CONNECTION
	DRAINAGE LINE & PIT		SEWER MAINTENANCE CHAMBER, HOLE & TERMINAL MAINTENANCE SHAFT		STREET LIGHT
	SEWER MAIN		WATER HYDRANT, STOP VALVE, REDUCER & SCOUR		NBN PIT
	WATER MAIN		1:2 BATTER (0.4m MAX. HT.)		
	FINISHED SURFACE LEVEL				

This plan is provided solely for the purpose of providing an impression of the concept relating to the proposed development called 'Orchard Hills North', as well as the approximate location of existing and proposed third party facilities, services or destinations, and is not intended to be used for any other purpose. Legacy Property does not make any representation or give any warranty in relation to the future development of the site, the staging of any future development or the current or future location or existence of any facilities, services or destinations. The plan is based on the present intention of, and information available to, Legacy Property and the current known requirements of relevant authorities at the time of creation of the plan and details may change due to future circumstances. Any indications of distance or size are approximate and for indicative purposes only and are not to scale. The plan and any matters shown on or inferred from it do not give rise to a legally binding obligation on or representation or warranty by Legacy Property. Legacy Property accepts no liability for any loss or damage arising as a result of any reliance on this plan or its contents. Branding & Marketing by Delivery.net.au

SALES CENTRE
225 CADDENS RD,
CADDENS NSW 2747
ORCHARDHILLSNORTH.COM.AU
1800 834 339



LOT PLAN

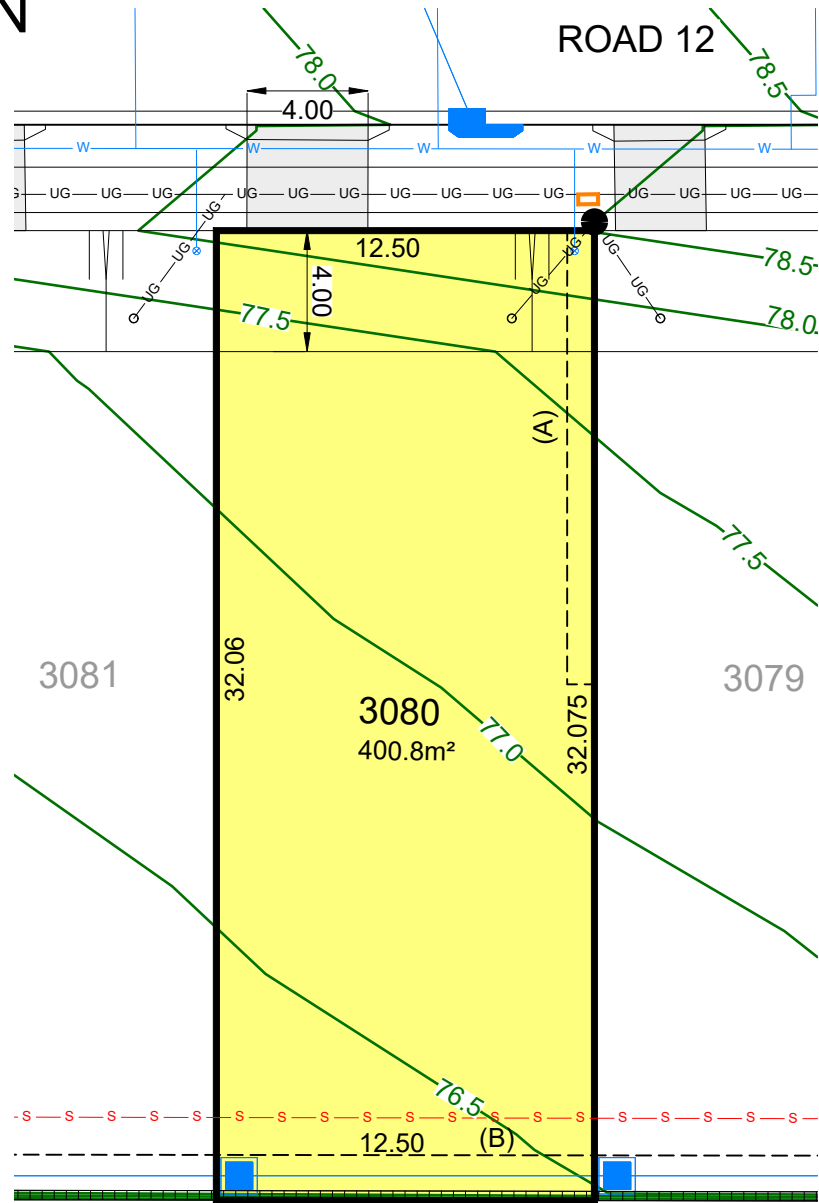

- (A) PROPOSED EASEMENT FOR ACCESS & MAINTENANCE 0.9 WIDE
- (B) PROPOSED EASEMENT TO DRAIN WATER 1.5 WIDE
- (C) PROPOSED EASEMENT FOR RETAINING WALL SUPPORT 0.5 WIDE
- (D) PROPOSED EASEMENT TO DRAIN WATER 2.0 WIDE
- (F) PROPOSED EASEMENT TO DRAIN WATER 3.0 WIDE
- (G) PROPOSED EASEMENT TO DRAIN WATER (WHOLE OF LOT)

LEGEND

- | | | | | | |
|-----|----------------------------------|---------|--|--|----------------------------|
| --- | EASEMENT FOR DRAINAGE & SERVICES | —UG—UG— | COMMUNICATIONS, ELECTRICITY & NBN | | DRIVEWAY LAYBACK |
| | CONCRETE SLEEPER RETAINING WALL | | BATTER (MAX. 1:4) | | SERVICE CONNECTION |
| | DRAINAGE LINE & PIT | | SEWER MAINTENANCE CHAMBER, HOLE & TERMINAL MAINTENANCE SHAFT | | STREET LIGHT |
| | SEWER MAIN | | WATER HYDRANT, STOP VALVE, REDUCER & SCOUR | | NBN PIT |
| | WATER MAIN | | | | 1:2 BATTER (0.4m MAX. HT.) |
| | FINISHED SURFACE LEVEL | | | | |

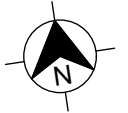

29/07/2025

This plan is provided solely for the purpose of providing an impression of the concept relating to the proposed development called 'Orchard Hills North', as well as the approximate location of existing and proposed third party facilities, services or destinations, and is not intended to be used for any other purpose. Legacy Property does not make any representation or give any warranty in relation to the future development of the site, the staging of any future development or the current or future location or existence of any facilities, services or destinations. The plan is based on the present intention of, and information available to, Legacy Property and the current known requirements of relevant authorities at the time of creation of the plan and details may change due to future circumstances. Any indications of distance or size are approximate and for indicative purposes only and are not to scale. The plan and any matters shown on or inferred from it do not give rise to a legally binding obligation on or representation or warranty by Legacy Property. Legacy Property accepts no liability for any loss or damage arising as a result of any reliance on this plan or its contents. Branding & Marketing by Delivery.net.au

SALES CENTRE
225 CADDENS RD,
CADDENS NSW 2747
ORCHARDHILLSNORTH.COM.AU
1800 834 339



LOT PLAN

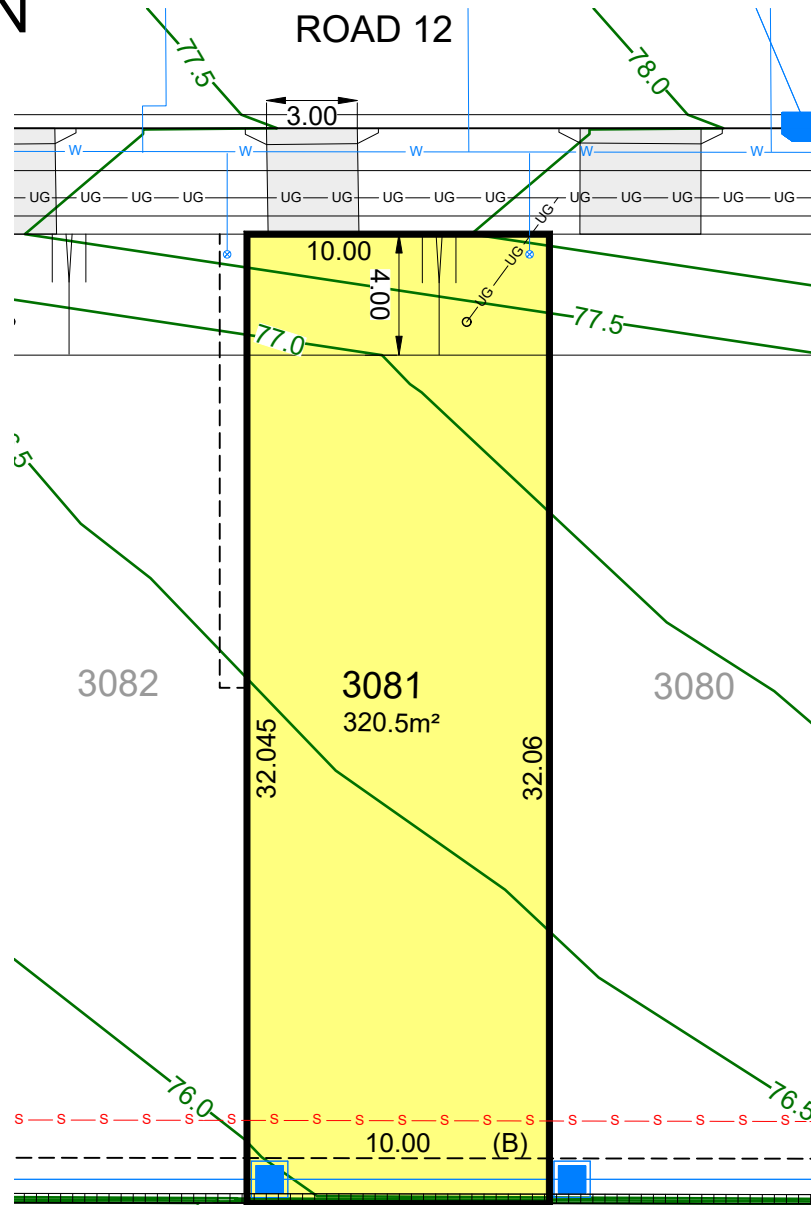

- (A) PROPOSED EASEMENT FOR ACCESS & MAINTENANCE 0.9 WIDE
- (B) PROPOSED EASEMENT TO DRAIN WATER 1.5 WIDE
- (C) PROPOSED EASEMENT FOR RETAINING WALL SUPPORT 0.5 WIDE
- (D) PROPOSED EASEMENT TO DRAIN WATER 2.0 WIDE
- (F) PROPOSED EASEMENT TO DRAIN WATER 3.0 WIDE
- (G) PROPOSED EASEMENT TO DRAIN WATER (WHOLE OF LOT)

LEGEND

-----	EASEMENT FOR DRAINAGE & SERVICES	---UG---UG---	COMMUNICATIONS, ELECTRICITY & NBN		DRIVEWAY LAYBACK
	CONCRETE SLEEPER RETAINING WALL		BATTER (MAX. 1:4)		SERVICE CONNECTION
	DRAINAGE LINE & PIT		SEWER MAINTENANCE CHAMBER, HOLE & TERMINAL MAINTENANCE SHAFT		STREET LIGHT
	SEWER MAIN		WATER HYDRANT, STOP VALVE, REDUCER & SCOUR		NBN PILLAR
	WATER MAIN		1:2 BATTER (0.4m MAX. HT.)		NBN PIT
	FINISHED SURFACE LEVEL				

This plan is provided solely for the purpose of providing an impression of the concept relating to the proposed development called 'Orchard Hills North', as well as the approximate location of existing and proposed third party facilities, services or destinations, and is not intended to be used for any other purpose. Legacy Property does not make any representation or give any warranty in relation to the future development of the site, the staging of any future development or the current or future location or existence of any facilities, services or destinations. The plan is based on the present intention of, and information available to, Legacy Property and the current known requirements of relevant authorities at the time of creation of the plan and details may change due to future circumstances. Any indications of distance or size are approximate and for indicative purposes only and are not to scale. The plan and any matters shown on or inferred from it do not give rise to a legally binding obligation on or representation or warranty by Legacy Property. Legacy Property accepts no liability for any loss or damage arising as a result of any reliance on this plan or its contents. Branding & Marketing by Delivery.net.au

SALES CENTRE
225 CADDENS RD,
CADDENS NSW 2747
ORCHARDHILLSNORTH.COM.AU
1800 834 339



LOT PLAN

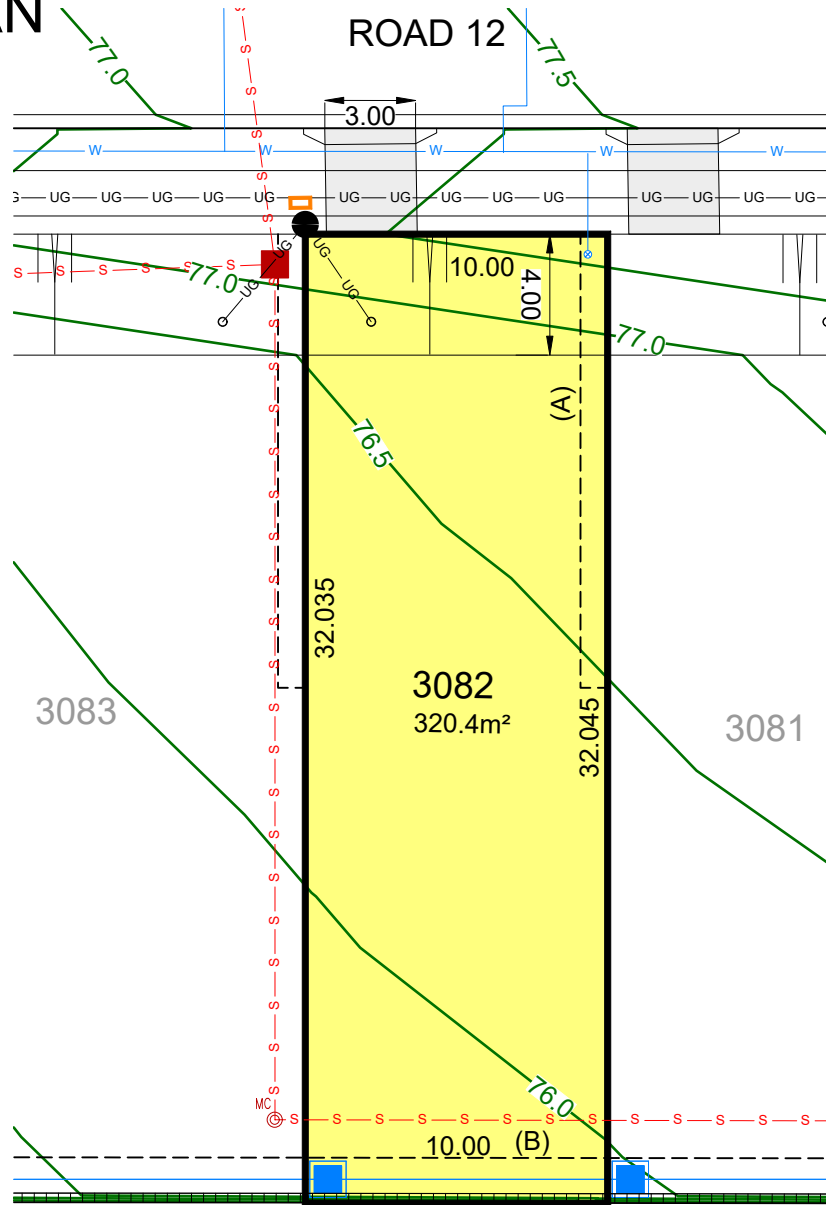

- (A) PROPOSED EASEMENT FOR ACCESS & MAINTENANCE 0.9 WIDE
- (B) PROPOSED EASEMENT TO DRAIN WATER 1.5 WIDE
- (C) PROPOSED EASEMENT FOR RETAINING WALL SUPPORT 0.5 WIDE
- (D) PROPOSED EASEMENT TO DRAIN WATER 2.0 WIDE
- (F) PROPOSED EASEMENT TO DRAIN WATER 3.0 WIDE
- (G) PROPOSED EASEMENT TO DRAIN WATER (WHOLE OF LOT)

LEGEND

- | | | | | | |
|-------|----------------------------------|---------------|--|--|----------------------------|
| ----- | EASEMENT FOR DRAINAGE & SERVICES | ---UG---UG--- | COMMUNICATIONS, ELECTRICITY & NBN | | DRIVEWAY LAYBACK |
| | CONCRETE SLEEPER RETAINING WALL | | BATTER (MAX. 1:4) | | SERVICE CONNECTION |
| | DRAINAGE LINE & PIT | | SEWER MAINTENANCE CHAMBER, HOLE & TERMINAL MAINTENANCE SHAFT | | STREET LIGHT |
| | SEWER MAIN | | WATER HYDRANT, STOP VALVE, REDUCER & SCOUR | | NBN PIT |
| | WATER MAIN | | | | 1:2 BATTER (0.4m MAX. HT.) |
| | FINISHED SURFACE LEVEL | | | | |

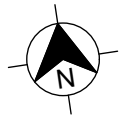

29/07/2025

This plan is provided solely for the purpose of providing an impression of the concept relating to the proposed development called 'Orchard Hills North', as well as the approximate location of existing and proposed third party facilities, services or destinations, and is not intended to be used for any other purpose. Legacy Property does not make any representation or give any warranty in relation to the future development of the site, the staging of any future development or the current or future location or existence of any facilities, services or destinations. The plan is based on the present intention of, and information available to, Legacy Property and the current known requirements of relevant authorities at the time of creation of the plan and details may change due to future circumstances. Any indications of distance or size are approximate and for indicative purposes only and are not to scale. The plan and any matters shown on or inferred from it do not give rise to a legally binding obligation on or representation or warranty by Legacy Property. Legacy Property accepts no liability for any loss or damage arising as a result of any reliance on this plan or its contents. Branding & Marketing by Delivery.net.au

SALES CENTRE
225 CADDENS RD,
CADDENS NSW 2747
ORCHARDHILLSNORTH.COM.AU
1800 834 339



LOT PLAN

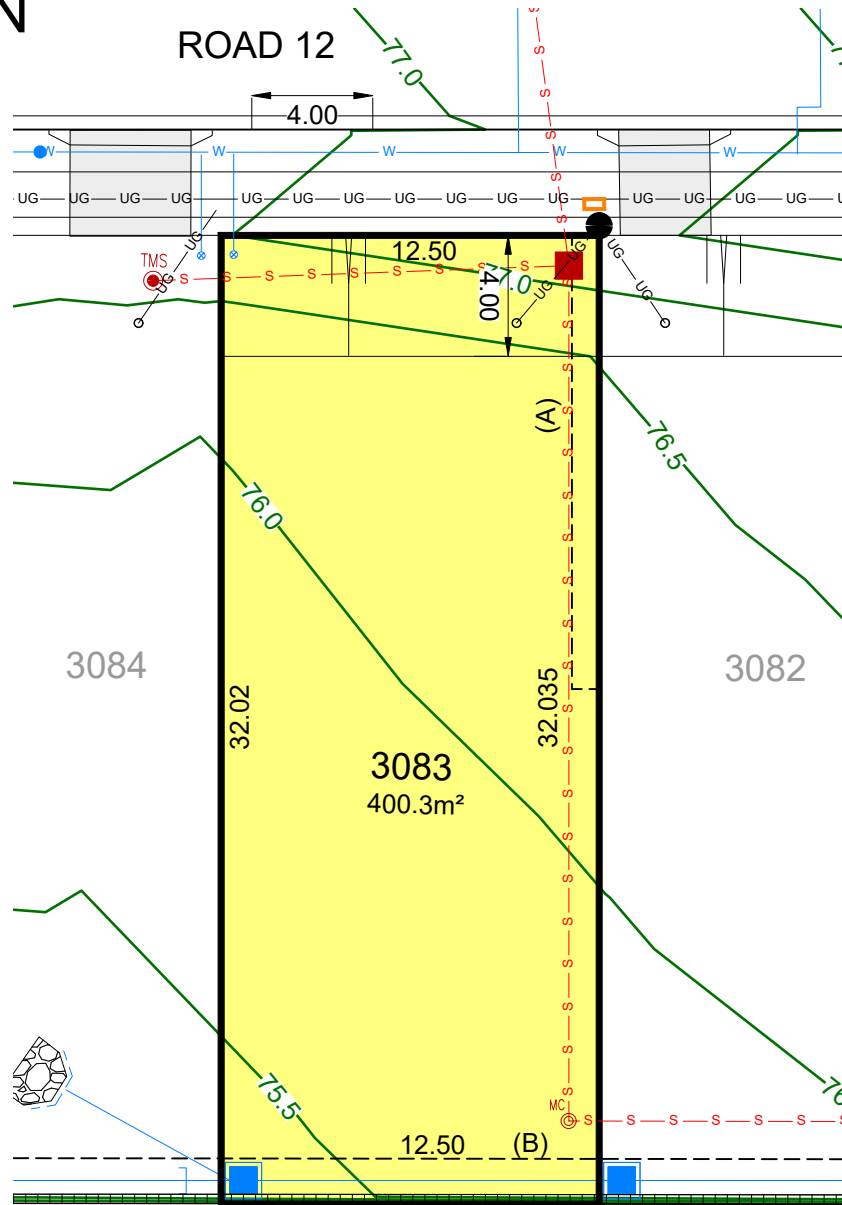

- (A) PROPOSED EASEMENT FOR ACCESS & MAINTENANCE 0.9 WIDE
- (B) PROPOSED EASEMENT TO DRAIN WATER 1.5 WIDE
- (C) PROPOSED EASEMENT FOR RETAINING WALL SUPPORT 0.5 WIDE
- (D) PROPOSED EASEMENT TO DRAIN WATER 2.0 WIDE
- (F) PROPOSED EASEMENT TO DRAIN WATER 3.0 WIDE
- (G) PROPOSED EASEMENT TO DRAIN WATER (WHOLE OF LOT)

LEGEND

- | | | | | | |
|-------|----------------------------------|---------------|--|--|----------------------------|
| ----- | EASEMENT FOR DRAINAGE & SERVICES | ---UG---UG--- | COMMUNICATIONS, ELECTRICITY & NBN | | DRIVEWAY LAYBACK |
| | CONCRETE SLEEPER RETAINING WALL | | BATTER (MAX. 1:4) | | SERVICE CONNECTION |
| | DRAINAGE LINE & PIT | | SEWER MAINTENANCE CHAMBER, HOLE & TERMINAL MAINTENANCE SHAFT | | STREET LIGHT |
| | SEWER MAIN | | TMS | | NBN PIT |
| | WATER MAIN | | WATER HYDRANT, STOP VALVE, REDUCER & SCOUR | | 1:2 BATTER (0.4m MAX. HT.) |
| | FINISHED SURFACE LEVEL | | | | |

This plan is provided solely for the purpose of providing an impression of the concept relating to the proposed development called 'Orchard Hills North', as well as the approximate location of existing and proposed third party facilities, services or destinations, and is not intended to be used for any other purpose. Legacy Property does not make any representation or give any warranty in relation to the future development of the site, the staging of any future development or the current or future location or existence of any facilities, services or destinations. The plan is based on the present intention of, and information available to, Legacy Property and the current known requirements of relevant authorities at the time of creation of the plan and details may change due to future circumstances. Any indications of distance or size are approximate and for indicative purposes only and are not to scale. The plan and any matters shown on or inferred from it do not give rise to a legally binding obligation on or representation or warranty by Legacy Property. Legacy Property accepts no liability for any loss or damage arising as a result of any reliance on this plan or its contents. Branding & Marketing by Delivery.net.au

SALES CENTRE
225 CADDENS RD,
CADDENS NSW 2747
ORCHARDHILLSNORTH.COM.AU
1800 834 339



LOT PLAN

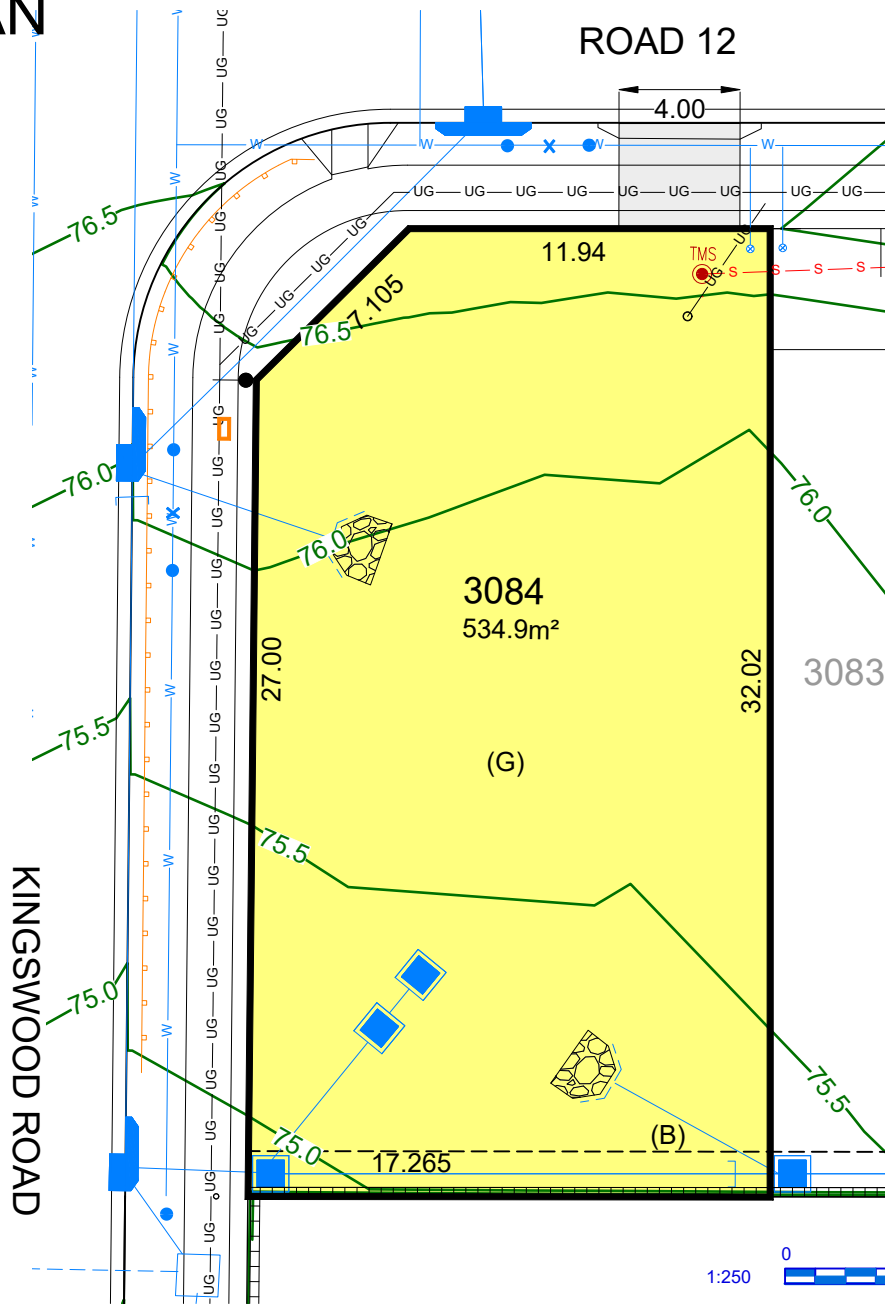

- (A) PROPOSED EASEMENT FOR ACCESS & MAINTENANCE 0.9 WIDE
- (B) PROPOSED EASEMENT TO DRAIN WATER 1.5 WIDE
- (C) PROPOSED EASEMENT FOR RETAINING WALL SUPPORT 0.5 WIDE
- (D) PROPOSED EASEMENT TO DRAIN WATER 2.0 WIDE
- (F) PROPOSED EASEMENT TO DRAIN WATER 3.0 WIDE
- (G) PROPOSED EASEMENT TO DRAIN WATER (WHOLE OF LOT)

LEGEND

- | | | | | | |
|-------|----------------------------------|-------|--|--|--|
| ----- | EASEMENT FOR DRAINAGE & SERVICES | UG UG | COMMUNICATIONS, ELECTRICITY & NBN | | DRIVEWAY LAYBACK |
| | CONCRETE SLEEPER RETAINING WALL | | BATTER (MAX. 1:4) | | SERVICE CONNECTION |
| | DRAINAGE LINE & PIT | | SEWER MAINTENANCE CHAMBER, HOLE & TERMINAL MAINTENANCE SHAFT | | STREET LIGHT |
| | SEWER MAIN | | WATER HYDRANT, STOP VALVE, REDUCER & SCOUR | | NBN PILLAR |
| | WATER MAIN | | 1:2 BATTER (0.4m MAX. HT.) | | SERVICE CONNECTION, STREET LIGHT & NBN PIT |
| | FINISHED SURFACE LEVEL | | | | |

This plan is provided solely for the purpose of providing an impression of the concept relating to the proposed development called 'Orchard Hills North', as well as the approximate location of existing and proposed third party facilities, services or destinations, and is not intended to be used for any other purpose. Legacy Property does not make any representation or give any warranty in relation to the future development of the site, the staging of any future development or the current or future location or existence of any facilities, services or destinations. The plan is based on the present intention of, and information available to, Legacy Property and the current known requirements of relevant authorities at the time of creation of the plan and details may change due to future circumstances. Any indications of distance or size are approximate and for indicative purposes only and are not to scale. The plan and any matters shown on or inferred from it do not give rise to a legally binding obligation on or representation or warranty by Legacy Property. Legacy Property accepts no liability for any loss or damage arising as a result of any reliance on this plan or its contents. Branding & Marketing by Delivery.net.au

SALES CENTRE
225 CADDENS RD,
CADDENS NSW 2747
ORCHARDHILLSNORTH.COM.AU
1800 834 339



LOT PLAN

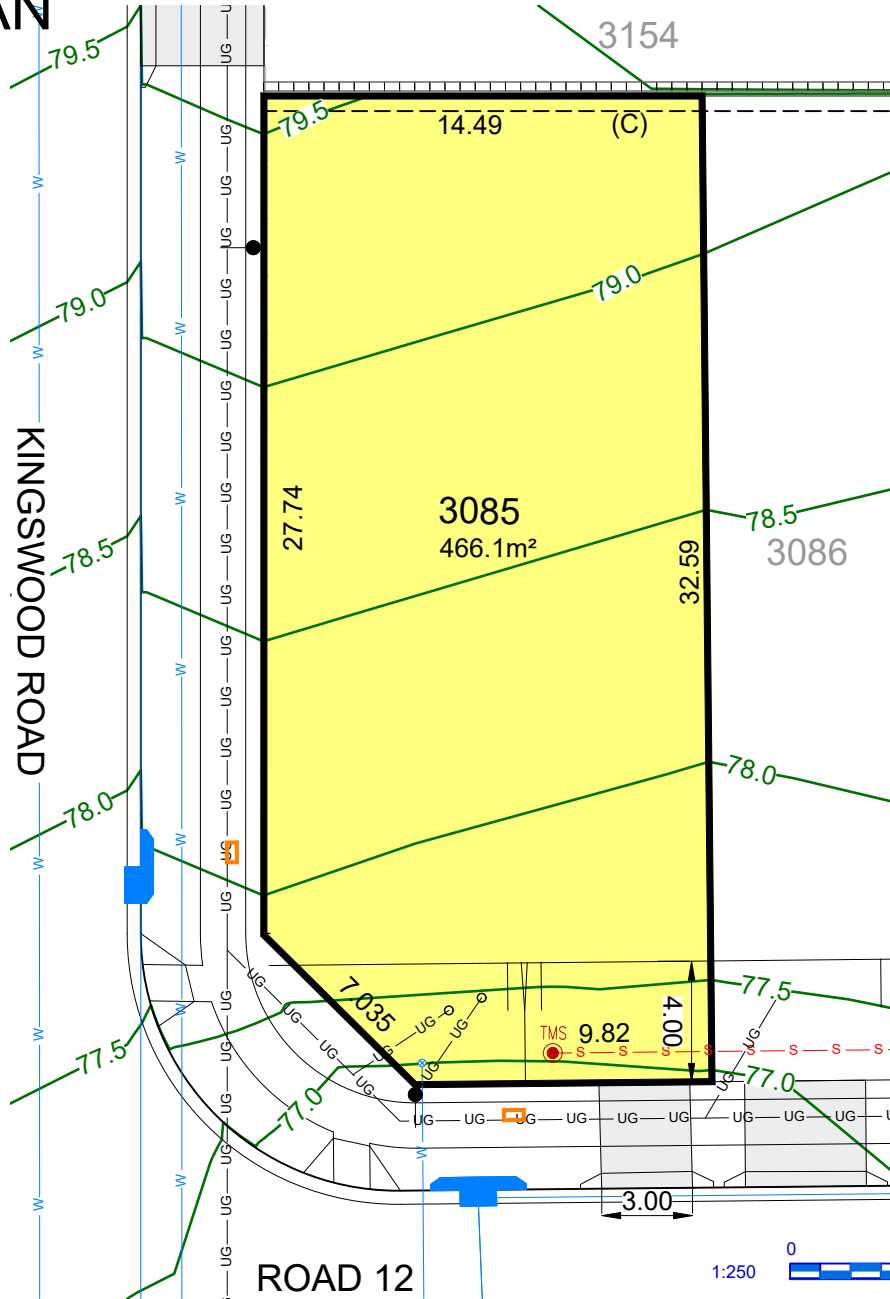

- (A) PROPOSED EASEMENT FOR ACCESS & MAINTENANCE 0.9 WIDE
- (B) PROPOSED EASEMENT TO DRAIN WATER 1.5 WIDE
- (C) PROPOSED EASEMENT FOR RETAINING WALL SUPPORT 0.5 WIDE
- (D) PROPOSED EASEMENT TO DRAIN WATER 2.0 WIDE
- (F) PROPOSED EASEMENT TO DRAIN WATER 3.0 WIDE
- (G) PROPOSED EASEMENT TO DRAIN WATER (WHOLE OF LOT)

LEGEND

- | | | | | | |
|-----|----------------------------------|-------|--|--|----------------------------|
| --- | EASEMENT FOR DRAINAGE & SERVICES | UG UG | COMMUNICATIONS, ELECTRICITY & NBN | | DRIVEWAY LAYBACK |
| | CONCRETE SLEEPER RETAINING WALL | | BATTER (MAX. 1:4) | | SERVICE CONNECTION |
| | DRAINAGE LINE & PIT | | SEWER MAINTENANCE CHAMBER, HOLE & TERMINAL MAINTENANCE SHAFT | | STREET LIGHT & PILLAR |
| | SEWER MAIN | | WATER HYDRANT, STOP VALVE, REDUCER & SCOUR | | NBN PIT |
| | WATER MAIN | | | | 1:2 BATTER (0.4m MAX. HT.) |
| | FINISHED SURFACE LEVEL | | | | |

This plan is provided solely for the purpose of providing an impression of the concept relating to the proposed development called 'Orchard Hills North', as well as the approximate location of existing and proposed third party facilities, services or destinations, and is not intended to be used for any other purpose. Legacy Property does not make any representation or give any warranty in relation to the future development of the site, the staging of any future development or the current or future location or existence of any facilities, services or destinations. The plan is based on the present intention of, and information available to, Legacy Property and the current known requirements of relevant authorities at the time of creation of the plan and details may change due to future circumstances. Any indications of distance or size are approximate and for indicative purposes only and are not to scale. The plan and any matters shown on or inferred from it do not give rise to a legally binding obligation on or representation or warranty by Legacy Property. Legacy Property accepts no liability for any loss or damage arising as a result of any reliance on this plan or its contents. Branding & Marketing by Delivery.net.au

SALES CENTRE
225 CADDENS RD,
CADDENS NSW 2747
ORCHARDHILLSNORTH.COM.AU
1800 834 339



LOT PLAN

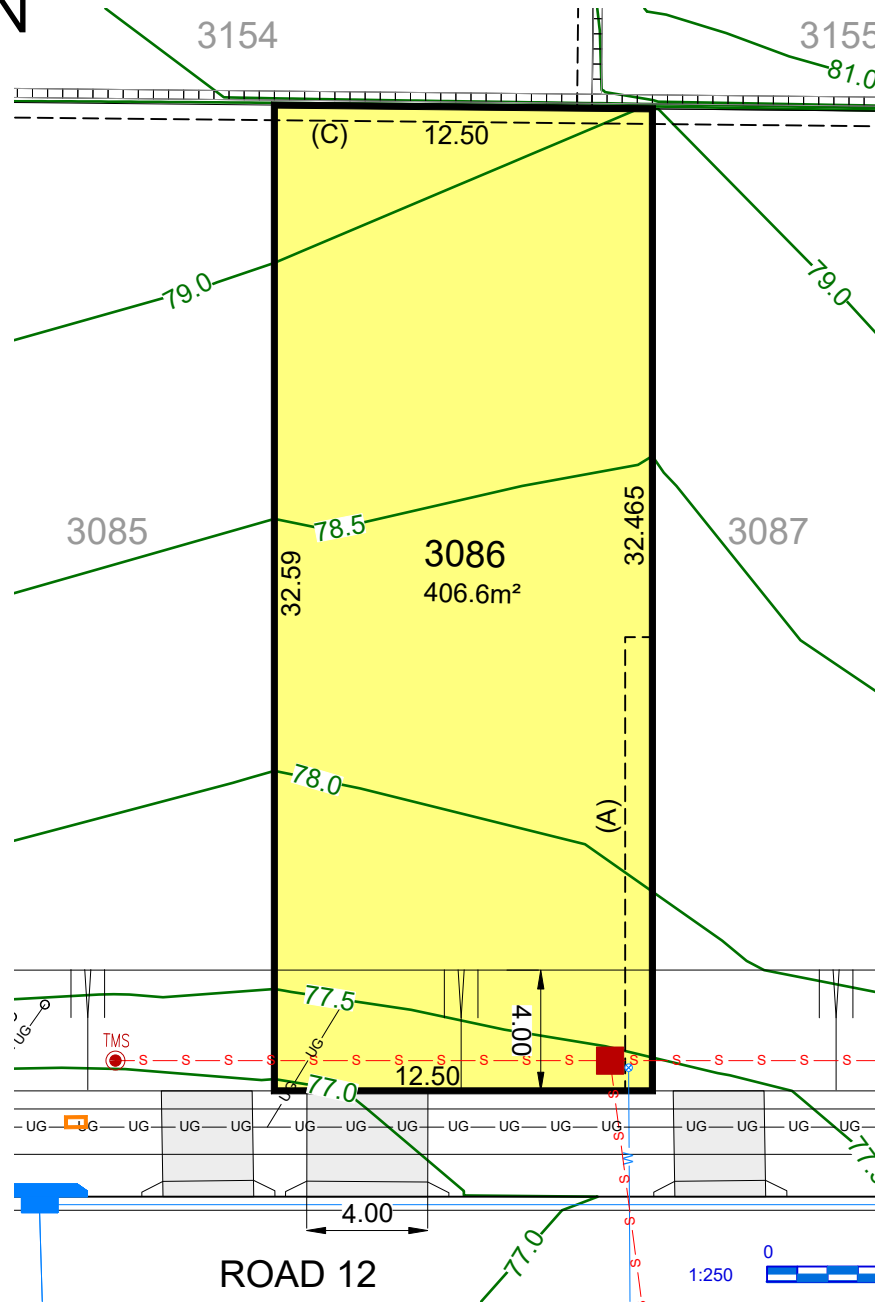

- (A) PROPOSED EASEMENT FOR ACCESS & MAINTENANCE 0.9 WIDE
- (B) PROPOSED EASEMENT TO DRAIN WATER 1.5 WIDE
- (C) PROPOSED EASEMENT FOR RETAINING WALL SUPPORT 0.5 WIDE
- (D) PROPOSED EASEMENT TO DRAIN WATER 2.0 WIDE
- (F) PROPOSED EASEMENT TO DRAIN WATER 3.0 WIDE
- (G) PROPOSED EASEMENT TO DRAIN WATER (WHOLE OF LOT)

LEGEND

- | | | | | | |
|-----|----------------------------------|---------|--|--|----------------------------|
| --- | EASEMENT FOR DRAINAGE & SERVICES | —UG—UG— | COMMUNICATIONS, ELECTRICITY & NBN | | DRIVEWAY LAYBACK |
| | CONCRETE SLEEPER RETAINING WALL | | BATTER (MAX. 1:4) | | SERVICE CONNECTION |
| | DRAINAGE LINE & PIT | | SEWER MAINTENANCE CHAMBER, HOLE & TERMINAL MAINTENANCE SHAFT | | STREET LIGHT |
| | SEWER MAIN | | WATER HYDRANT, STOP VALVE, REDUCER & SCOUR | | NBN PIT |
| | WATER MAIN | | | | 1:2 BATTER (0.4m MAX. HT.) |
| | FINISHED SURFACE LEVEL | | | | |

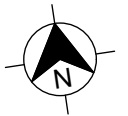

29/07/2025

This plan is provided solely for the purpose of providing an impression of the concept relating to the proposed development called 'Orchard Hills North', as well as the approximate location of existing and proposed third party facilities, services or destinations, and is not intended to be used for any other purpose. Legacy Property does not make any representation or give any warranty in relation to the future development of the site, the staging of any future development or the current or future location or existence of any facilities, services or destinations. The plan is based on the present intention of, and information available to, Legacy Property and the current known requirements of relevant authorities at the time of creation of the plan and details may change due to future circumstances. Any indications of distance or size are approximate and for indicative purposes only and are not to scale. The plan and any matters shown on or inferred from it do not give rise to a legally binding obligation on or representation or warranty by Legacy Property. Legacy Property accepts no liability for any loss or damage arising as a result of any reliance on this plan or its contents. Branding & Marketing by Delivery.net.au

SALES CENTRE
225 CADDENS RD,
CADDENS NSW 2747
ORCHARDHILLSNORTH.COM.AU
1800 834 339



LOT PLAN

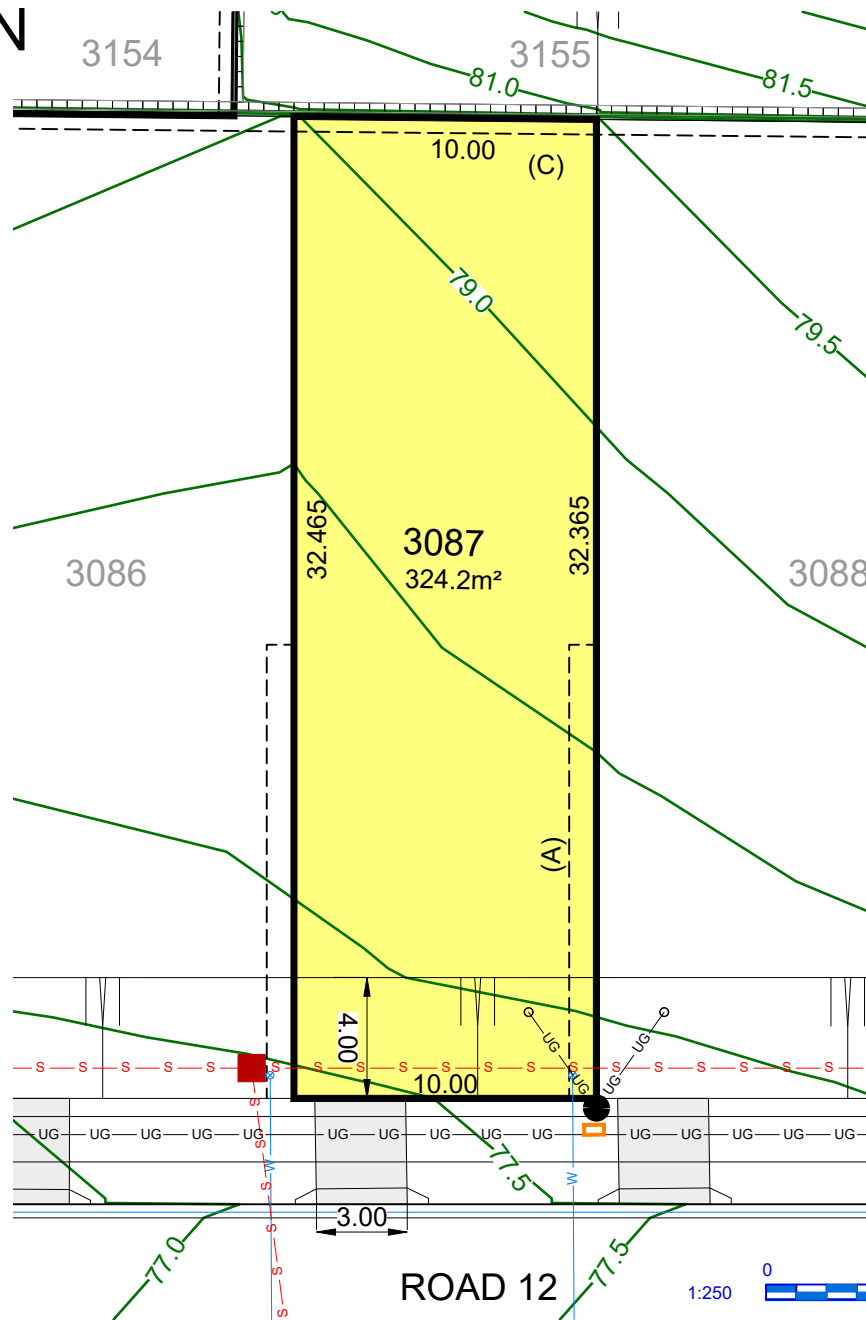

- (A) PROPOSED EASEMENT FOR ACCESS & MAINTENANCE 0.9 WIDE
- (B) PROPOSED EASEMENT TO DRAIN WATER 1.5 WIDE
- (C) PROPOSED EASEMENT FOR RETAINING WALL SUPPORT 0.5 WIDE
- (D) PROPOSED EASEMENT TO DRAIN WATER 2.0 WIDE
- (E) PROPOSED EASEMENT TO DRAIN WATER 3.0 WIDE
- (F) PROPOSED EASEMENT TO DRAIN WATER (WHOLE OF LOT)

LEGEND

- | | | | | | |
|-----|----------------------------------|-------|--|--|----------------------------|
| --- | EASEMENT FOR DRAINAGE & SERVICES | UG UG | COMMUNICATIONS, ELECTRICITY & NBN | | DRIVEWAY LAYBACK |
| | CONCRETE SLEEPER RETAINING WALL | | BATTER (MAX. 1:4) | | STREET LIGHT |
| | DRAINAGE LINE & PIT | | SEWER MAINTENANCE CHAMBER, HOLE & TERMINAL MAINTENANCE SHAFT | | NBN PIT |
| | SEWER MAIN | | WATER HYDRANT, STOP VALVE, REDUCER & SCOUR | | 1:2 BATTER (0.4m MAX. HT.) |
| | WATER MAIN | | | | |
| | FINISHED SURFACE LEVEL | | | | |

This plan is provided solely for the purpose of providing an impression of the concept relating to the proposed development called 'Orchard Hills North', as well as the approximate location of existing and proposed third party facilities, services or destinations, and is not intended to be used for any other purpose. Legacy Property does not make any representation or give any warranty in relation to the future development of the site, the staging of any future development or the current or future location or existence of any facilities, services or destinations. The plan is based on the present intention of, and information available to, Legacy Property and the current known requirements of relevant authorities at the time of creation of the plan and details may change due to future circumstances. Any indications of distance or size are approximate and for indicative purposes only and are not to scale. The plan and any matters shown on or inferred from it do not give rise to a legally binding obligation on or representation or warranty by Legacy Property. Legacy Property accepts no liability for any loss or damage arising as a result of any reliance on this plan or its contents. Branding & Marketing by Delivery.net.au

SALES CENTRE
225 CADDENS RD,
CADDENS NSW 2747
ORCHARDHILLSNORTH.COM.AU
1800 834 339



LOT PLAN

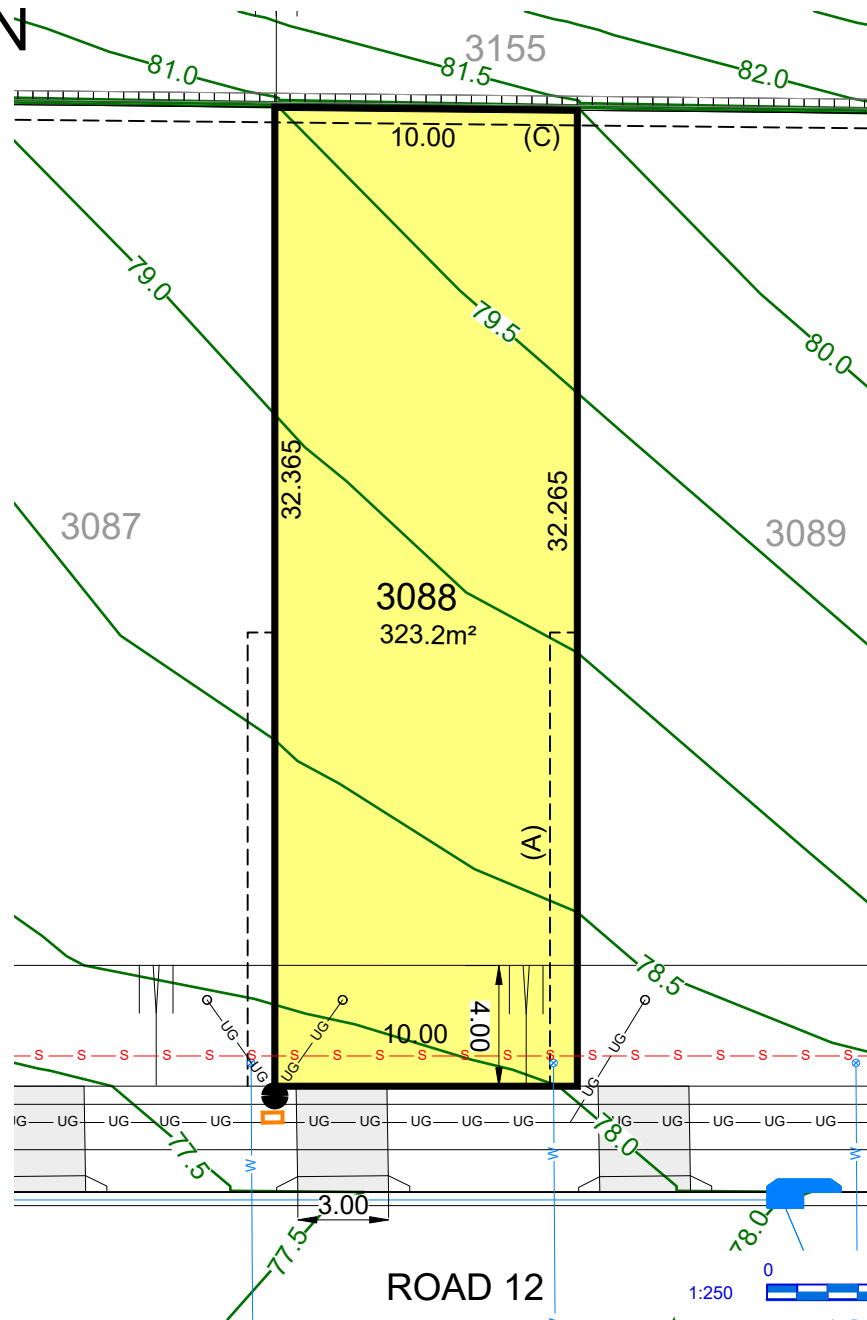

- (A) PROPOSED EASEMENT FOR ACCESS & MAINTENANCE 0.9 WIDE
- (B) PROPOSED EASEMENT TO DRAIN WATER 1.5 WIDE
- (C) PROPOSED EASEMENT FOR RETAINING WALL SUPPORT 0.5 WIDE
- (D) PROPOSED EASEMENT TO DRAIN WATER 2.0 WIDE
- (F) PROPOSED EASEMENT TO DRAIN WATER 3.0 WIDE
- (G) PROPOSED EASEMENT TO DRAIN WATER (WHOLE OF LOT)

LEGEND

- | | | | | | |
|-----|----------------------------------|-------|--|--|--------------------|
| --- | EASEMENT FOR DRAINAGE & SERVICES | UG UG | COMMUNICATIONS, ELECTRICITY & NBN | | DRIVEWAY LAYBACK |
| | CONCRETE SLEEPER RETAINING WALL | | BATTER (MAX. 1:4) | | SERVICE CONNECTION |
| | DRAINAGE LINE & PIT | | SEWER MAINTENANCE CHAMBER, HOLE & TERMINAL MAINTENANCE SHAFT | | STREET LIGHT |
| | SEWER MAIN | | WATER HYDRANT, STOP VALVE, REDUCER & SCOUR | | NBN PIT |
| | WATER MAIN | | 1:2 BATTER (0.4m MAX. HT.) | | |
| | FINISHED SURFACE LEVEL | | | | |

This plan is provided solely for the purpose of providing an impression of the concept relating to the proposed development called 'Orchard Hills North', as well as the approximate location of existing and proposed third party facilities, services or destinations, and is not intended to be used for any other purpose. Legacy Property does not make any representation or give any warranty in relation to the future development of the site, the staging of any future development or the current or future location or existence of any facilities, services or destinations. The plan is based on the present intention of, and information available to, Legacy Property and the current known requirements of relevant authorities at the time of creation of the plan and details may change due to future circumstances. Any indications of distance or size are approximate and for indicative purposes only and are not to scale. The plan and any matters shown on or inferred from it do not give rise to a legally binding obligation on or representation or warranty by Legacy Property. Legacy Property accepts no liability for any loss or damage arising as a result of any reliance on this plan or its contents. Branding & Marketing by Delivery.net.au

SALES CENTRE
225 CADDENS RD,
CADDENS NSW 2747
ORCHARDHILLSNORTH.COM.AU
1800 834 339



LOT PLAN

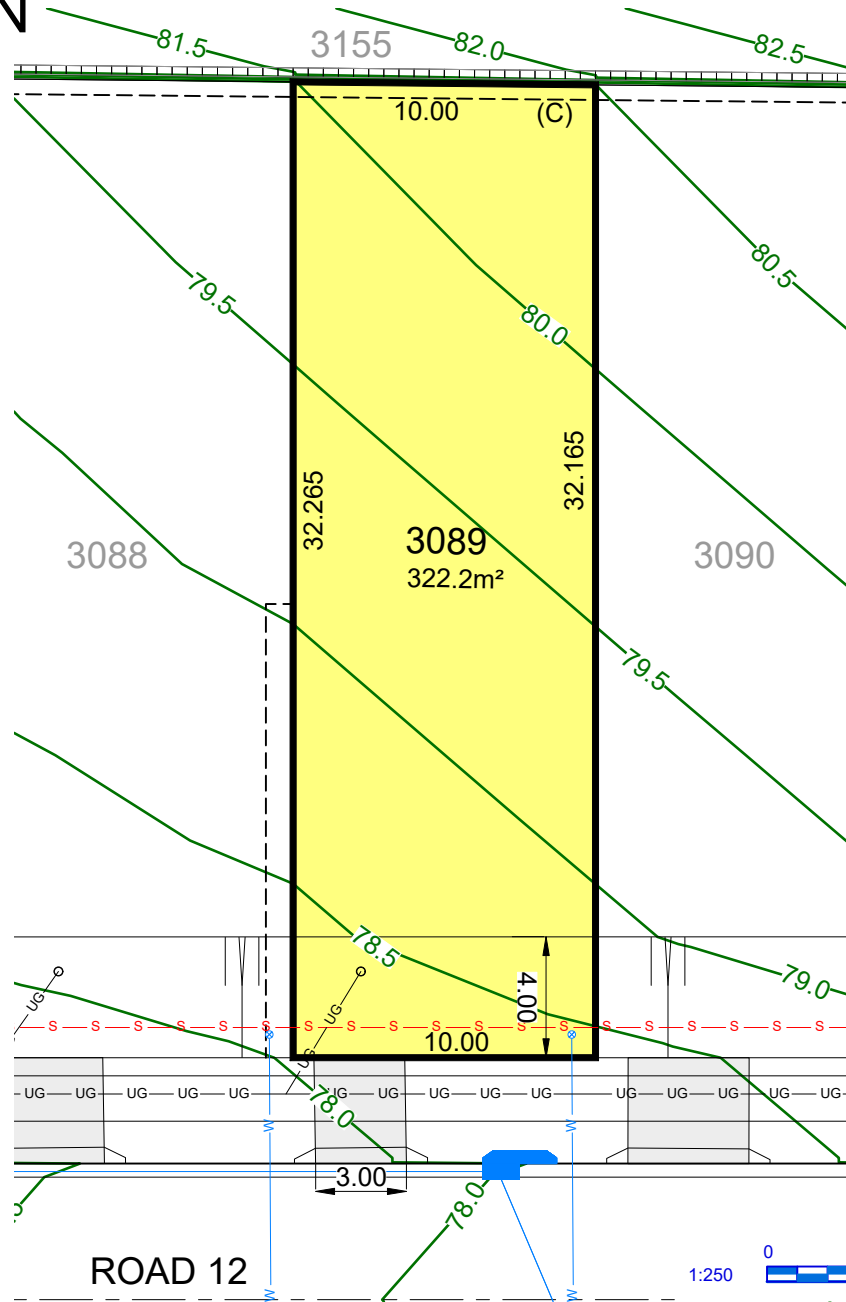

- (A) PROPOSED EASEMENT FOR ACCESS & MAINTENANCE 0.9 WIDE
- (B) PROPOSED EASEMENT TO DRAIN WATER 1.5 WIDE
- (C) PROPOSED EASEMENT FOR RETAINING WALL SUPPORT 0.5 WIDE
- (D) PROPOSED EASEMENT TO DRAIN WATER 2.0 WIDE
- (F) PROPOSED EASEMENT TO DRAIN WATER 3.0 WIDE
- (G) PROPOSED EASEMENT TO DRAIN WATER (WHOLE OF LOT)

LEGEND

- | | | | | | |
|-----|----------------------------------|-------|--|--|--------------------|
| --- | EASEMENT FOR DRAINAGE & SERVICES | UG UG | COMMUNICATIONS, ELECTRICITY & NBN | | DRIVEWAY LAYBACK |
| | CONCRETE SLEEPER RETAINING WALL | | BATTER (MAX. 1:4) | | SERVICE CONNECTION |
| | DRAINAGE LINE & PIT | | SEWER MAINTENANCE CHAMBER, HOLE & TERMINAL MAINTENANCE SHAFT | | STREET LIGHT |
| | SEWER MAIN | | WATER HYDRANT, STOP VALVE, REDUCER & SCOUR | | NBN PILLAR |
| | WATER MAIN | | 1:2 BATTER (0.4m MAX. HT.) | | NBN PIT |
| | FINISHED SURFACE LEVEL | | | | |

This plan is provided solely for the purpose of providing an impression of the concept relating to the proposed development called 'Orchard Hills North', as well as the approximate location of existing and proposed third party facilities, services or destinations, and is not intended to be used for any other purpose. Legacy Property does not make any representation or give any warranty in relation to the future development of the site, the staging of any future development or the current or future location or existence of any facilities, services or destinations. The plan is based on the present intention of, and information available to, Legacy Property and the current known requirements of relevant authorities at the time of creation of the plan and details may change due to future circumstances. Any indications of distance or size are approximate and for indicative purposes only and are not to scale. The plan and any matters shown on or inferred from it do not give rise to a legally binding obligation on or representation or warranty by Legacy Property. Legacy Property accepts no liability for any loss or damage arising as a result of any reliance on this plan or its contents. Branding & Marketing by Delivery.net.au

SALES CENTRE
225 CADDENS RD,
CADDENS NSW 2747
ORCHARDHILLSNORTH.COM.AU
1800 834 339



LOT PLAN

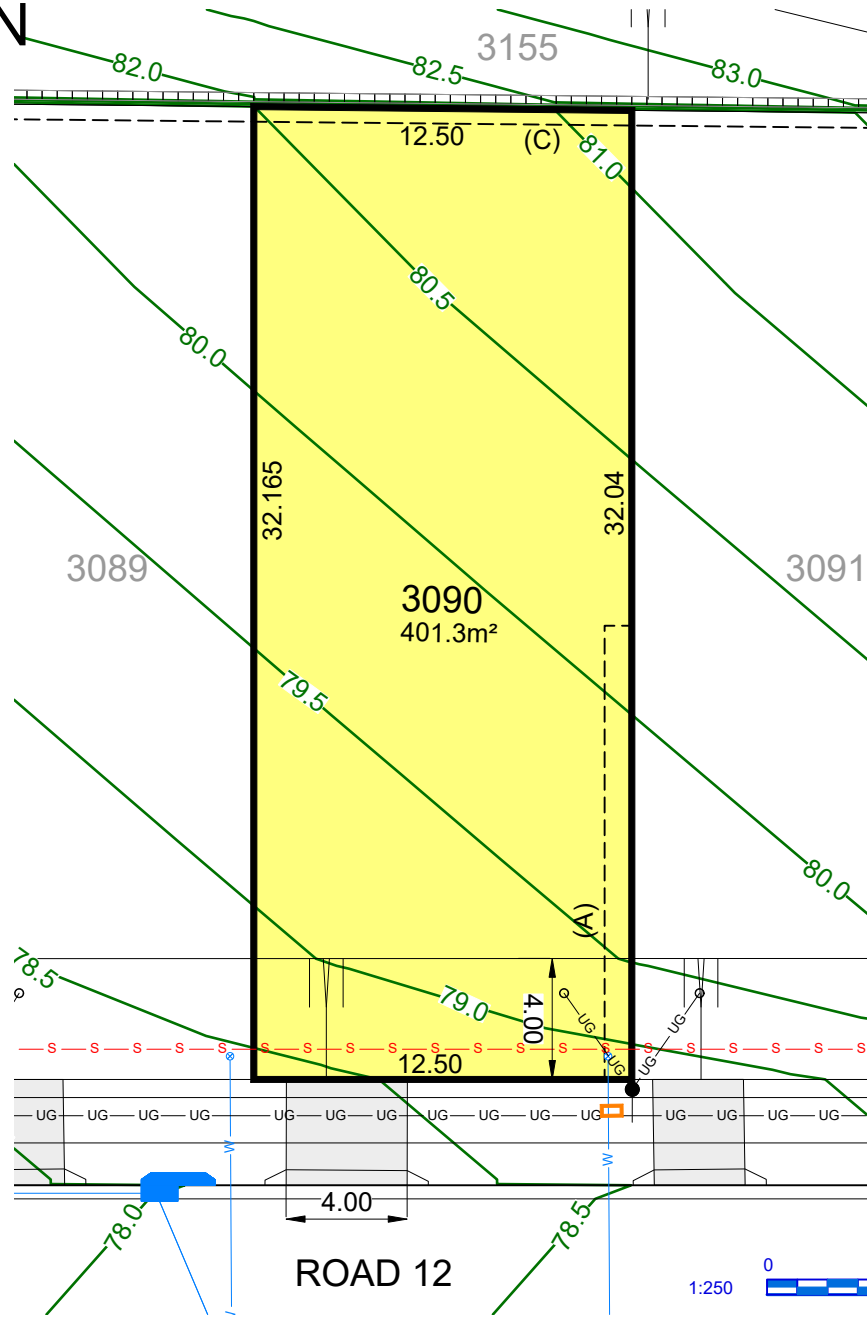

- (A) PROPOSED EASEMENT FOR ACCESS & MAINTENANCE 0.9 WIDE
- (B) PROPOSED EASEMENT TO DRAIN WATER 1.5 WIDE
- (C) PROPOSED EASEMENT FOR RETAINING WALL SUPPORT 0.5 WIDE
- (D) PROPOSED EASEMENT TO DRAIN WATER 2.0 WIDE
- (F) PROPOSED EASEMENT TO DRAIN WATER 3.0 WIDE
- (G) PROPOSED EASEMENT TO DRAIN WATER (WHOLE OF LOT)

LEGEND

- | | | | | | |
|-----|----------------------------------|---------|--|--|----------------------------|
| --- | EASEMENT FOR DRAINAGE & SERVICES | —UG—UG— | COMMUNICATIONS, ELECTRICITY & NBN | | DRIVEWAY LAYBACK |
| | CONCRETE SLEEPER RETAINING WALL | | BATTER (MAX. 1:4) | | SERVICE CONNECTION |
| | DRAINAGE LINE & PIT | | SEWER MAINTENANCE CHAMBER, HOLE & TERMINAL MAINTENANCE SHAFT | | STREET LIGHT |
| | SEWER MAIN | | WATER HYDRANT, STOP VALVE, REDUCER & SCOUR | | NBN PIT |
| | WATER MAIN | | | | 1:2 BATTER (0.4m MAX. HT.) |
| | FINISHED SURFACE LEVEL | | | | |

This plan is provided solely for the purpose of providing an impression of the concept relating to the proposed development called 'Orchard Hills North', as well as the approximate location of existing and proposed third party facilities, services or destinations, and is not intended to be used for any other purpose. Legacy Property does not make any representation or give any warranty in relation to the future development of the site, the staging of any future development or the current or future location or existence of any facilities, services or destinations. The plan is based on the present intention of, and information available to, Legacy Property and the current known requirements of relevant authorities at the time of creation of the plan and details may change due to future circumstances. Any indications of distance or size are approximate and for indicative purposes only and are not to scale. The plan and any matters shown on or inferred from it do not give rise to a legally binding obligation on or representation or warranty by Legacy Property. Legacy Property accepts no liability for any loss or damage arising as a result of any reliance on this plan or its contents. Branding & Marketing by Delivery.net.au

SALES CENTRE
225 CADDENS RD,
CADDENS NSW 2747
ORCHARDHILLSNORTH.COM.AU
1800 834 339



LOT PLAN

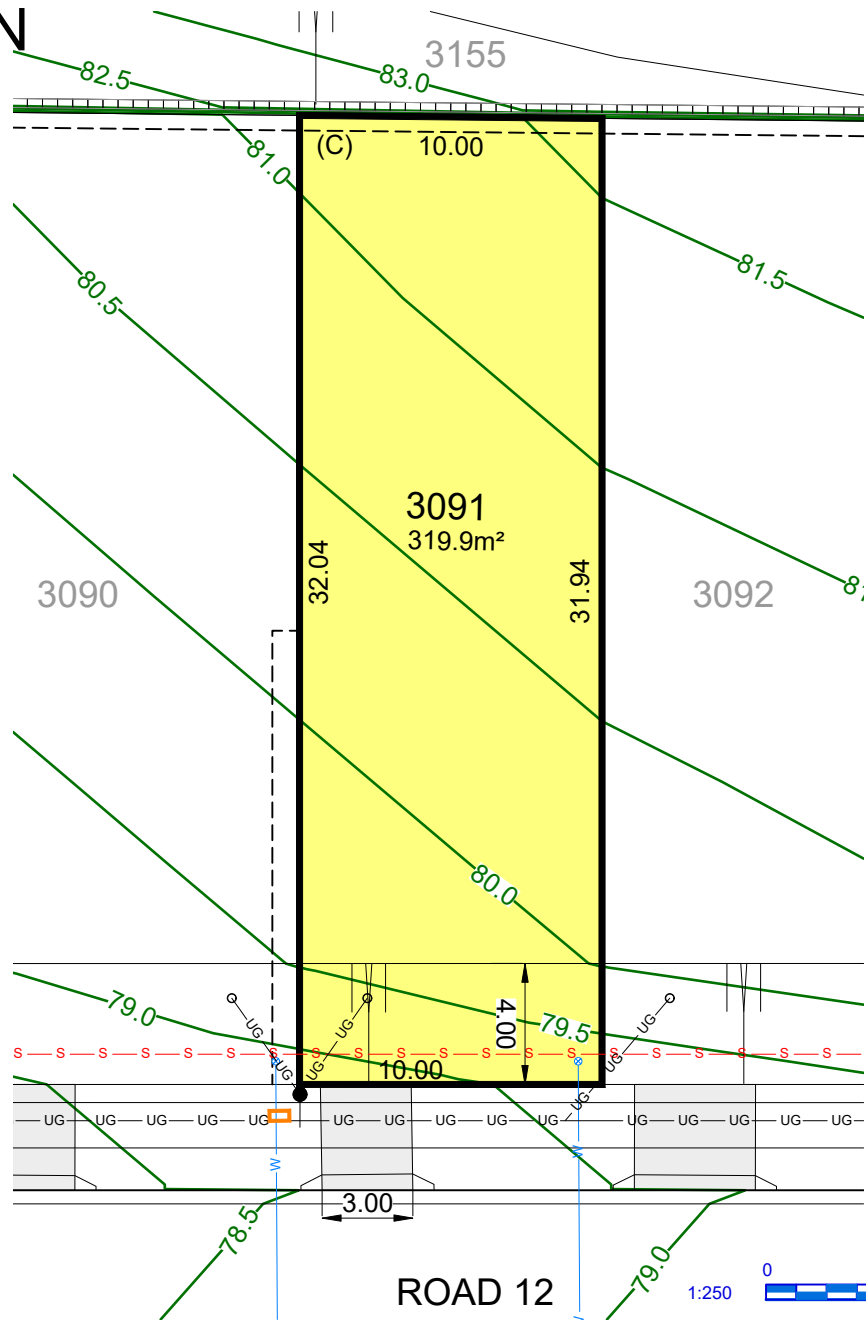

- (A) PROPOSED EASEMENT FOR ACCESS & MAINTENANCE 0.9 WIDE
- (B) PROPOSED EASEMENT TO DRAIN WATER 1.5 WIDE
- (C) PROPOSED EASEMENT FOR RETAINING WALL SUPPORT 0.5 WIDE
- (D) PROPOSED EASEMENT TO DRAIN WATER 2.0 WIDE
- (F) PROPOSED EASEMENT TO DRAIN WATER 3.0 WIDE
- (G) PROPOSED EASEMENT TO DRAIN WATER (WHOLE OF LOT)

LEGEND

- | | | | | | |
|-------|----------------------------------|----------|--|--|--------------------|
| ----- | EASEMENT FOR DRAINAGE & SERVICES | ---UG--- | COMMUNICATIONS, ELECTRICITY & NBN | | DRIVEWAY LAYBACK |
| | CONCRETE SLEEPER RETAINING WALL | | BATTER (MAX. 1:4) | | SERVICE CONNECTION |
| | DRAINAGE LINE & PIT | | SEWER MAINTENANCE CHAMBER, HOLE & TERMINAL MAINTENANCE SHAFT | | STREET LIGHT |
| | SEWER MAIN | | WATER HYDRANT, STOP VALVE, REDUCER & SCOUR | | NBN PILLAR |
| | WATER MAIN | | 1:2 BATTER (0.4m MAX. HT.) | | NBN PIT |
| | FINISHED SURFACE LEVEL | | | | |

This plan is provided solely for the purpose of providing an impression of the concept relating to the proposed development called 'Orchard Hills North', as well as the approximate location of existing and proposed third party facilities, services or destinations, and is not intended to be used for any other purpose. Legacy Property does not make any representation or give any warranty in relation to the future development of the site, the staging of any future development or the current or future location or existence of any facilities, services or destinations. The plan is based on the present intention of, and information available to, Legacy Property and the current known requirements of relevant authorities at the time of creation of the plan and details may change due to future circumstances. Any indications of distance or size are approximate and for indicative purposes only and are not to scale. The plan and any matters shown on or inferred from it do not give rise to a legally binding obligation on or representation or warranty by Legacy Property. Legacy Property accepts no liability for any loss or damage arising as a result of any reliance on this plan or its contents. Branding & Marketing by Delivery.net.au

SALES CENTRE
225 CADDENS RD,
CADDENS NSW 2747
ORCHARDHILLSNORTH.COM.AU
1800 834 339



LOT PLAN

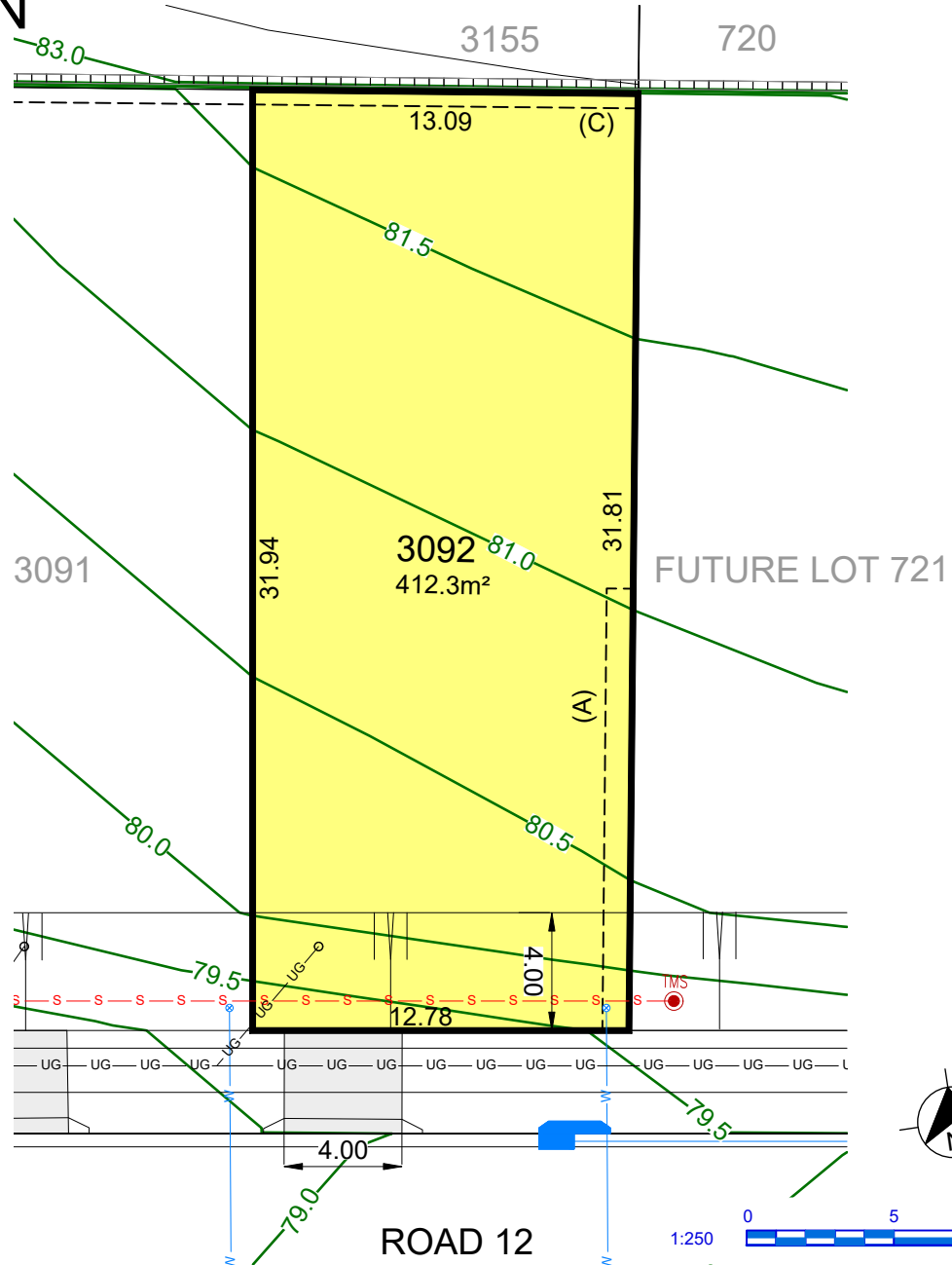

- (A) PROPOSED EASEMENT FOR ACCESS & MAINTENANCE 0.9 WIDE
- (B) PROPOSED EASEMENT TO DRAIN WATER 1.5 WIDE
- (C) PROPOSED EASEMENT FOR RETAINING WALL SUPPORT 0.5 WIDE
- (D) PROPOSED EASEMENT TO DRAIN WATER 2.0 WIDE
- (F) PROPOSED EASEMENT TO DRAIN WATER 3.0 WIDE
- (G) PROPOSED EASEMENT TO DRAIN WATER (WHOLE OF LOT)

LEGEND

- | | | | | | |
|-----|----------------------------------|---------|--|--|--|
| --- | EASEMENT FOR DRAINAGE & SERVICES | —UG—UG— | COMMUNICATIONS, ELECTRICITY & NBN | | DRIVEWAY LAYBACK |
| | CONCRETE SLEEPER RETAINING WALL | | BATTER (MAX. 1:4) | | SERVICE CONNECTION |
| | DRAINAGE LINE & PIT | | SEWER MAINTENANCE CHAMBER, HOLE & TERMINAL MAINTENANCE SHAFT | | SERVICE CONNECTION, STREET LIGHT & NBN PIT |
| | SEWER MAIN | | WATER HYDRANT, STOP VALVE, REDUCER & SCOUR | | 1:2 BATTER (0.4m MAX. HT.) |
| | WATER MAIN | | | | |
| | FINISHED SURFACE LEVEL | | | | |

This plan is provided solely for the purpose of providing an impression of the concept relating to the proposed development called 'Orchard Hills North', as well as the approximate location of existing and proposed third party facilities, services or destinations, and is not intended to be used for any other purpose. Legacy Property does not make any representation or give any warranty in relation to the future development of the site, the staging of any future development or the current or future location or existence of any facilities, services or destinations. The plan is based on the present intention of, and information available to, Legacy Property and the current known requirements of relevant authorities at the time of creation of the plan and details may change due to future circumstances. Any indications of distance or size are approximate and for indicative purposes only and are not to scale. The plan and any matters shown on or inferred from it do not give rise to a legally binding obligation on or representation or warranty by Legacy Property. Legacy Property accepts no liability for any loss or damage arising as a result of any reliance on this plan or its contents. Branding & Marketing by Delivery.net.au

SALES CENTRE
225 CADDENS RD,
CADDENS NSW 2747
ORCHARDHILLSNORTH.COM.AU
1800 834 339



LOT PLAN

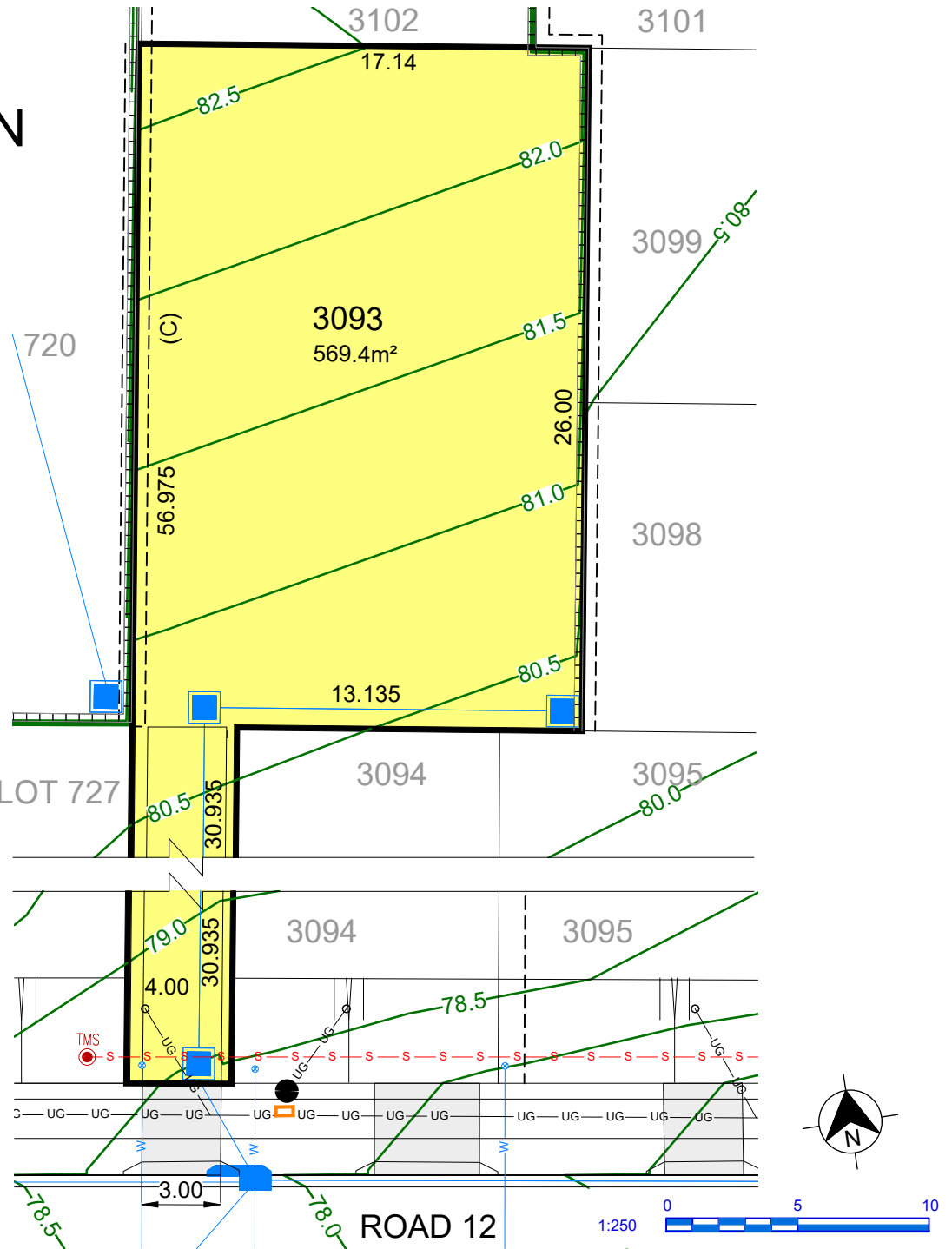

- (A) PROPOSED EASEMENT FOR ACCESS & MAINTENANCE 0.9 WIDE
- (B) PROPOSED EASEMENT TO DRAIN WATER 1.5 WIDE
- (C) PROPOSED EASEMENT FOR RETAINING WALL SUPPORT 0.5 WIDE
- (D) PROPOSED EASEMENT TO DRAIN WATER 2.0 WIDE
- (F) PROPOSED EASEMENT TO DRAIN WATER 3.0 WIDE
- (G) PROPOSED EASEMENT TO DRAIN WATER (WHOLE OF LOT)

LEGEND

- | | | | | | |
|-----|----------------------------------|---------|--|--|----------------------------|
| --- | EASEMENT FOR DRAINAGE & SERVICES | —UG—UG— | COMMUNICATIONS, ELECTRICITY & NBN | | DRIVEWAY LAYBACK |
| | CONCRETE SLEEPER RETAINING WALL | | BATTER (MAX. 1:4) | | SERVICE CONNECTION |
| | DRAINAGE LINE & PIT | | SEWER MAINTENANCE CHAMBER, HOLE & TERMINAL MAINTENANCE SHAFT | | STREET LIGHT & PILLAR |
| | SEWER MAIN | | WATER HYDRANT, STOP VALVE, REDUCER & SCOUR | | NBN |
| | WATER MAIN | | | | 1:2 BATTER (0.4m MAX. HT.) |
| | FINISHED SURFACE LEVEL | | | | |

This plan is provided solely for the purpose of providing an impression of the concept relating to the proposed development called 'Orchard Hills North', as well as the approximate location of existing and proposed third party facilities, services or destinations, and is not intended to be used for any other purpose. Legacy Property does not make any representation or give any warranty in relation to the future development of the site, the staging of any future development or the current or future location or existence of any facilities, services or destinations. The plan is based on the present intention of, and information available to, Legacy Property and the current known requirements of relevant authorities at the time of creation of the plan and details may change due to future circumstances. Any indications of distance or size are approximate and for indicative purposes only and are not to scale. The plan and any matters shown on or inferred from it do not give rise to a legally binding obligation on or representation or warranty by Legacy Property. Legacy Property accepts no liability for any loss or damage arising as a result of any reliance on this plan or its contents.

Branding & Marketing by Delivery.net.au

SALES CENTRE
225 CADDENS RD,
CADDENS NSW 2747
ORCHARDHILLSNORTH.COM.AU
1800 834 339



LOT PLAN

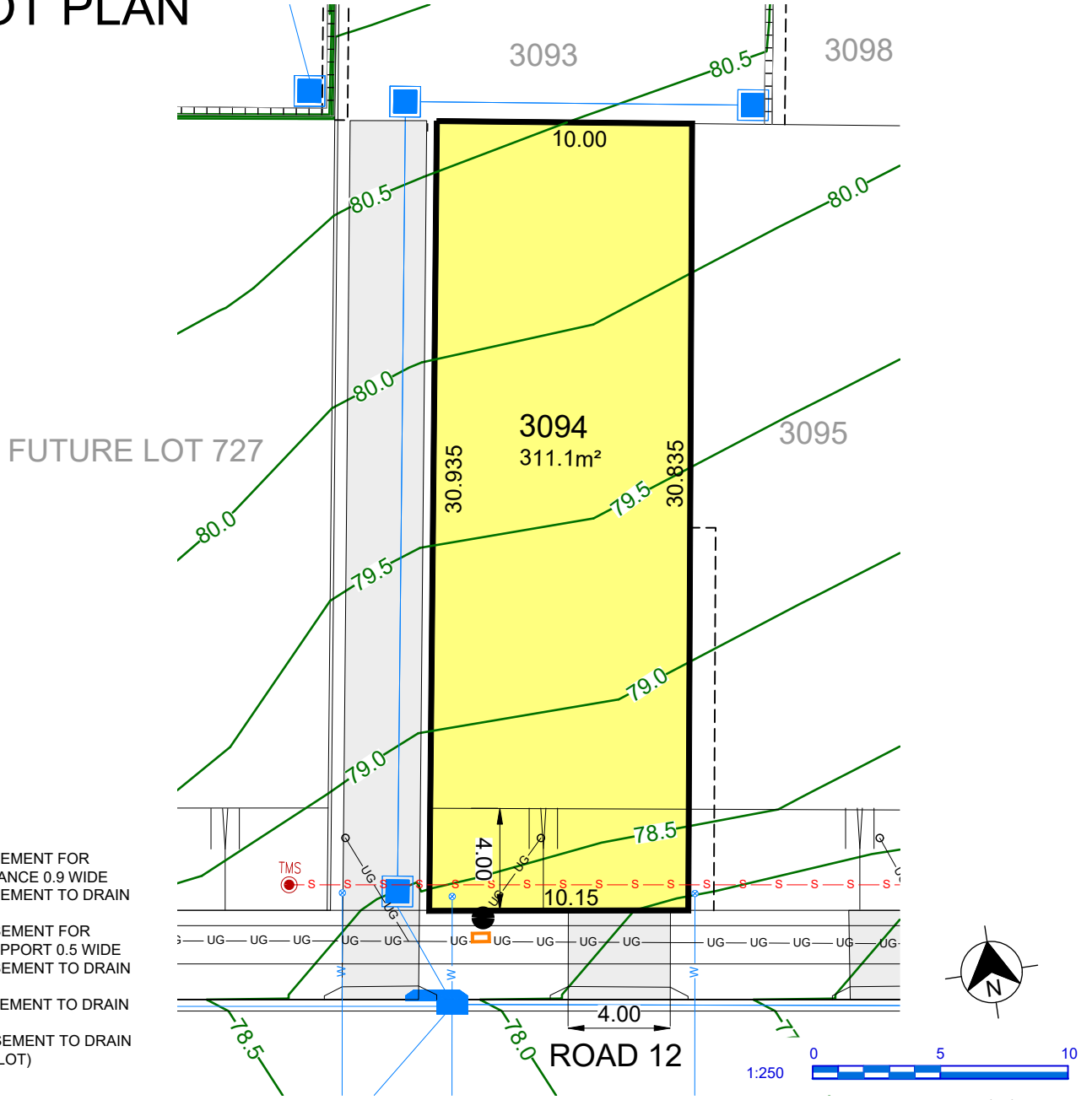

- (A) PROPOSED EASEMENT FOR ACCESS & MAINTENANCE 0.9 WIDE
- (B) PROPOSED EASEMENT TO DRAIN WATER 1.5 WIDE
- (C) PROPOSED EASEMENT FOR RETAINING WALL SUPPORT 0.5 WIDE
- (D) PROPOSED EASEMENT TO DRAIN WATER 2.0 WIDE
- (F) PROPOSED EASEMENT TO DRAIN WATER 3.0 WIDE
- (G) PROPOSED EASEMENT TO DRAIN WATER (WHOLE OF LOT)

LEGEND

- | | | | | | |
|-----|----------------------------------|---------|--|--|--|
| --- | EASEMENT FOR DRAINAGE & SERVICES | —UG—UG— | COMMUNICATIONS, ELECTRICITY & NBN | | DRIVEWAY LAYBACK |
| | CONCRETE SLEEPER RETAINING WALL | | BATTER (MAX. 1:4) | | SERVICE CONNECTION, STREET LIGHT & NBN PIT |
| | DRAINAGE LINE & PIT | | SEWER MAINTENANCE CHAMBER, HOLE & TERMINAL MAINTENANCE SHAFT | | |
| | SEWER MAIN | | WATER HYDRANT, STOP VALVE, REDUCER & SCOUR | | 1:2 BATTER (0.4m MAX. HT.) |
| | WATER MAIN | | | | |
| | FINISHED SURFACE LEVEL | | | | |

This plan is provided solely for the purpose of providing an impression of the concept relating to the proposed development called 'Orchard Hills North', as well as the approximate location of existing and proposed third party facilities, services or destinations, and is not intended to be used for any other purpose. Legacy Property does not make any representation or give any warranty in relation to the future development of the site, the staging of any future development or the current or future location or existence of any facilities, services or destinations. The plan is based on the present intention of, and information available to, Legacy Property and the current known requirements of relevant authorities at the time of creation of the plan and details may change due to future circumstances. Any indications of distance or size are approximate and for indicative purposes only and are not to scale. The plan and any matters shown on or inferred from it do not give rise to a legally binding obligation on or representation or warranty by Legacy Property. Legacy Property accepts no liability for any loss or damage arising as a result of any reliance on this plan or its contents. Branding & Marketing by Delivery.net.au

SALES CENTRE
225 CADDENS RD,
CADDENS NSW 2747
ORCHARDHILLSNORTH.COM.AU
1800 834 339



LOT PLAN

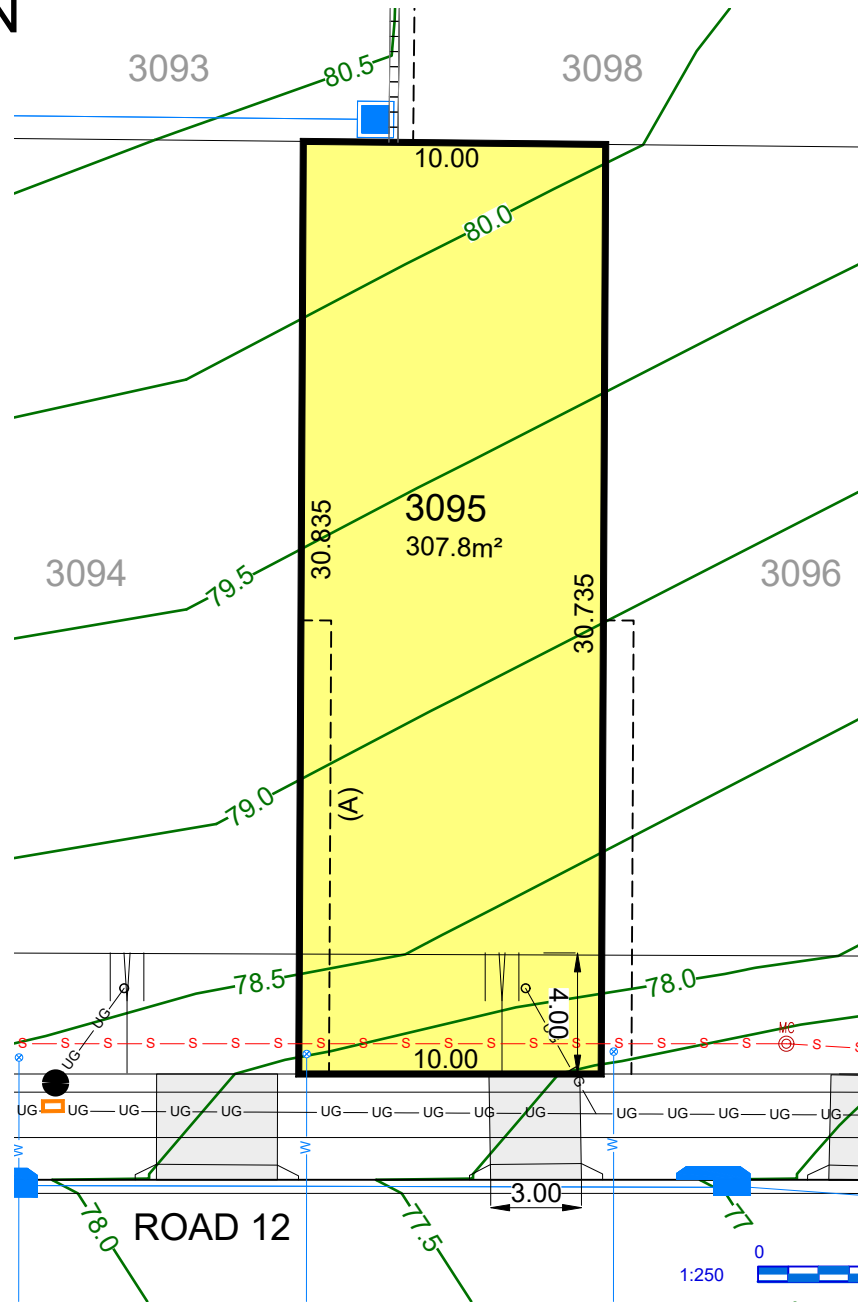

- (A) PROPOSED EASEMENT FOR ACCESS & MAINTENANCE 0.9 WIDE
- (B) PROPOSED EASEMENT TO DRAIN WATER 1.5 WIDE
- (C) PROPOSED EASEMENT FOR RETAINING WALL SUPPORT 0.5 WIDE
- (D) PROPOSED EASEMENT TO DRAIN WATER 2.0 WIDE
- (F) PROPOSED EASEMENT TO DRAIN WATER 3.0 WIDE
- (G) PROPOSED EASEMENT TO DRAIN WATER (WHOLE OF LOT)

LEGEND

- | | | | | | |
|-----|----------------------------------|---------|--|--|----------------------------|
| --- | EASEMENT FOR DRAINAGE & SERVICES | UG — UG | COMMUNICATIONS, ELECTRICITY & NBN | | DRIVEWAY LAYBACK |
| | CONCRETE SLEEPER RETAINING WALL | | BATTER (MAX. 1:4) | | SERVICE CONNECTION |
| | DRAINAGE LINE & PIT | | SEWER MAINTENANCE CHAMBER, HOLE & TERMINAL MAINTENANCE SHAFT | | STREET LIGHT |
| | SEWER MAIN | | TERMINAL MAINTENANCE SHAFT | | NBN |
| | WATER MAIN | | WATER HYDRANT, STOP VALVE, REDUCER & SCOUR | | 1:2 BATTER (0.4m MAX. HT.) |
| | FINISHED SURFACE LEVEL | | | | |

This plan is provided solely for the purpose of providing an impression of the concept relating to the proposed development called 'Orchard Hills North', as well as the approximate location of existing and proposed third party facilities, services or destinations, and is not intended to be used for any other purpose. Legacy Property does not make any representation or give any warranty in relation to the future development of the site, the staging of any future development or the current or future location or existence of any facilities, services or destinations. The plan is based on the present intention of, and information available to, Legacy Property and the current known requirements of relevant authorities at the time of creation of the plan and details may change due to future circumstances. Any indications of distance or size are approximate and for indicative purposes only and are not to scale. The plan and any matters shown on or inferred from it do not give rise to a legally binding obligation on or representation or warranty by Legacy Property. Legacy Property accepts no liability for any loss or damage arising as a result of any reliance on this plan or its contents. Branding & Marketing by Delivery.net.au

SALES CENTRE
225 CADDENS RD,
CADDENS NSW 2747
ORCHARDHILLSNORTH.COM.AU
1800 834 339



LOT PLAN

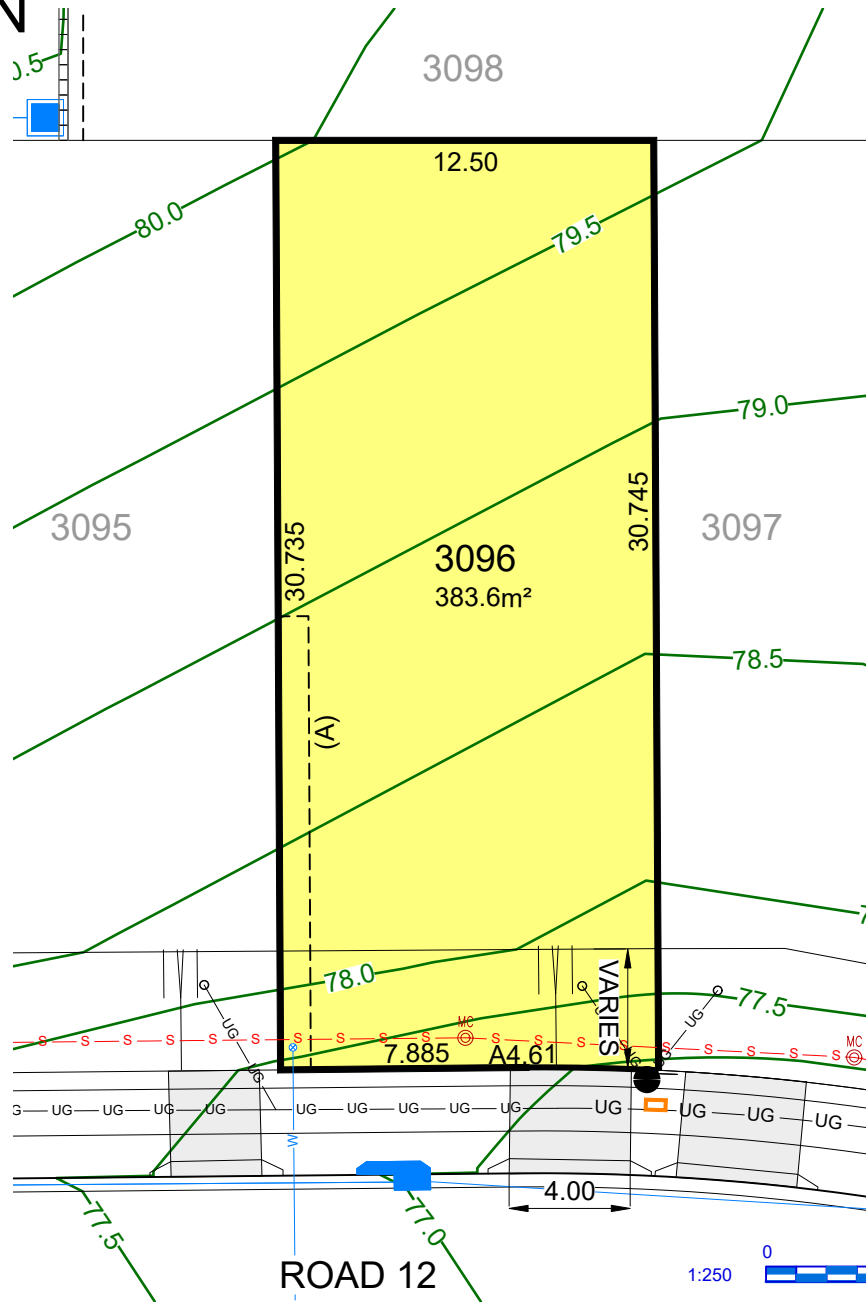

- (A) PROPOSED EASEMENT FOR ACCESS & MAINTENANCE 0.9 WIDE
- (B) PROPOSED EASEMENT TO DRAIN WATER 1.5 WIDE
- (C) PROPOSED EASEMENT FOR RETAINING WALL SUPPORT 0.5 WIDE
- (D) PROPOSED EASEMENT TO DRAIN WATER 2.0 WIDE
- (F) PROPOSED EASEMENT TO DRAIN WATER 3.0 WIDE
- (G) PROPOSED EASEMENT TO DRAIN WATER (WHOLE OF LOT)

LEGEND

- | | | | | | |
|-----|----------------------------------|---------|--|--|----------------------------|
| --- | EASEMENT FOR DRAINAGE & SERVICES | —UG—UG— | COMMUNICATIONS, ELECTRICITY & NBN | | DRIVEWAY LAYBACK |
| | CONCRETE SLEEPER RETAINING WALL | | BATTER (MAX. 1:4) | | SERVICE CONNECTION |
| | DRAINAGE LINE & PIT | | SEWER MAINTENANCE CHAMBER, HOLE & TERMINAL MAINTENANCE SHAFT | | STREET LIGHT |
| | SEWER MAIN | | WATER HYDRANT, STOP VALVE, REDUCER & SCOUR | | NBN PIT |
| | WATER MAIN | | | | 1:2 BATTER (0.4m MAX. HT.) |
| | FINISHED SURFACE LEVEL | | | | |

This plan is provided solely for the purpose of providing an impression of the concept relating to the proposed development called 'Orchard Hills North', as well as the approximate location of existing and proposed third party facilities, services or destinations, and is not intended to be used for any other purpose. Legacy Property does not make any representation or give any warranty in relation to the future development of the site, the staging of any future development or the current or future location or existence of any facilities, services or destinations. The plan is based on the present intention of, and information available to, Legacy Property and the current known requirements of relevant authorities at the time of creation of the plan and details may change due to future circumstances. Any indications of distance or size are approximate and for indicative purposes only and are not to scale. The plan and any matters shown on or inferred from it do not give rise to a legally binding obligation on or representation or warranty by Legacy Property. Legacy Property accepts no liability for any loss or damage arising as a result of any reliance on this plan or its contents. Branding & Marketing by Delivery.net.au

SALES CENTRE
225 CADDENS RD,
CADDENS NSW 2747
ORCHARDHILLSNORTH.COM.AU
1800 834 339



LOT PLAN

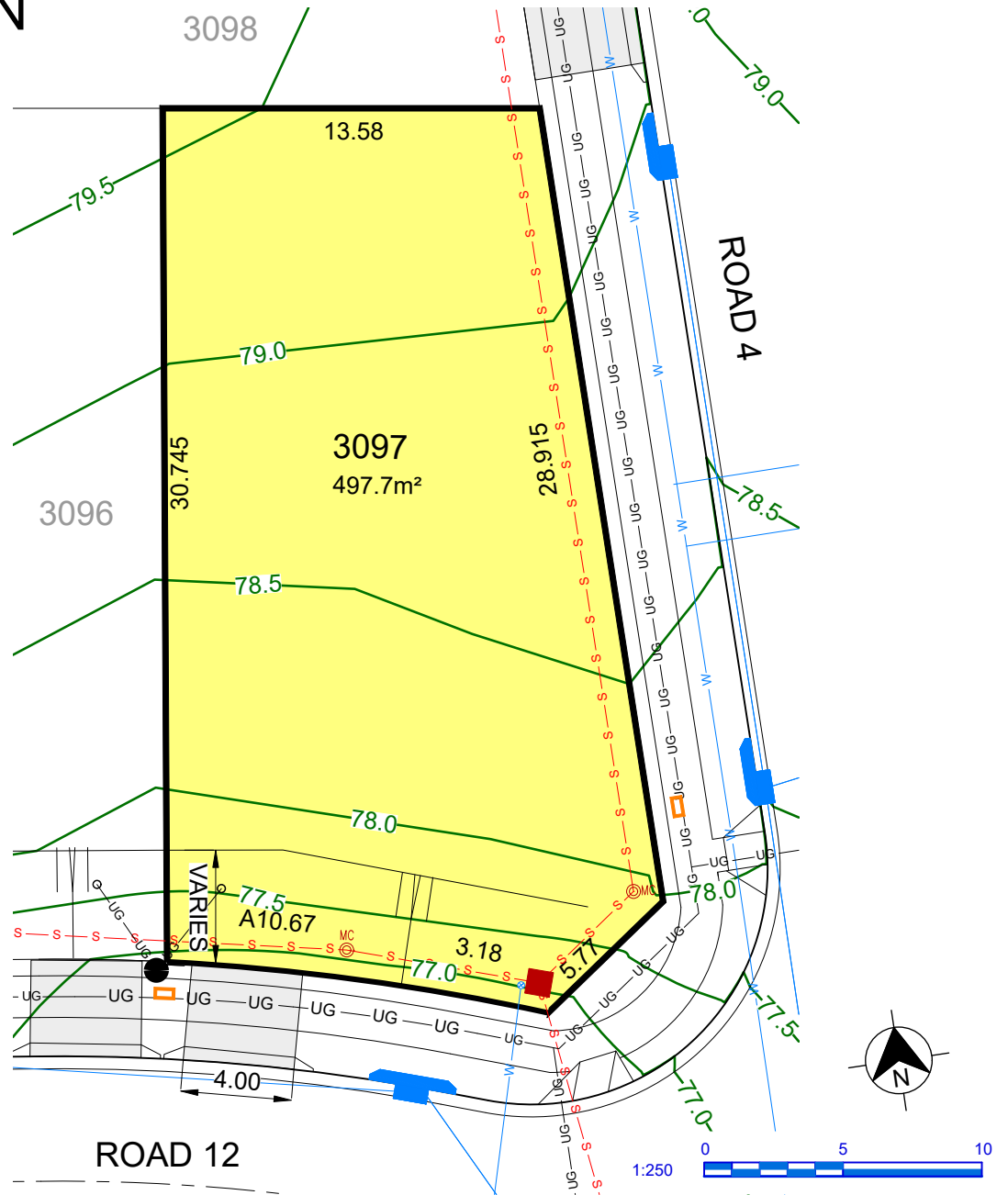

- (A) PROPOSED EASEMENT FOR ACCESS & MAINTENANCE 0.9 WIDE
- (B) PROPOSED EASEMENT TO DRAIN WATER 1.5 WIDE
- (C) PROPOSED EASEMENT FOR RETAINING WALL SUPPORT 0.5 WIDE
- (D) PROPOSED EASEMENT TO DRAIN WATER 2.0 WIDE
- (F) PROPOSED EASEMENT TO DRAIN WATER 3.0 WIDE
- (G) PROPOSED EASEMENT TO DRAIN WATER (WHOLE OF LOT)

LEGEND

- | | | | | | |
|-------|----------------------------------|-------|--|--|--------------------|
| ----- | EASEMENT FOR DRAINAGE & SERVICES | UG UG | COMMUNICATIONS, ELECTRICITY & NBN | | DRIVEWAY LAYBACK |
| | CONCRETE SLEEPER RETAINING WALL | | BATTER (MAX. 1:4) | | SERVICE CONNECTION |
| | DRAINAGE LINE & PIT | | SEWER MAINTENANCE CHAMBER, HOLE & TERMINAL MAINTENANCE SHAFT | | STREET LIGHT |
| | SEWER MAIN | | WATER HYDRANT, STOP VALVE, REDUCER & SCOUR | | NBN PIT |
| | WATER MAIN | | 1:2 BATTER (0.4m MAX. HT.) | | |
| | FINISHED SURFACE LEVEL | | | | |

This plan is provided solely for the purpose of providing an impression of the concept relating to the proposed development called 'Orchard Hills North', as well as the approximate location of existing and proposed third party facilities, services or destinations, and is not intended to be used for any other purpose. Legacy Property does not make any representation or give any warranty in relation to the future development of the site, the staging of any future development or the current or future location or existence of any facilities, services or destinations. The plan is based on the present intention of, and information available to, Legacy Property and the current known requirements of relevant authorities at the time of creation of the plan and details may change due to future circumstances. Any indications of distance or size are approximate and for indicative purposes only and are not to scale. The plan and any matters shown on or inferred from it do not give rise to a legally binding obligation on or representation or warranty by Legacy Property. Legacy Property accepts no liability for any loss or damage arising as a result of any reliance on this plan or its contents. Branding & Marketing by Delivery.net.au

SALES CENTRE
225 CADDENS RD,
CADDENS NSW 2747
ORCHARDHILLSNORTH.COM.AU
1800 834 339



LOT PLAN

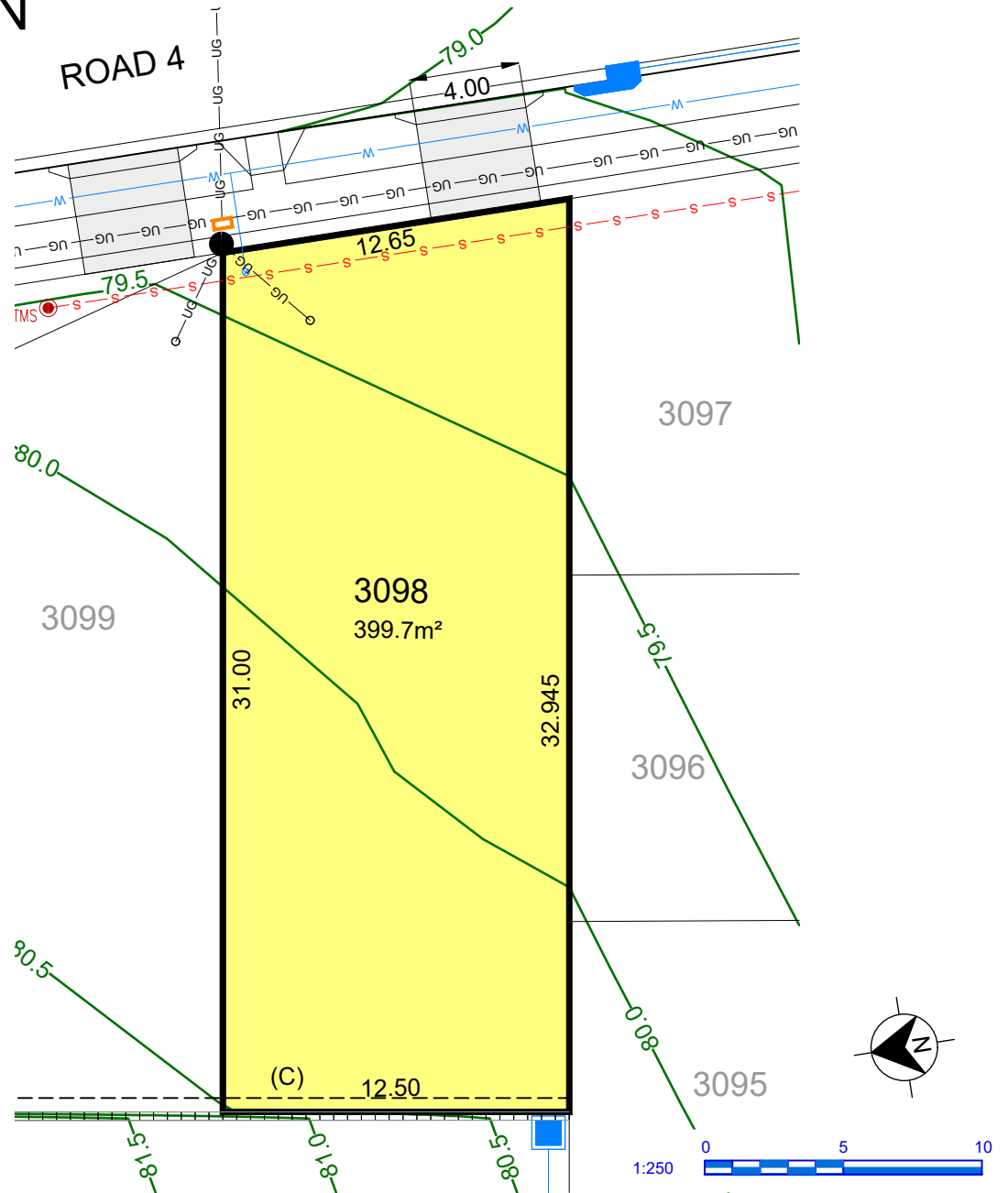

- (A) PROPOSED EASEMENT FOR ACCESS & MAINTENANCE 0.9 WIDE
- (B) PROPOSED EASEMENT TO DRAIN WATER 1.5 WIDE
- (C) PROPOSED EASEMENT FOR RETAINING WALL SUPPORT 0.5 WIDE
- (D) PROPOSED EASEMENT TO DRAIN WATER 2.0 WIDE
- (F) PROPOSED EASEMENT TO DRAIN WATER 3.0 WIDE
- (G) PROPOSED EASEMENT TO DRAIN WATER (WHOLE OF LOT)

LEGEND

- | | | | | | |
|-----|----------------------------------|---------|--|--|----------------------------|
| --- | EASEMENT FOR DRAINAGE & SERVICES | —UG—UG— | COMMUNICATIONS, ELECTRICITY & NBN | | DRIVEWAY LAYBACK |
| | CONCRETE SLEEPER RETAINING WALL | | BATTER (MAX. 1:4) | | SERVICE CONNECTION |
| | DRAINAGE LINE & PIT | | SEWER MAINTENANCE CHAMBER, HOLE & TERMINAL MAINTENANCE SHAFT | | STREET LIGHT |
| | SEWER MAIN | | WATER HYDRANT, STOP VALVE, REDUCER & SCOUR | | NBN PIT |
| | WATER MAIN | | | | 1:2 BATTER (0.4m MAX. HT.) |
| | FINISHED SURFACE LEVEL | | | | |

This plan is provided solely for the purpose of providing an impression of the concept relating to the proposed development called 'Orchard Hills North', as well as the approximate location of existing and proposed third party facilities, services or destinations, and is not intended to be used for any other purpose. Legacy Property does not make any representation or give any warranty in relation to the future development of the site, the staging of any future development or the current or future location or existence of any facilities, services or destinations. The plan is based on the present intention of, and information available to, Legacy Property and the current known requirements of relevant authorities at the time of creation of the plan and details may change due to future circumstances. Any indications of distance or size are approximate and for indicative purposes only and are not to scale. The plan and any matters shown on or inferred from it do not give rise to a legally binding obligation on or representation or warranty by Legacy Property. Legacy Property accepts no liability for any loss or damage arising as a result of any reliance on this plan or its contents. Branding & Marketing by Delivery.net.au

SALES CENTRE
225 CADDENS RD,
CADDENS NSW 2747
ORCHARDHILLSNORTH.COM.AU
1800 834 339



LOT PLAN

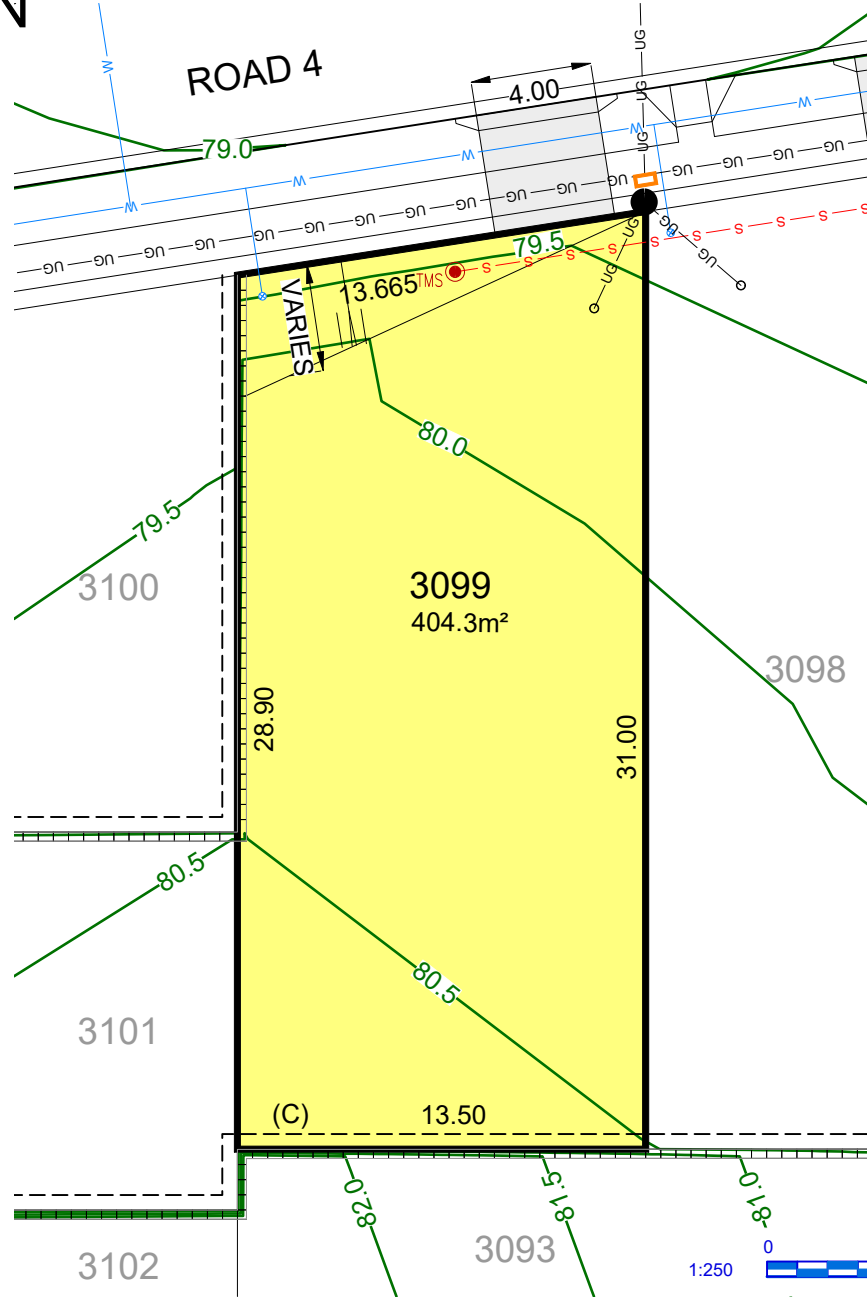

- (A) PROPOSED EASEMENT FOR ACCESS & MAINTENANCE 0.9 WIDE
- (B) PROPOSED EASEMENT TO DRAIN WATER 1.5 WIDE
- (C) PROPOSED EASEMENT FOR RETAINING WALL SUPPORT 0.5 WIDE
- (D) PROPOSED EASEMENT TO DRAIN WATER 2.0 WIDE
- (F) PROPOSED EASEMENT TO DRAIN WATER 3.0 WIDE
- (G) PROPOSED EASEMENT TO DRAIN WATER (WHOLE OF LOT)

LEGEND

- | | | | | | |
|-----|----------------------------------|-------|--|--|--------------------|
| --- | EASEMENT FOR DRAINAGE & SERVICES | UG UG | COMMUNICATIONS, ELECTRICITY & NBN | | DRIVEWAY LAYBACK |
| | CONCRETE SLEEPER RETAINING WALL | | BATTER (MAX. 1:4) | | SERVICE CONNECTION |
| | DRAINAGE LINE & PIT | | SEWER MAINTENANCE CHAMBER, HOLE & TERMINAL MAINTENANCE SHAFT | | STREET LIGHT |
| | SEWER MAIN | | WATER HYDRANT, STOP VALVE, REDUCER & SCOUR | | NBN PILLAR |
| | WATER MAIN | | 1:2 BATTER (0.4m MAX. HT.) | | NBN PIT |
| | FINISHED SURFACE LEVEL | | | | |

29/07/2025

This plan is provided solely for the purpose of providing an impression of the concept relating to the proposed development called 'Orchard Hills North', as well as the approximate location of existing and proposed third party facilities, services or destinations, and is not intended to be used for any other purpose. Legacy Property does not make any representation or give any warranty in relation to the future development of the site, the staging of any future development or the current or future location or existence of any facilities, services or destinations. The plan is based on the present intention of, and information available to, Legacy Property and the current known requirements of relevant authorities at the time of creation of the plan and details may change due to future circumstances. Any indications of distance or size are approximate and for indicative purposes only and are not to scale. The plan and any matters shown on or inferred from it do not give rise to a legally binding obligation on or representation or warranty by Legacy Property. Legacy Property accepts no liability for any loss or damage arising as a result of any reliance on this plan or its contents. Branding & Marketing by Delivery.net.au

SALES CENTRE
225 CADDENS RD,
CADDENS NSW 2747
ORCHARDHILLSNORTH.COM.AU
1800 834 339



LOT PLAN

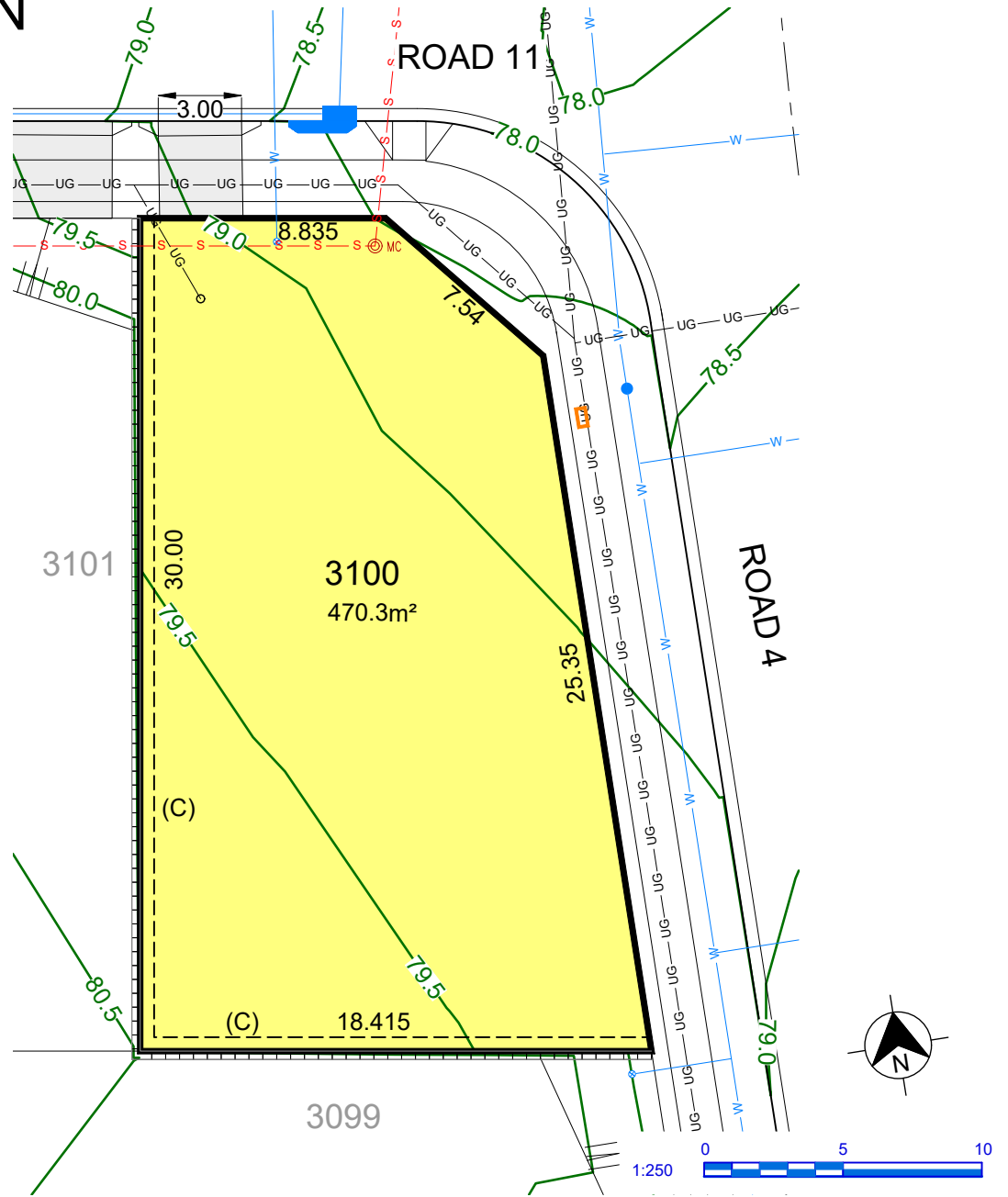

- (A) PROPOSED EASEMENT FOR ACCESS & MAINTENANCE 0.9 WIDE
- (B) PROPOSED EASEMENT TO DRAIN WATER 1.5 WIDE
- (C) PROPOSED EASEMENT FOR RETAINING WALL SUPPORT 0.5 WIDE
- (D) PROPOSED EASEMENT TO DRAIN WATER 2.0 WIDE
- (F) PROPOSED EASEMENT TO DRAIN WATER 3.0 WIDE
- (G) PROPOSED EASEMENT TO DRAIN WATER (WHOLE OF LOT)

LEGEND

- | | | | | | |
|-------|----------------------------------|---------|--|--|----------------------------|
| ----- | EASEMENT FOR DRAINAGE & SERVICES | —UG—UG— | COMMUNICATIONS, ELECTRICITY & NBN | | DRIVEWAY LAYBACK |
| | CONCRETE SLEEPER RETAINING WALL | | BATTER (MAX. 1:4) | | SERVICE CONNECTION |
| | DRAINAGE LINE & PIT | | SEWER MAINTENANCE CHAMBER, HOLE & TERMINAL MAINTENANCE SHAFT | | STREET LIGHT |
| | SEWER MAIN | | WATER HYDRANT, STOP VALVE, REDUCER & SCOUR | | NBN PIT |
| | WATER MAIN | | | | 1:2 BATTER (0.4m MAX. HT.) |
| | FINISHED SURFACE LEVEL | | | | |

29/07/2025

This plan is provided solely for the purpose of providing an impression of the concept relating to the proposed development called 'Orchard Hills North', as well as the approximate location of existing and proposed third party facilities, services or destinations, and is not intended to be used for any other purpose. Legacy Property does not make any representation or give any warranty in relation to the future development of the site, the staging of any future development or the current or future location or existence of any facilities, services or destinations. The plan is based on the present intention of, and information available to, Legacy Property and the current known requirements of relevant authorities at the time of creation of the plan and details may change due to future circumstances. Any indications of distance or size are approximate and for indicative purposes only and are not to scale. The plan and any matters shown on or inferred from it do not give rise to a legally binding obligation on or representation or warranty by Legacy Property. Legacy Property accepts no liability for any loss or damage arising as a result of any reliance on this plan or its contents. Branding & Marketing by Delivery.net.au

SALES CENTRE
225 CADDENS RD,
CADDENS NSW 2747
ORCHARDHILLSNORTH.COM.AU
1800 834 339



LOT PLAN

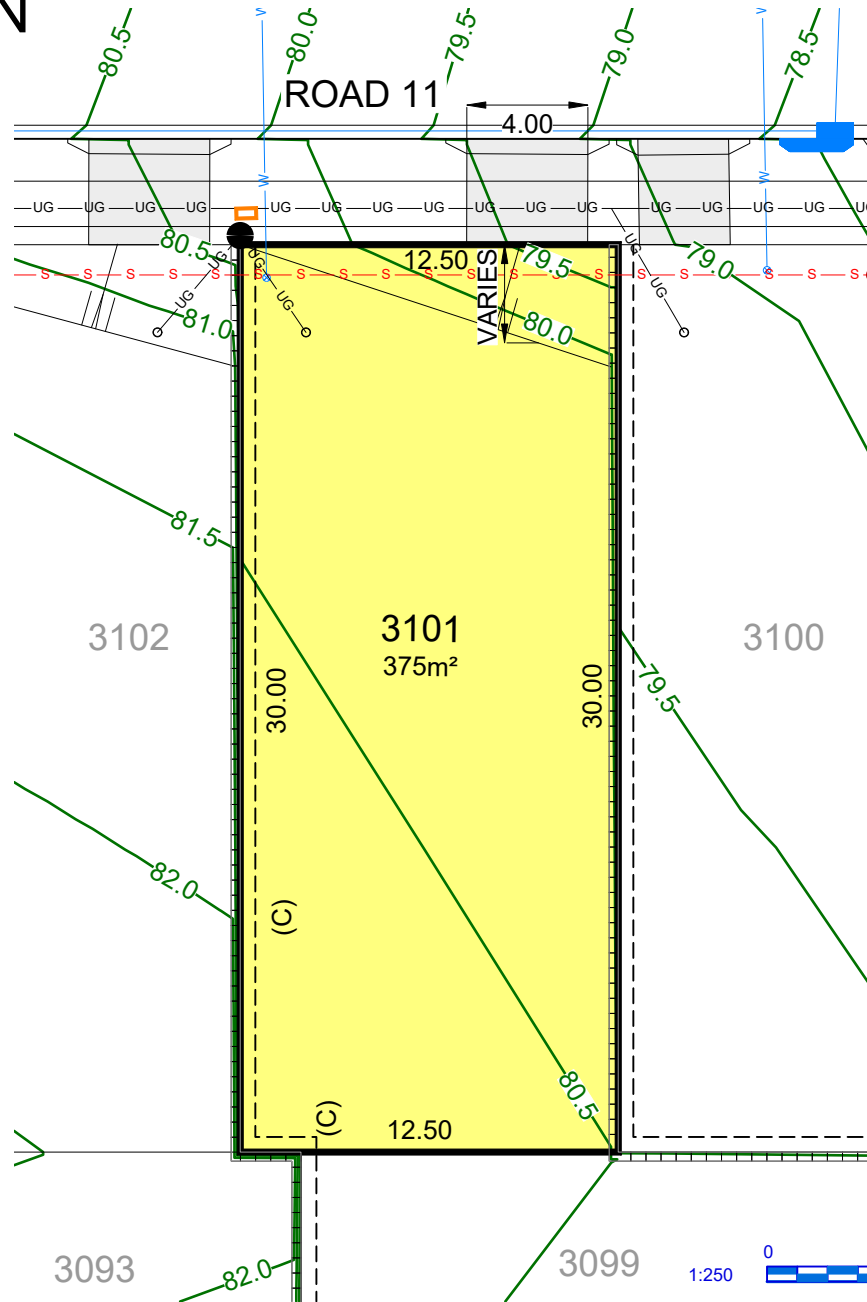

- (A) PROPOSED EASEMENT FOR ACCESS & MAINTENANCE 0.9 WIDE
- (B) PROPOSED EASEMENT TO DRAIN WATER 1.5 WIDE
- (C) PROPOSED EASEMENT FOR RETAINING WALL SUPPORT 0.5 WIDE
- (D) PROPOSED EASEMENT TO DRAIN WATER 2.0 WIDE
- (F) PROPOSED EASEMENT TO DRAIN WATER 3.0 WIDE
- (G) PROPOSED EASEMENT TO DRAIN WATER (WHOLE OF LOT)

LEGEND

- | | | | | | |
|-----|----------------------------------|---------|--|--|--------------------|
| --- | EASEMENT FOR DRAINAGE & SERVICES | —UG—UG— | COMMUNICATIONS, ELECTRICITY & NBN | | DRIVEWAY LAYBACK |
| | CONCRETE SLEEPER RETAINING WALL | | BATTER (MAX. 1:4) | | SERVICE CONNECTION |
| | DRAINAGE LINE & PIT | | SEWER MAINTENANCE CHAMBER, HOLE & TERMINAL MAINTENANCE SHAFT | | STREET LIGHT |
| | SEWER MAIN | | WATER HYDRANT, STOP VALVE, REDUCER & SCOUR | | NBN PIT |
| | WATER MAIN | | 1:2 BATTER (0.4m MAX. HT.) | | |
| | FINISHED SURFACE LEVEL | | | | |

This plan is provided solely for the purpose of providing an impression of the concept relating to the proposed development called 'Orchard Hills North', as well as the approximate location of existing and proposed third party facilities, services or destinations, and is not intended to be used for any other purpose. Legacy Property does not make any representation or give any warranty in relation to the future development of the site, the staging of any future development or the current or future location or existence of any facilities, services or destinations. The plan is based on the present intention of, and information available to, Legacy Property and the current known requirements of relevant authorities at the time of creation of the plan and details may change due to future circumstances. Any indications of distance or size are approximate and for indicative purposes only and are not to scale. The plan and any matters shown on or inferred from it do not give rise to a legally binding obligation on or representation or warranty by Legacy Property. Legacy Property accepts no liability for any loss or damage arising as a result of any reliance on this plan or its contents. Branding & Marketing by Delivery.net.au

SALES CENTRE
225 CADDENS RD,
CADDENS NSW 2747
ORCHARDHILLSNORTH.COM.AU
1800 834 339



LOT PLAN

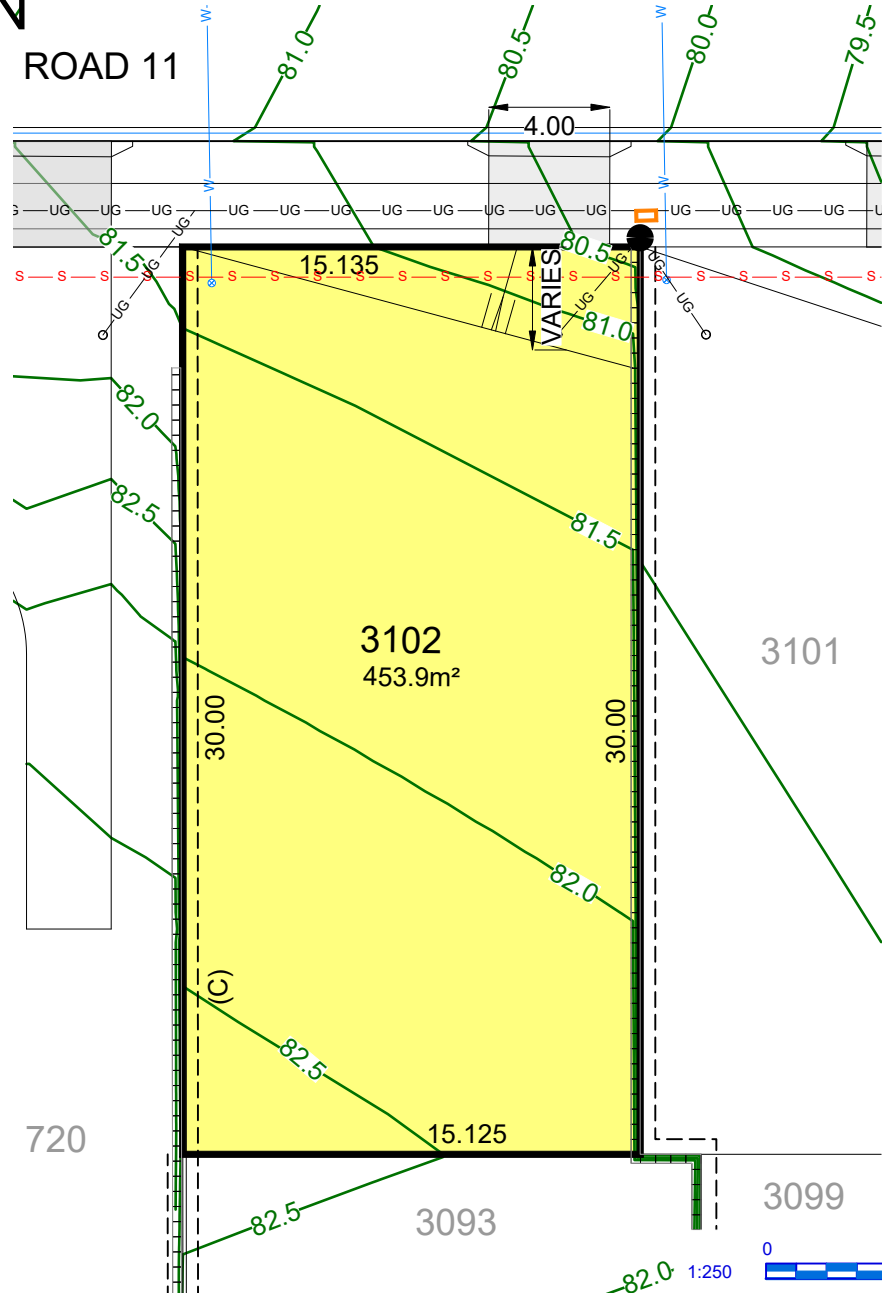

- (A) PROPOSED EASEMENT FOR ACCESS & MAINTENANCE 0.9 WIDE
- (B) PROPOSED EASEMENT TO DRAIN WATER 1.5 WIDE
- (C) PROPOSED EASEMENT FOR RETAINING WALL SUPPORT 0.5 WIDE
- (D) PROPOSED EASEMENT TO DRAIN WATER 2.0 WIDE
- (F) PROPOSED EASEMENT TO DRAIN WATER 3.0 WIDE
- (G) PROPOSED EASEMENT TO DRAIN WATER (WHOLE OF LOT)

LEGEND

	EASEMENT FOR DRAINAGE & SERVICES		COMMUNICATIONS, ELECTRICITY & NBN		DRIVEWAY LAYBACK
	CONCRETE SLEEPER RETAINING WALL		BATTER (MAX. 1:4)		SERVICE CONNECTION
	DRAINAGE LINE & PIT		SEWER MAINTENANCE CHAMBER, HOLE & TERMINAL MAINTENANCE SHAFT		STREET LIGHT
	SEWER MAIN		WATER HYDRANT, STOP VALVE, REDUCER & SCOUR		NBN PIT
	WATER MAIN				1:2 BATTER (0.4m MAX. HT.)
	FINISHED SURFACE LEVEL				

This plan is provided solely for the purpose of providing an impression of the concept relating to the proposed development called 'Orchard Hills North', as well as the approximate location of existing and proposed third party facilities, services or destinations, and is not intended to be used for any other purpose. Legacy Property does not make any representation or give any warranty in relation to the future development of the site, the staging of any future development or the current or future location or existence of any facilities, services or destinations. The plan is based on the present intention of, and information available to, Legacy Property and the current known requirements of relevant authorities at the time of creation of the plan and details may change due to future circumstances. Any indications of distance or size are approximate and for indicative purposes only and are not to scale. The plan and any matters shown on or inferred from it do not give rise to a legally binding obligation on or representation or warranty by Legacy Property. Legacy Property accepts no liability for any loss or damage arising as a result of any reliance on this plan or its contents. Branding & Marketing by Delivery.net.au

SALES CENTRE
225 CADDENS RD,
CADDENS NSW 2747
ORCHARDHILLSNORTH.COM.AU
1800 834 339



29/07/2025

LOT PLAN

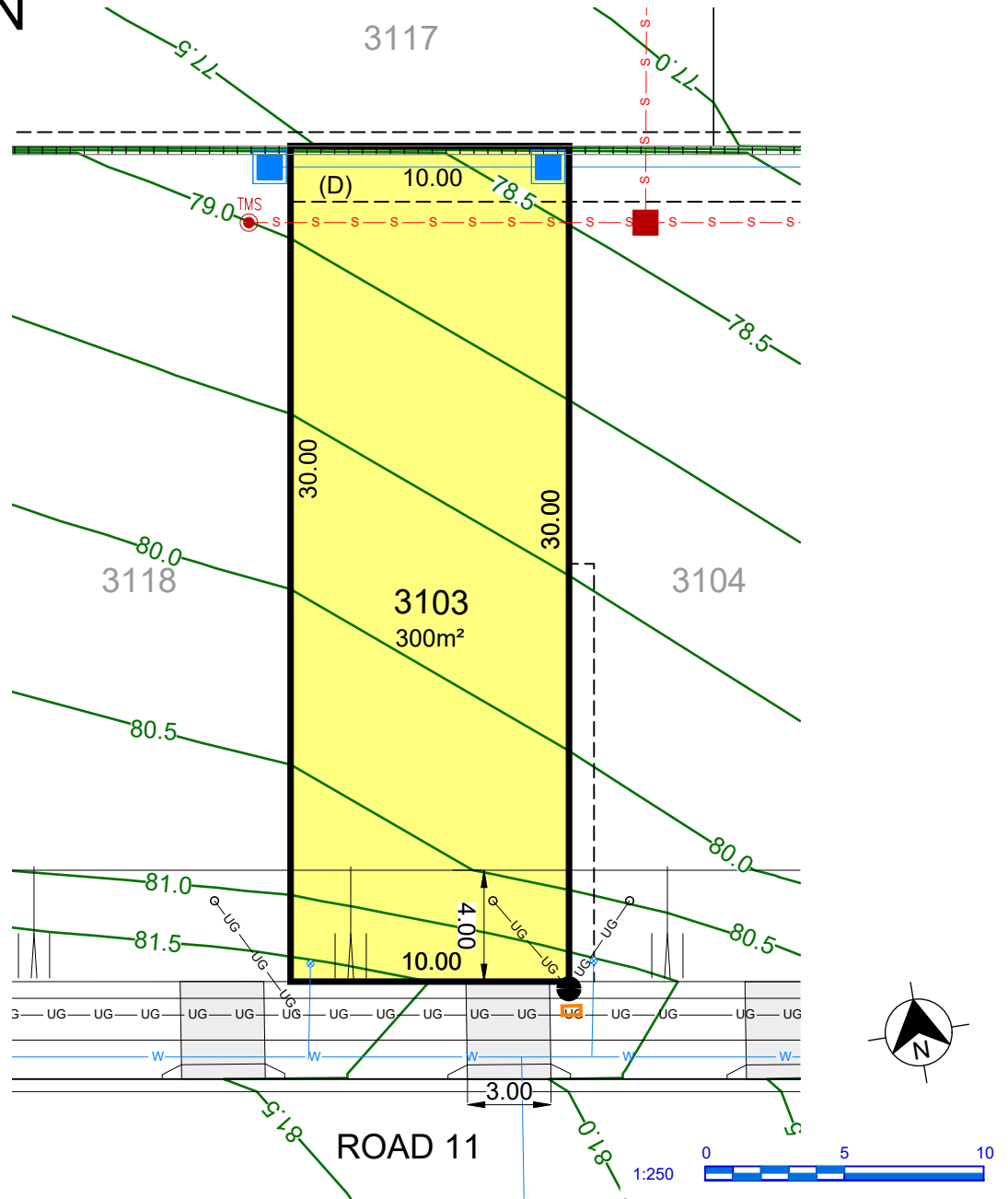

- (A) PROPOSED EASEMENT FOR ACCESS & MAINTENANCE 0.9 WIDE
- (B) PROPOSED EASEMENT TO DRAIN WATER 1.5 WIDE
- (C) PROPOSED EASEMENT FOR RETAINING WALL SUPPORT 0.5 WIDE
- (D) PROPOSED EASEMENT TO DRAIN WATER 2.0 WIDE
- (F) PROPOSED EASEMENT TO DRAIN WATER 3.0 WIDE
- (G) PROPOSED EASEMENT TO DRAIN WATER (WHOLE OF LOT)

LEGEND

- | | | | | | |
|-------|----------------------------------|---------------|--|--|----------------------------|
| ----- | EASEMENT FOR DRAINAGE & SERVICES | ---UG---UG--- | COMMUNICATIONS, ELECTRICITY & NBN | | DRIVEWAY LAYBACK |
| | CONCRETE SLEEPER RETAINING WALL | | BATTER (MAX. 1:4) | | SERVICE CONNECTION |
| | DRAINAGE LINE & PIT | | SEWER MAINTENANCE CHAMBER, HOLE & TERMINAL MAINTENANCE SHAFT | | STREET LIGHT |
| | SEWER MAIN | | WATER HYDRANT, STOP VALVE, REDUCER & SCOUR | | NBN PIT |
| | WATER MAIN | | | | 1:2 BATTER (0.4m MAX. HT.) |
| | FINISHED SURFACE LEVEL | | | | |

This plan is provided solely for the purpose of providing an impression of the concept relating to the proposed development called 'Orchard Hills North', as well as the approximate location of existing and proposed third party facilities, services or destinations, and is not intended to be used for any other purpose. Legacy Property does not make any representation or give any warranty in relation to the future development of the site, the staging of any future development or the current or future location or existence of any facilities, services or destinations. The plan is based on the present intention of, and information available to, Legacy Property and the current known requirements of relevant authorities at the time of creation of the plan and details may change due to future circumstances. Any indications of distance or size are approximate and for indicative purposes only and are not to scale. The plan and any matters shown on or inferred from it do not give rise to a legally binding obligation on or representation or warranty by Legacy Property. Legacy Property accepts no liability for any loss or damage arising as a result of any reliance on this plan or its contents.

Branding & Marketing by Delivery.net.au

SALES CENTRE
225 CADDENS RD,
CADDENS NSW 2747
ORCHARDHILLSNORTH.COM.AU
1800 834 339



LOT PLAN

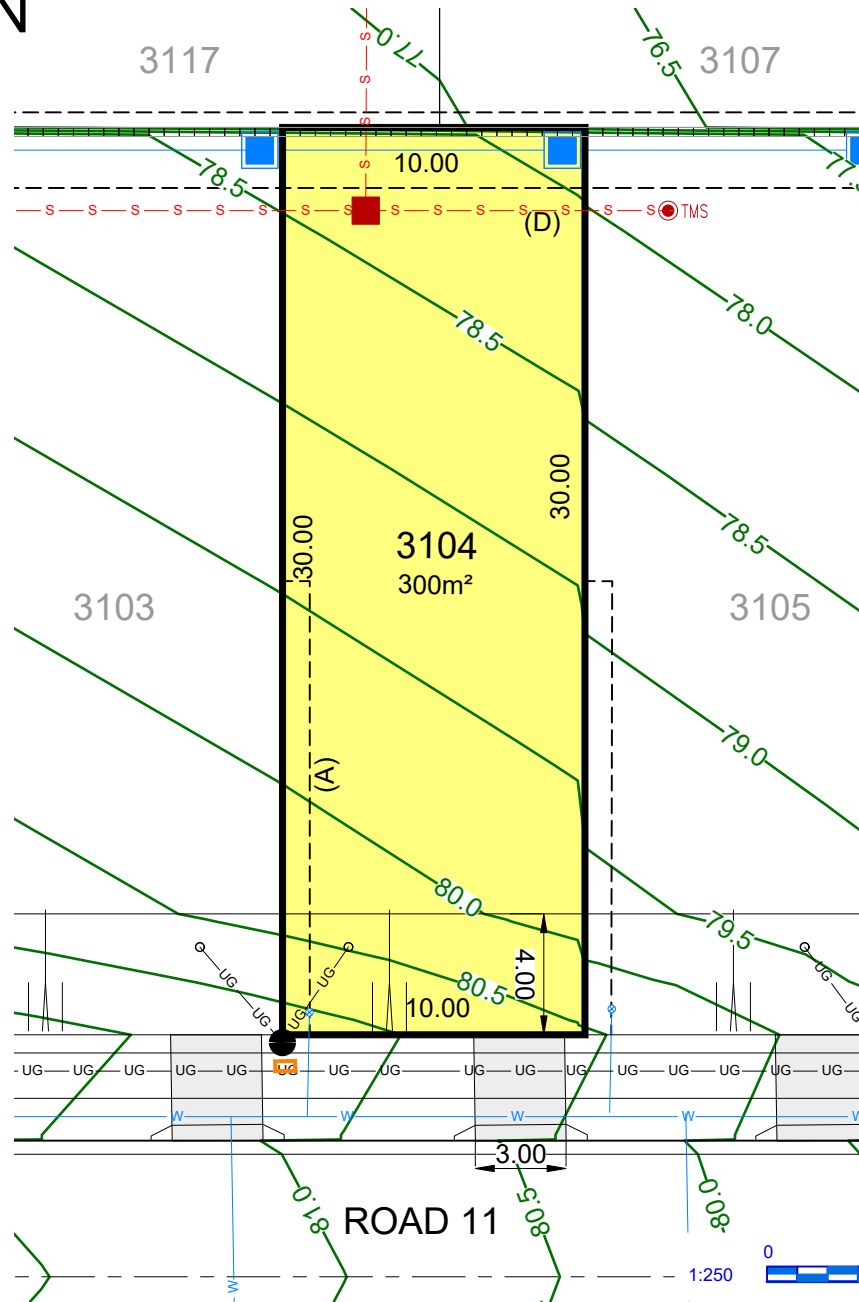

- (A) PROPOSED EASEMENT FOR ACCESS & MAINTENANCE 0.9 WIDE
- (B) PROPOSED EASEMENT TO DRAIN WATER 1.5 WIDE
- (C) PROPOSED EASEMENT FOR RETAINING WALL SUPPORT 0.5 WIDE
- (D) PROPOSED EASEMENT TO DRAIN WATER 2.0 WIDE
- (F) PROPOSED EASEMENT TO DRAIN WATER 3.0 WIDE
- (G) PROPOSED EASEMENT TO DRAIN WATER (WHOLE OF LOT)

LEGEND

- | | | | | | |
|-----|----------------------------------|---------|--|--|--------------------|
| --- | EASEMENT FOR DRAINAGE & SERVICES | —UG—UG— | COMMUNICATIONS, ELECTRICITY & NBN | | DRIVEWAY LAYBACK |
| | CONCRETE SLEEPER RETAINING WALL | | BATTER (MAX. 1:4) | | SERVICE CONNECTION |
| | DRAINAGE LINE & PIT | | SEWER MAINTENANCE CHAMBER, HOLE & TERMINAL MAINTENANCE SHAFT | | STREET LIGHT |
| | SEWER MAIN | | WATER HYDRANT, STOP VALVE, REDUCER & SCOUR | | NBN PIT |
| | WATER MAIN | | 1:2 BATTER (0.4m MAX. HT.) | | |
| | FINISHED SURFACE LEVEL | | | | |

This plan is provided solely for the purpose of providing an impression of the concept relating to the proposed development called 'Orchard Hills North', as well as the approximate location of existing and proposed third party facilities, services or destinations, and is not intended to be used for any other purpose. Legacy Property does not make any representation or give any warranty in relation to the future development of the site, the staging of any future development or the current or future location or existence of any facilities, services or destinations. The plan is based on the present intention of, and information available to, Legacy Property and the current known requirements of relevant authorities at the time of creation of the plan and details may change due to future circumstances. Any indications of distance or size are approximate and for indicative purposes only and are not to scale. The plan and any matters shown on or inferred from it do not give rise to a legally binding obligation on or representation or warranty by Legacy Property. Legacy Property accepts no liability for any loss or damage arising as a result of any reliance on this plan or its contents. Branding & Marketing by Delivery.net.au

SALES CENTRE
225 CADDENS RD,
CADDENS NSW 2747
ORCHARDHILLSNORTH.COM.AU
1800 834 339



29/07/2025

-
-
-
-

LOT PLAN

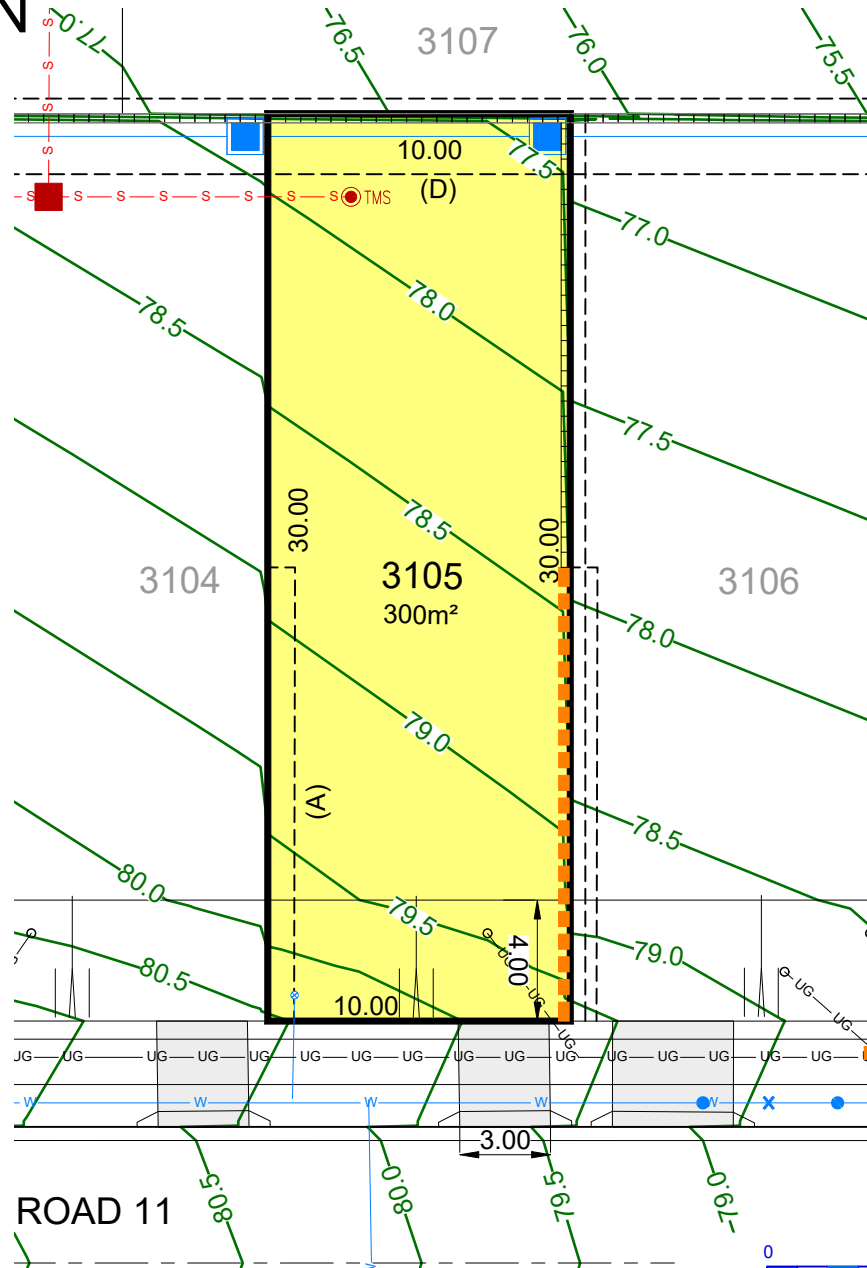

- (A) PROPOSED EASEMENT FOR ACCESS & MAINTENANCE 0.9 WIDE
- (B) PROPOSED EASEMENT TO DRAIN WATER 1.5 WIDE
- (C) PROPOSED EASEMENT FOR RETAINING WALL SUPPORT 0.5 WIDE
- (D) PROPOSED EASEMENT TO DRAIN WATER 2.0 WIDE
- (F) PROPOSED EASEMENT TO DRAIN WATER 3.0 WIDE
- (G) PROPOSED EASEMENT TO DRAIN WATER (WHOLE OF LOT)

LEGEND

-----	EASEMENT FOR DRAINAGE & SERVICES	---UG---UG---	COMMUNICATIONS, ELECTRICITY & NBN		DRIVEWAY LAYBACK
	CONCRETE SLEEPER RETAINING WALL		BATTER (MAX. 1:4)		SERVICE CONNECTION
	DRAINAGE LINE & PIT		SEWER MAINTENANCE CHAMBER, HOLE & TERMINAL MAINTENANCE SHAFT		STREET LIGHT
	SEWER MAIN		WATER HYDRANT, STOP VALVE, REDUCER & SCOUR		NBN PIT
	WATER MAIN				1:2 BATTER (0.4m MAX. HT.)
	FINISHED SURFACE LEVEL				

This plan is provided solely for the purpose of providing an impression of the concept relating to the proposed development called 'Orchard Hills North', as well as the approximate location of existing and proposed third party facilities, services or destinations, and is not intended to be used for any other purpose. Legacy Property does not make any representation or give any warranty in relation to the future development of the site, the staging of any future development or the current or future location or existence of any facilities, services or destinations. The plan is based on the present intention of, and information available to, Legacy Property and the current known requirements of relevant authorities at the time of creation of the plan and details may change due to future circumstances. Any indications of distance or size are approximate and for indicative purposes only and are not to scale. The plan and any matters shown on or inferred from it do not give rise to a legally binding obligation on or representation or warranty by Legacy Property. Legacy Property accepts no liability for any loss or damage arising as a result of any reliance on this plan or its contents.

Branding & Marketing by Delivery.net.au

SALES CENTRE
225 CADDENS RD,
CADDENS NSW 2747
ORCHARDHILLSNORTH.COM.AU
1800 834 339



29/07/2025

LOT PLAN

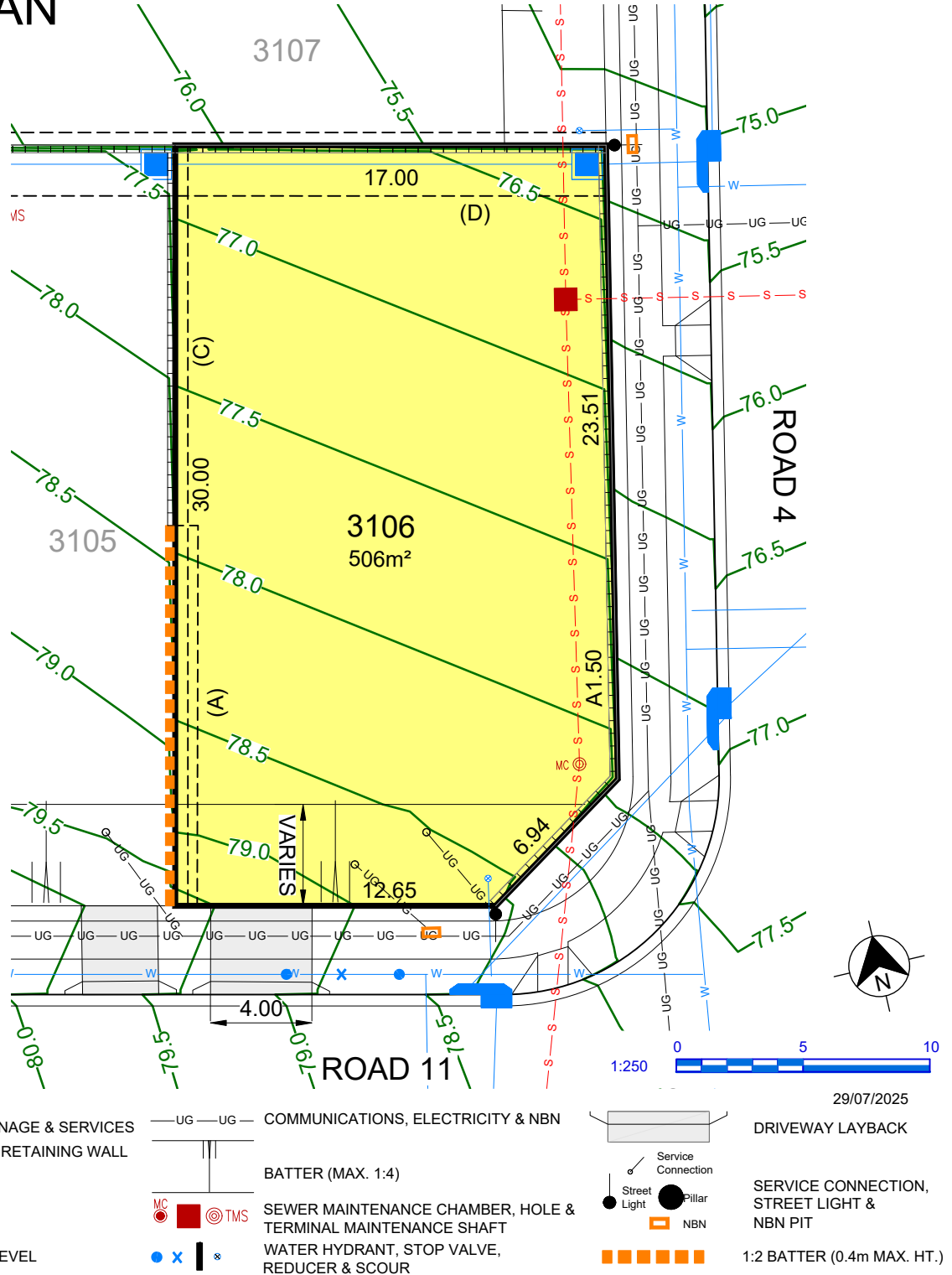

- (A) PROPOSED EASEMENT FOR ACCESS & MAINTENANCE 0.9 WIDE
- (B) PROPOSED EASEMENT TO DRAIN WATER 1.5 WIDE
- (C) PROPOSED EASEMENT FOR RETAINING WALL SUPPORT 0.5 WIDE
- (D) PROPOSED EASEMENT TO DRAIN WATER 2.0 WIDE
- (F) PROPOSED EASEMENT TO DRAIN WATER 3.0 WIDE
- (G) PROPOSED EASEMENT TO DRAIN WATER (WHOLE OF LOT)

This plan is provided solely for the purpose of providing an impression of the concept relating to the proposed development called 'Orchard Hills North', as well as the approximate location of existing and proposed third party facilities, services or destinations, and is not intended to be used for any other purpose. Legacy Property does not make any representation or give any warranty in relation to the future development of the site, the staging of any future development or the current or future location or existence of any facilities, services or destinations. The plan is based on the present intention of, and information available to, Legacy Property and the current known requirements of relevant authorities at the time of creation of the plan and details may change due to future circumstances. Any indications of distance or size are approximate and for indicative purposes only and are not to scale. The plan and any matters shown on or inferred from it do not give rise to a legally binding obligation on or representation or warranty by Legacy Property. Legacy Property accepts no liability for any loss or damage arising as a result of any reliance on this plan or its contents.

Branding & Marketing by Delivery.net.au

SALES CENTRE
225 CADDENS RD,
CADDENS NSW 2747
ORCHARDHILLSNORTH.COM.AU
1800 834 339



LOT PLAN

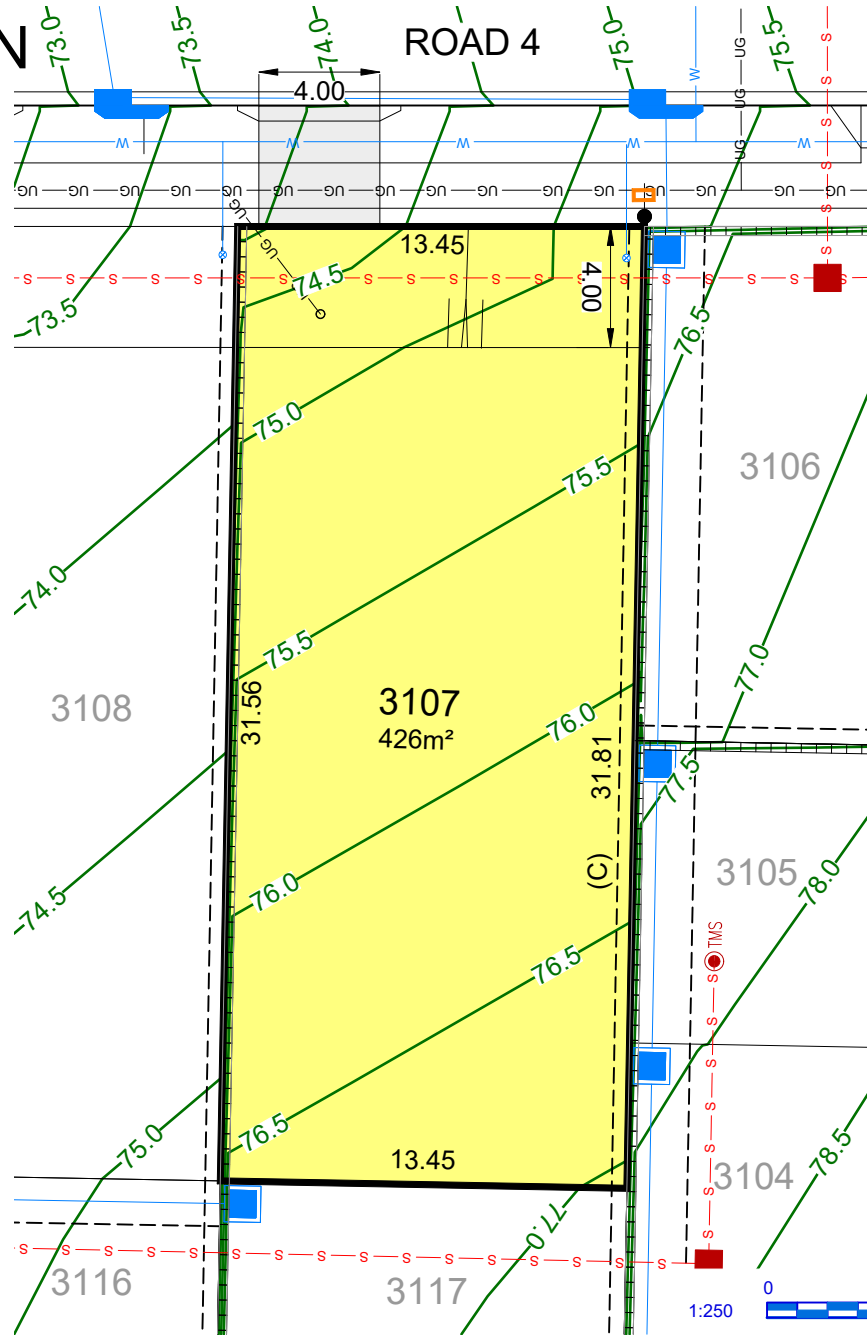

- (A) PROPOSED EASEMENT FOR ACCESS & MAINTENANCE 0.9 WIDE
- (B) PROPOSED EASEMENT TO DRAIN WATER 1.5 WIDE
- (C) PROPOSED EASEMENT FOR RETAINING WALL SUPPORT 0.5 WIDE
- (D) PROPOSED EASEMENT TO DRAIN WATER 2.0 WIDE
- (F) PROPOSED EASEMENT TO DRAIN WATER 3.0 WIDE
- (G) PROPOSED EASEMENT TO DRAIN WATER (WHOLE OF LOT)

LEGEND

- | | | | | | |
|-----|----------------------------------|-------|--|--|--------------------|
| --- | EASEMENT FOR DRAINAGE & SERVICES | UG UG | COMMUNICATIONS, ELECTRICITY & NBN | | DRIVEWAY LAYBACK |
| | CONCRETE SLEEPER RETAINING WALL | | BATTER (MAX. 1:4) | | SERVICE CONNECTION |
| | DRAINAGE LINE & PIT | | SEWER MAINTENANCE CHAMBER, HOLE & TERMINAL MAINTENANCE SHAFT | | STREET LIGHT |
| | SEWER MAIN | | WATER HYDRANT, STOP VALVE, REDUCER & SCOUR | | NBN PIT |
| | WATER MAIN | | 1:2 BATTER (0.4m MAX. HT.) | | |
| | FINISHED SURFACE LEVEL | | | | |

29/07/2025

This plan is provided solely for the purpose of providing an impression of the concept relating to the proposed development called 'Orchard Hills North', as well as the approximate location of existing and proposed third party facilities, services or destinations, and is not intended to be used for any other purpose. Legacy Property does not make any representation or give any warranty in relation to the future development of the site, the staging of any future development or the current or future location or existence of any facilities, services or destinations. The plan is based on the present intention of, and information available to, Legacy Property and the current known requirements of relevant authorities at the time of creation of the plan and details may change due to future circumstances. Any indications of distance or size are approximate and for indicative purposes only and are not to scale. The plan and any matters shown on or inferred from it do not give rise to a legally binding obligation on or representation or warranty by Legacy Property. Legacy Property accepts no liability for any loss or damage arising as a result of any reliance on this plan or its contents. Branding & Marketing by Delivery.net.au

SALES CENTRE
225 CADDENS RD,
CADDENS NSW 2747
ORCHARDHILLSNORTH.COM.AU
1800 834 339



LOT PLAN

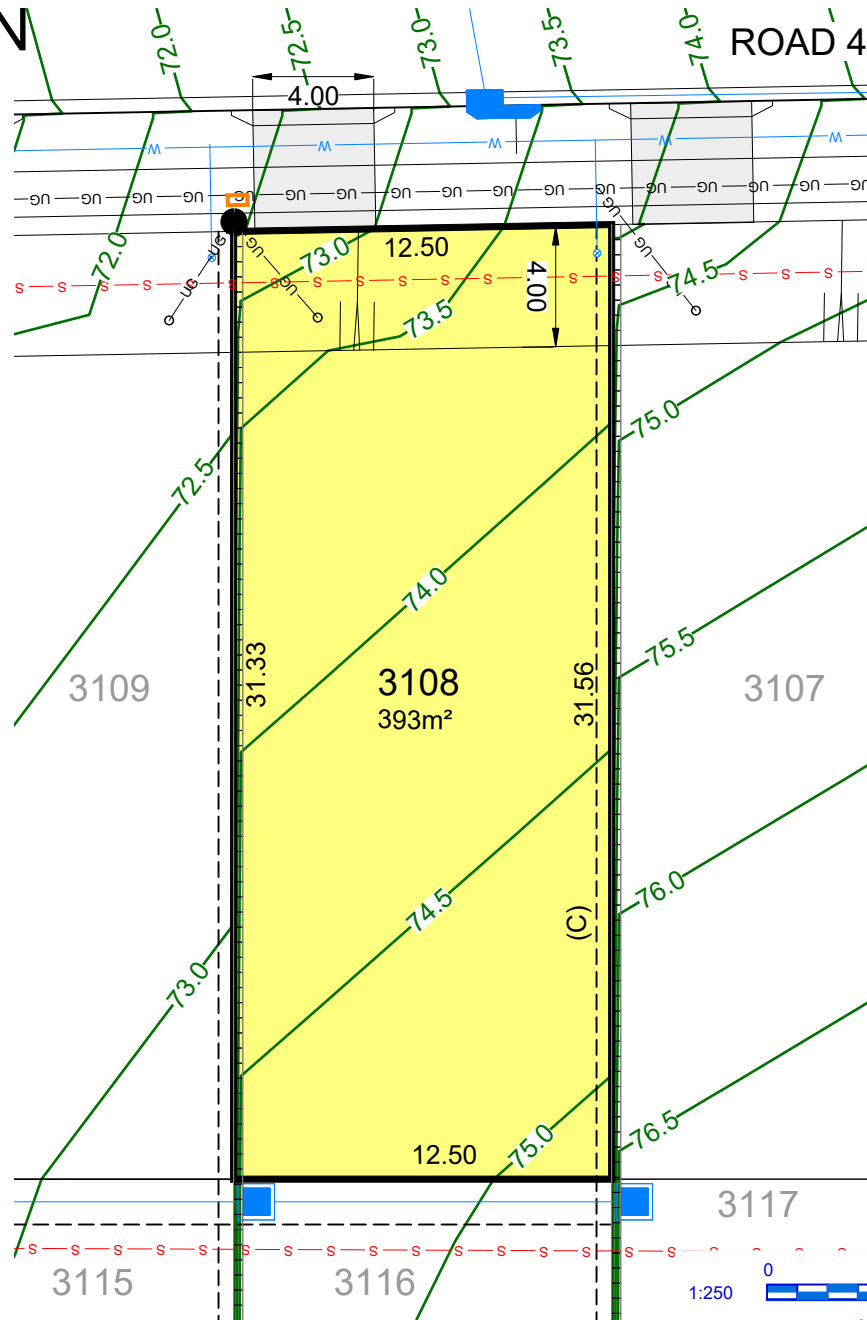

- (A) PROPOSED EASEMENT FOR ACCESS & MAINTENANCE 0.9 WIDE
- (B) PROPOSED EASEMENT TO DRAIN WATER 1.5 WIDE
- (C) PROPOSED EASEMENT FOR RETAINING WALL SUPPORT 0.5 WIDE
- (D) PROPOSED EASEMENT TO DRAIN WATER 2.0 WIDE
- (F) PROPOSED EASEMENT TO DRAIN WATER 3.0 WIDE
- (G) PROPOSED EASEMENT TO DRAIN WATER (WHOLE OF LOT)

LEGEND

- | | | | | | |
|-----|----------------------------------|-------|--|--|----------------------------|
| --- | EASEMENT FOR DRAINAGE & SERVICES | UG UG | COMMUNICATIONS, ELECTRICITY & NBN | | DRIVEWAY LAYBACK |
| | CONCRETE SLEEPER RETAINING WALL | | BATTER (MAX. 1:4) | | SERVICE CONNECTION |
| | DRAINAGE LINE & PIT | | SEWER MAINTENANCE CHAMBER, HOLE & TERMINAL MAINTENANCE SHAFT | | STREET LIGHT |
| | SEWER MAIN | | WATER HYDRANT, STOP VALVE, REDUCER & SCOUR | | NBN PIT |
| | WATER MAIN | | | | 1:2 BATTER (0.4m MAX. HT.) |
| | FINISHED SURFACE LEVEL | | | | |

This plan is provided solely for the purpose of providing an impression of the concept relating to the proposed development called 'Orchard Hills North', as well as the approximate location of existing and proposed third party facilities, services or destinations, and is not intended to be used for any other purpose. Legacy Property does not make any representation or give any warranty in relation to the future development of the site, the staging of any future development or the current or future location or existence of any facilities, services or destinations. The plan is based on the present intention of, and information available to, Legacy Property and the current known requirements of relevant authorities at the time of creation of the plan and details may change due to future circumstances. Any indications of distance or size are approximate and for indicative purposes only and are not to scale. The plan and any matters shown on or inferred from it do not give rise to a legally binding obligation on or representation or warranty by Legacy Property. Legacy Property accepts no liability for any loss or damage arising as a result of any reliance on this plan or its contents. Branding & Marketing by Delivery.net.au

SALES CENTRE
225 CADDENS RD,
CADDENS NSW 2747
ORCHARDHILLSNORTH.COM.AU
1800 834 339



LOT PLAN

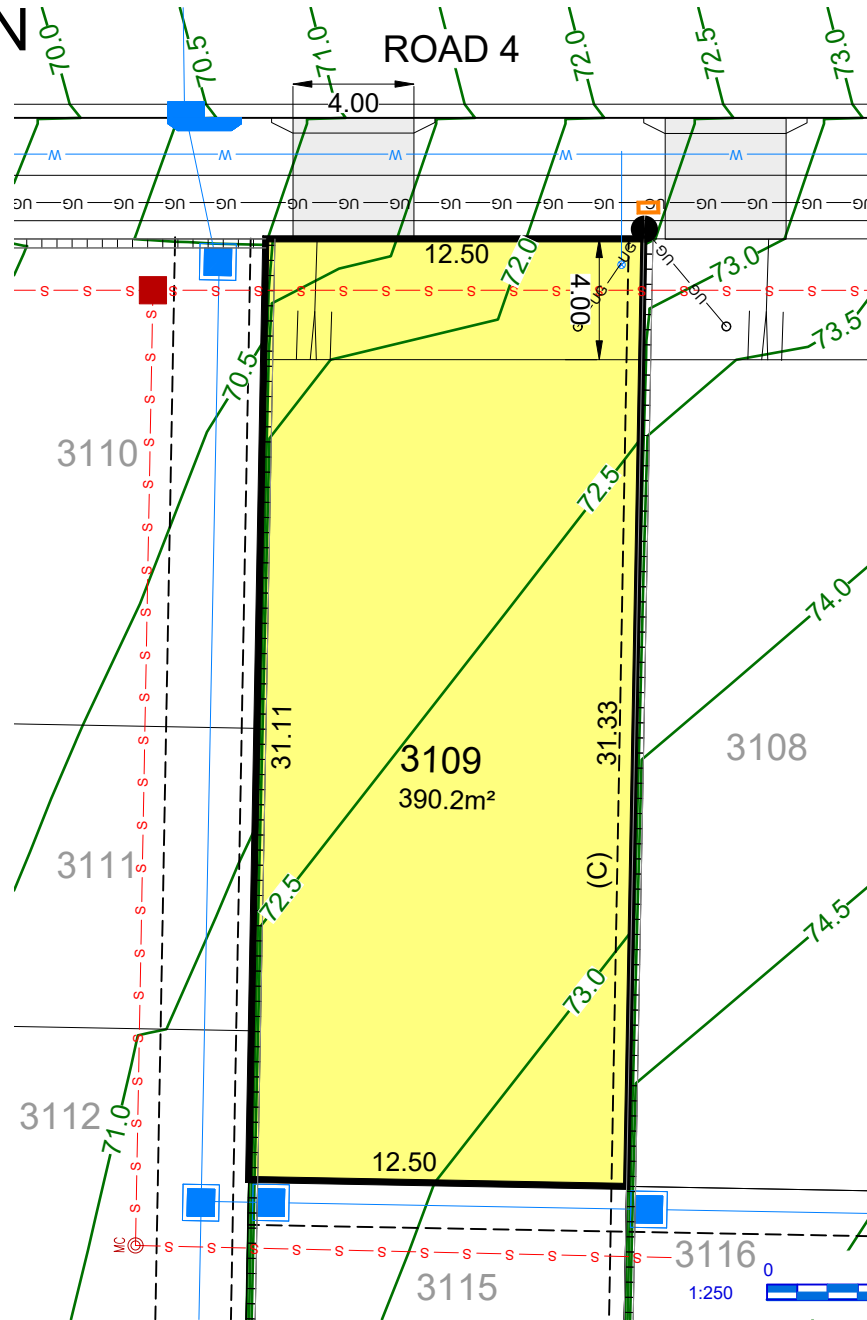

- (A) PROPOSED EASEMENT FOR ACCESS & MAINTENANCE 0.9 WIDE
- (B) PROPOSED EASEMENT TO DRAIN WATER 1.5 WIDE
- (C) PROPOSED EASEMENT FOR RETAINING WALL SUPPORT 0.5 WIDE
- (D) PROPOSED EASEMENT TO DRAIN WATER 2.0 WIDE
- (F) PROPOSED EASEMENT TO DRAIN WATER 3.0 WIDE
- (G) PROPOSED EASEMENT TO DRAIN WATER (WHOLE OF LOT)

LEGEND

- | | | | | | |
|-----|----------------------------------|---------|--|--|----------------------------|
| --- | EASEMENT FOR DRAINAGE & SERVICES | —UG—UG— | COMMUNICATIONS, ELECTRICITY & NBN | | DRIVEWAY LAYBACK |
| | CONCRETE SLEEPER RETAINING WALL | | BATTER (MAX. 1:4) | | SERVICE CONNECTION |
| | DRAINAGE LINE & PIT | | SEWER MAINTENANCE CHAMBER, HOLE & TERMINAL MAINTENANCE SHAFT | | STREET LIGHT |
| | SEWER MAIN | | WATER HYDRANT, STOP VALVE, REDUCER & SCOUR | | NBN PIT |
| | WATER MAIN | | | | 1:2 BATTER (0.4m MAX. HT.) |
| | FINISHED SURFACE LEVEL | | | | |

This plan is provided solely for the purpose of providing an impression of the concept relating to the proposed development called 'Orchard Hills North', as well as the approximate location of existing and proposed third party facilities, services or destinations, and is not intended to be used for any other purpose. Legacy Property does not make any representation or give any warranty in relation to the future development of the site, the staging of any future development or the current or future location or existence of any facilities, services or destinations. The plan is based on the present intention of, and information available to, Legacy Property and the current known requirements of relevant authorities at the time of creation of the plan and details may change due to future circumstances. Any indications of distance or size are approximate and for indicative purposes only and are not to scale. The plan and any matters shown on or inferred from it do not give rise to a legally binding obligation on or representation or warranty by Legacy Property. Legacy Property accepts no liability for any loss or damage arising as a result of any reliance on this plan or its contents. Branding & Marketing by Delivery.net.au

SALES CENTRE
225 CADDENS RD,
CADDENS NSW 2747
ORCHARDHILLSNORTH.COM.AU
1800 834 339



LOT PLAN

CADDENS ROAD

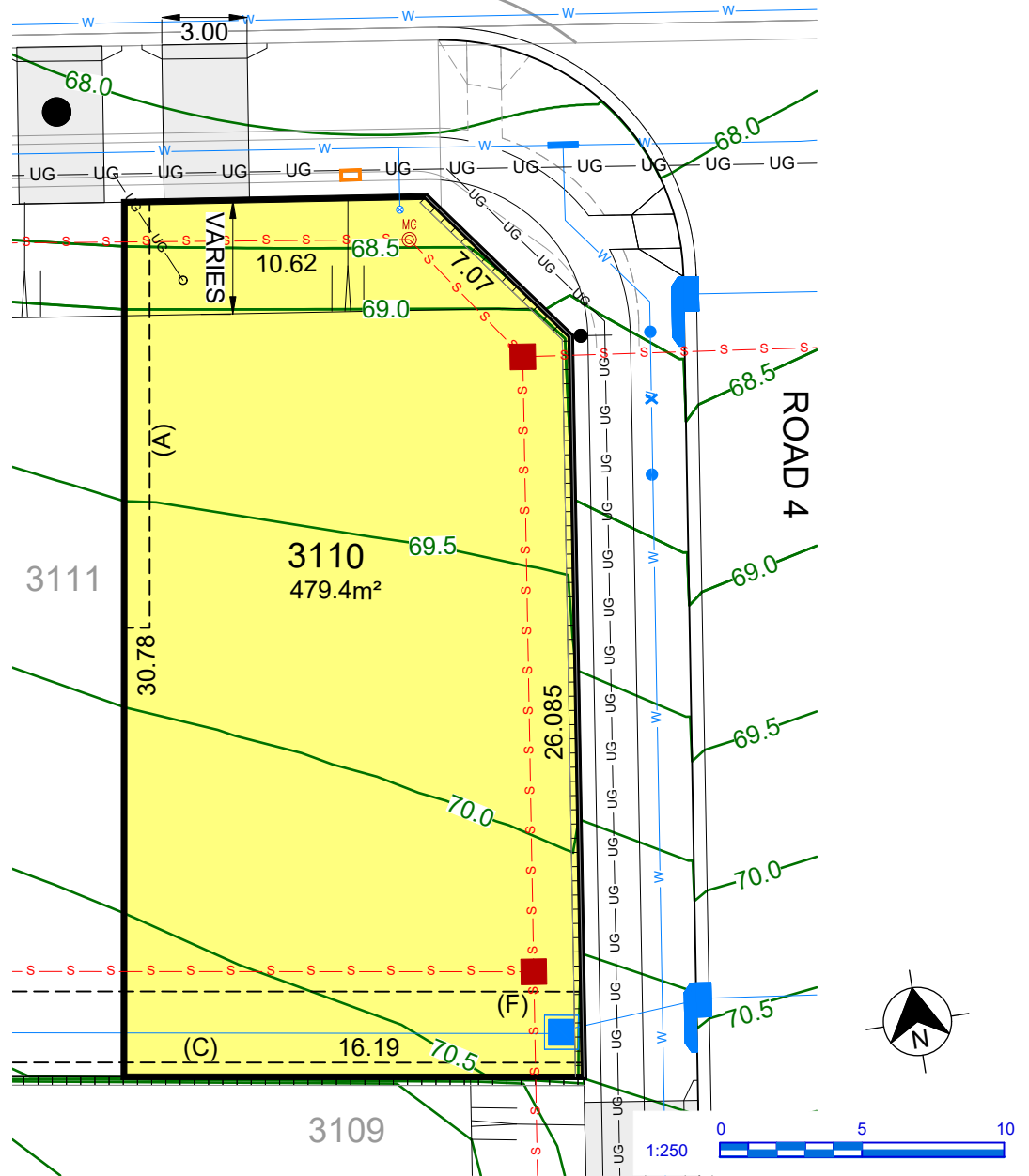

- (A) PROPOSED EASEMENT FOR ACCESS & MAINTENANCE 0.9 WIDE
- (B) PROPOSED EASEMENT TO DRAIN WATER 1.5 WIDE
- (C) PROPOSED EASEMENT FOR RETAINING WALL SUPPORT 0.5 WIDE
- (D) PROPOSED EASEMENT TO DRAIN WATER 2.0 WIDE
- (F) PROPOSED EASEMENT TO DRAIN WATER 3.0 WIDE
- (G) PROPOSED EASEMENT TO DRAIN WATER (WHOLE OF LOT)

LEGEND

- | | | | | | |
|-----|----------------------------------|-------|--|--|--------------------|
| --- | EASEMENT FOR DRAINAGE & SERVICES | UG UG | COMMUNICATIONS, ELECTRICITY & NBN | | DRIVEWAY LAYBACK |
| | CONCRETE SLEEPER RETAINING WALL | | BATTER (MAX. 1:4) | | SERVICE CONNECTION |
| | DRAINAGE LINE & PIT | | SEWER MAINTENANCE CHAMBER, HOLE & TERMINAL MAINTENANCE SHAFT | | STREET LIGHT |
| | SEWER MAIN | | WATER HYDRANT, STOP VALVE, REDUCER & SCOUR | | NBN PIT |
| | WATER MAIN | | 1:2 BATTER (0.4m MAX. HT.) | | |
| | FINISHED SURFACE LEVEL | | | | |

This plan is provided solely for the purpose of providing an impression of the concept relating to the proposed development called 'Orchard Hills North', as well as the approximate location of existing and proposed third party facilities, services or destinations, and is not intended to be used for any other purpose. Legacy Property does not make any representation or give any warranty in relation to the future development of the site, the staging of any future development or the current or future location or existence of any facilities, services or destinations. The plan is based on the present intention of, and information available to, Legacy Property and the current known requirements of relevant authorities at the time of creation of the plan and details may change due to future circumstances. Any indications of distance or size are approximate and for indicative purposes only and are not to scale. The plan and any matters shown on or inferred from it do not give rise to a legally binding obligation on or representation or warranty by Legacy Property. Legacy Property accepts no liability for any loss or damage arising as a result of any reliance on this plan or its contents. Branding & Marketing by Delivery.net.au

SALES CENTRE
 225 CADDENS RD,
 CADDENS NSW 2747
 ORCHARDHILLSNORTH.COM.AU
 1800 834 339



LOT PLAN

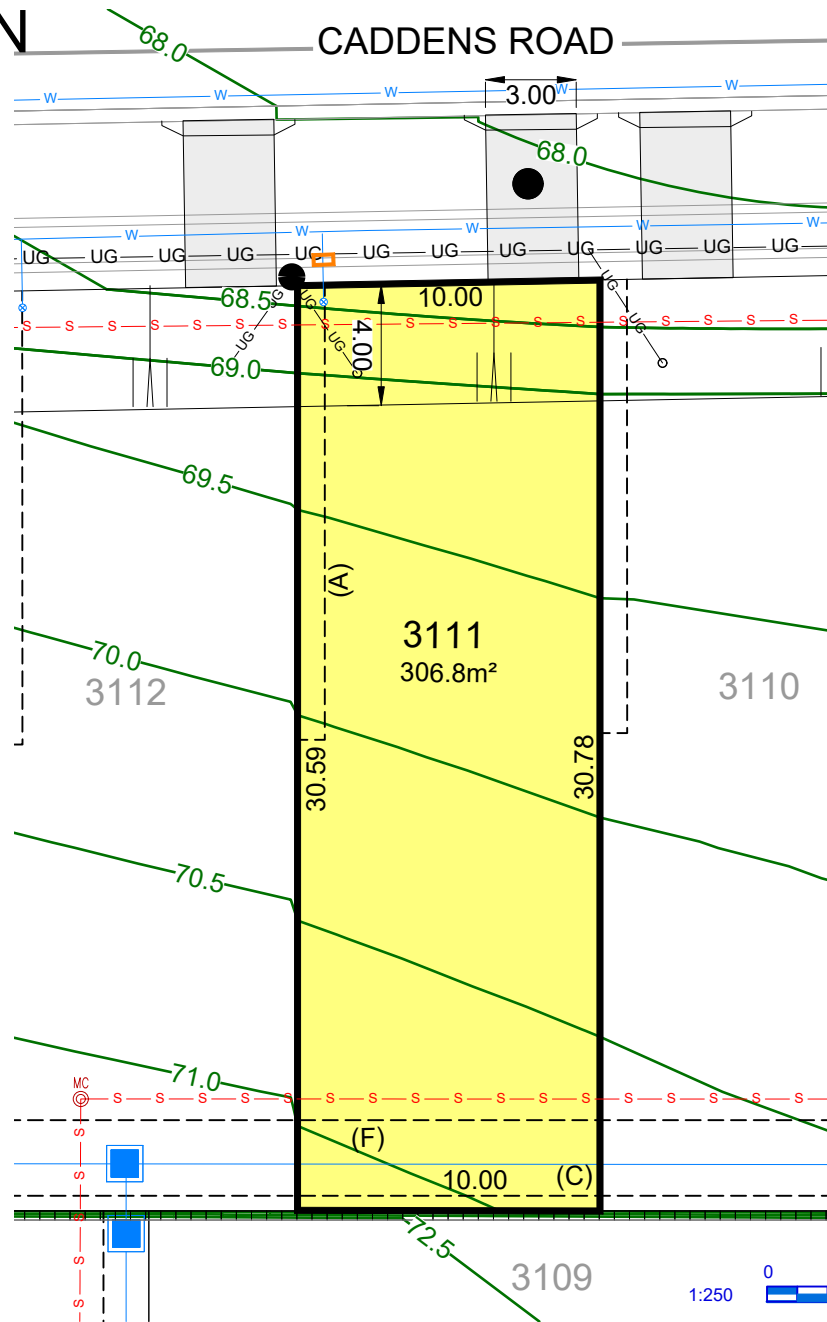

- (A) PROPOSED EASEMENT FOR ACCESS & MAINTENANCE 0.9 WIDE
- (B) PROPOSED EASEMENT TO DRAIN WATER 1.5 WIDE
- (C) PROPOSED EASEMENT FOR RETAINING WALL SUPPORT 0.5 WIDE
- (D) PROPOSED EASEMENT TO DRAIN WATER 2.0 WIDE
- (F) PROPOSED EASEMENT TO DRAIN WATER 3.0 WIDE
- (G) PROPOSED EASEMENT TO DRAIN WATER (WHOLE OF LOT)

LEGEND

- EASEMENT FOR DRAINAGE & SERVICES
- ▬ CONCRETE SLEEPER RETAINING WALL
- DRAINAGE LINE & PIT
- s-s- SEWER MAIN
- w- WATER MAIN
- 58.0- FINISHED SURFACE LEVEL

- UG—UG— COMMUNICATIONS, ELECTRICITY & NBN
- BATTER (MAX. 1:4)
- MC TMS SEWER MAINTENANCE CHAMBER, HOLE & TERMINAL MAINTENANCE SHAFT
- x | * WATER HYDRANT, STOP VALVE, REDUCER & SCOUR

- ▬ DRIVEWAY LAYBACK
- Service Connection
- Street Light Pillar SERVICE CONNECTION, STREET LIGHT & NBN PIT
- ■ ■ ■ ■ 1:2 BATTER (0.4m MAX. HT.)

This plan is provided solely for the purpose of providing an impression of the concept relating to the proposed development called 'Orchard Hills North', as well as the approximate location of existing and proposed third party facilities, services or destinations, and is not intended to be used for any other purpose. Legacy Property does not make any representation or give any warranty in relation to the future development of the site, the staging of any future development or the current or future location or existence of any facilities, services or destinations. The plan is based on the present intention of, and information available to, Legacy Property and the current known requirements of relevant authorities at the time of creation of the plan and details may change due to future circumstances. Any indications of distance or size are approximate and for indicative purposes only and are not to scale. The plan and any matters shown on or inferred from it do not give rise to a legally binding obligation on or representation or warranty by Legacy Property. Legacy Property accepts no liability for any loss or damage arising as a result of any reliance on this plan or its contents. Branding & Marketing by Delivery.net.au

SALES CENTRE
225 CADDENS RD,
CADDENS NSW 2747
ORCHARDHILLSNORTH.COM.AU
1800 834 339



LOT PLAN CADDENS ROAD

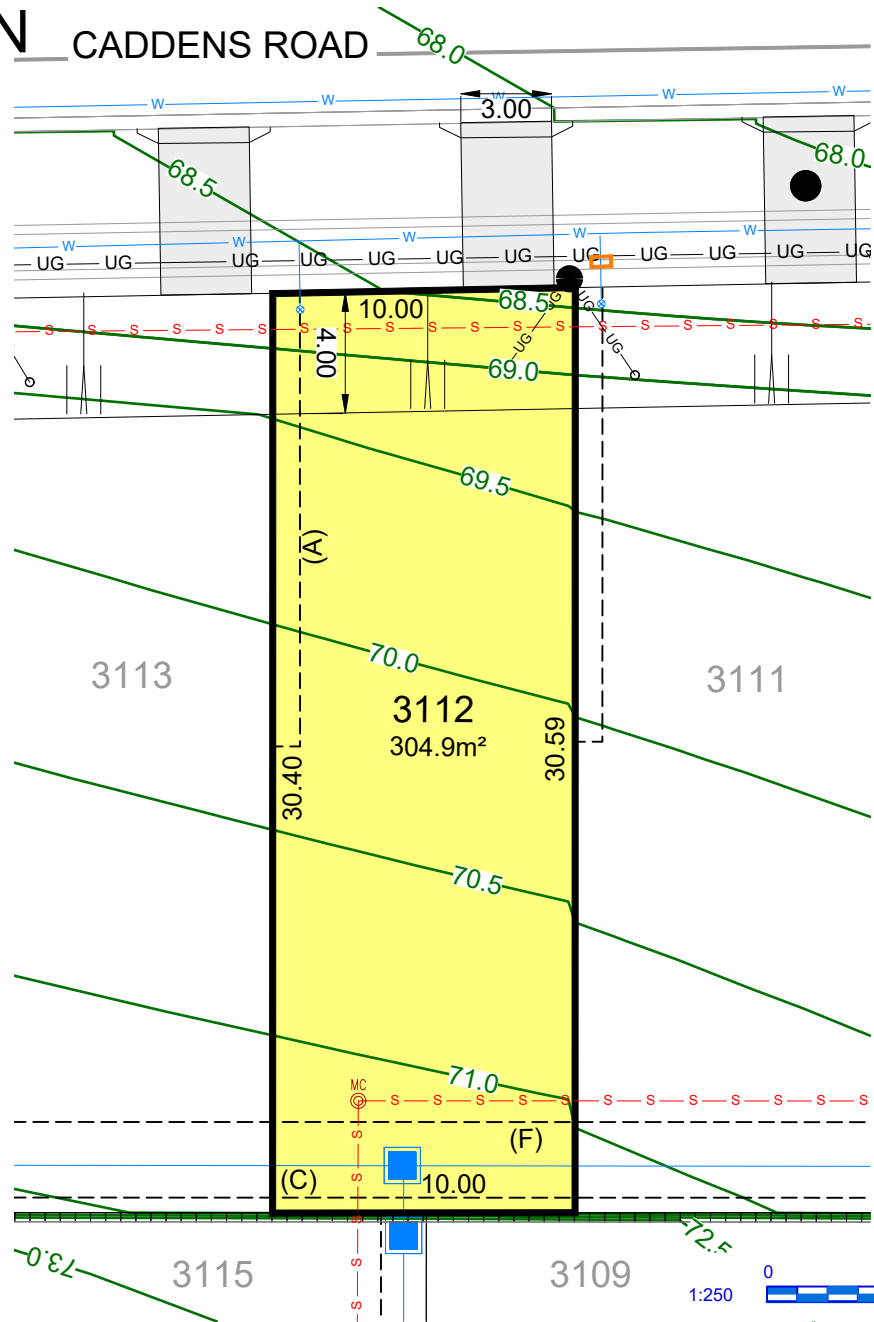

- (A) PROPOSED EASEMENT FOR ACCESS & MAINTENANCE 0.9 WIDE
- (B) PROPOSED EASEMENT TO DRAIN WATER 1.5 WIDE
- (C) PROPOSED EASEMENT FOR RETAINING WALL SUPPORT 0.5 WIDE
- (D) PROPOSED EASEMENT TO DRAIN WATER 2.0 WIDE
- (F) PROPOSED EASEMENT TO DRAIN WATER 3.0 WIDE
- (G) PROPOSED EASEMENT TO DRAIN WATER (WHOLE OF LOT)

LEGEND

- | | | | | | |
|-------|----------------------------------|----------|--|--|--------------------|
| ----- | EASEMENT FOR DRAINAGE & SERVICES | ---UG--- | COMMUNICATIONS, ELECTRICITY & NBN | | DRIVEWAY LAYBACK |
| | CONCRETE SLEEPER RETAINING WALL | | BATTER (MAX. 1:4) | | SERVICE CONNECTION |
| | DRAINAGE LINE & PIT | | SEWER MAINTENANCE CHAMBER, HOLE & TERMINAL MAINTENANCE SHAFT | | STREET LIGHT |
| | SEWER MAIN | | WATER HYDRANT, STOP VALVE, REDUCER & SCOUR | | NBN PIT |
| | WATER MAIN | | 1:2 BATTER (0.4m MAX. HT.) | | |
| | FINISHED SURFACE LEVEL | | | | |

This plan is provided solely for the purpose of providing an impression of the concept relating to the proposed development called 'Orchard Hills North', as well as the approximate location of existing and proposed third party facilities, services or destinations, and is not intended to be used for any other purpose. Legacy Property does not make any representation or give any warranty in relation to the future development of the site, the staging of any future development or the current or future location or existence of any facilities, services or destinations. The plan is based on the present intention of, and information available to, Legacy Property and the current known requirements of relevant authorities at the time of creation of the plan and details may change due to future circumstances. Any indications of distance or size are approximate and for indicative purposes only and are not to scale. The plan and any matters shown on or inferred from it do not give rise to a legally binding obligation on or representation or warranty by Legacy Property. Legacy Property accepts no liability for any loss or damage arising as a result of any reliance on this plan or its contents. Branding & Marketing by Delivery.net.au

SALES CENTRE
225 CADDENS RD,
CADDENS NSW 2747
ORCHARDHILLSNORTH.COM.AU
1800 834 339



LOT PLAN

CADDENS ROAD

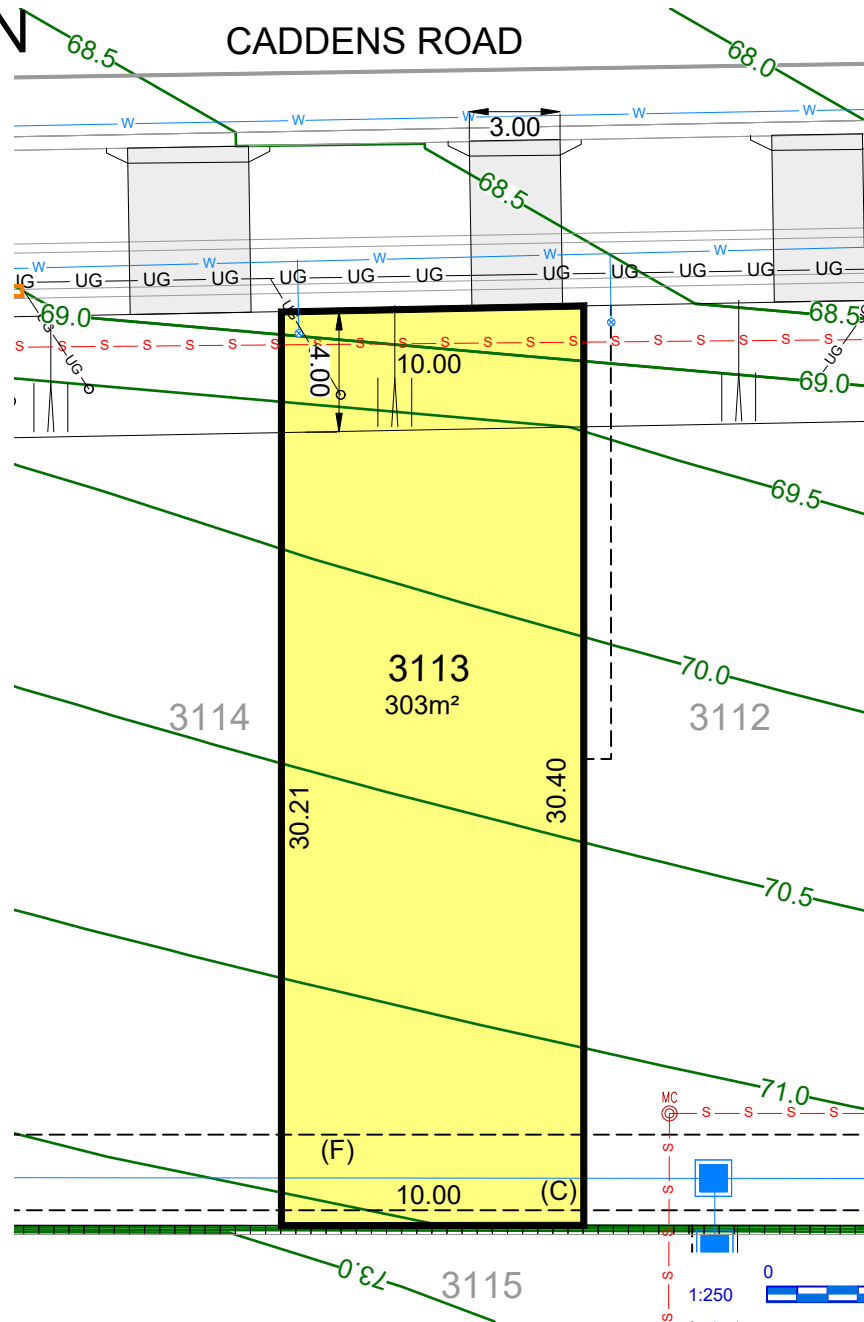

- (A) PROPOSED EASEMENT FOR ACCESS & MAINTENANCE 0.9 WIDE
- (B) PROPOSED EASEMENT TO DRAIN WATER 1.5 WIDE
- (C) PROPOSED EASEMENT FOR RETAINING WALL SUPPORT 0.5 WIDE
- (D) PROPOSED EASEMENT TO DRAIN WATER 2.0 WIDE
- (F) PROPOSED EASEMENT TO DRAIN WATER 3.0 WIDE
- (G) PROPOSED EASEMENT TO DRAIN WATER (WHOLE OF LOT)

LEGEND

-----	EASEMENT FOR DRAINAGE & SERVICES	---UG---UG---	COMMUNICATIONS, ELECTRICITY & NBN		DRIVEWAY LAYBACK
	CONCRETE SLEEPER RETAINING WALL		BATTER (MAX. 1:4)		SERVICE CONNECTION
	DRAINAGE LINE & PIT		SEWER MAINTENANCE CHAMBER, HOLE & TERMINAL MAINTENANCE SHAFT		STREET LIGHT
	SEWER MAIN		WATER HYDRANT, STOP VALVE, REDUCER & SCOUR		NBN PILLAR
	WATER MAIN		1:2 BATTER (0.4m MAX. HT.)		NBN PIT
	FINISHED SURFACE LEVEL				

This plan is provided solely for the purpose of providing an impression of the concept relating to the proposed development called 'Orchard Hills North', as well as the approximate location of existing and proposed third party facilities, services or destinations, and is not intended to be used for any other purpose. Legacy Property does not make any representation or give any warranty in relation to the future development of the site, the staging of any future development or the current or future location or existence of any facilities, services or destinations. The plan is based on the present intention of, and information available to, Legacy Property and the current known requirements of relevant authorities at the time of creation of the plan and details may change due to future circumstances. Any indications of distance or size are approximate and for indicative purposes only and are not to scale. The plan and any matters shown on or inferred from it do not give rise to a legally binding obligation on or representation or warranty by Legacy Property. Legacy Property accepts no liability for any loss or damage arising as a result of any reliance on this plan or its contents. Branding & Marketing by Delivery.net.au

SALES CENTRE
225 CADDENS RD,
CADDENS NSW 2747
ORCHARDHILLSNORTH.COM.AU
1800 834 339



LOT PLAN

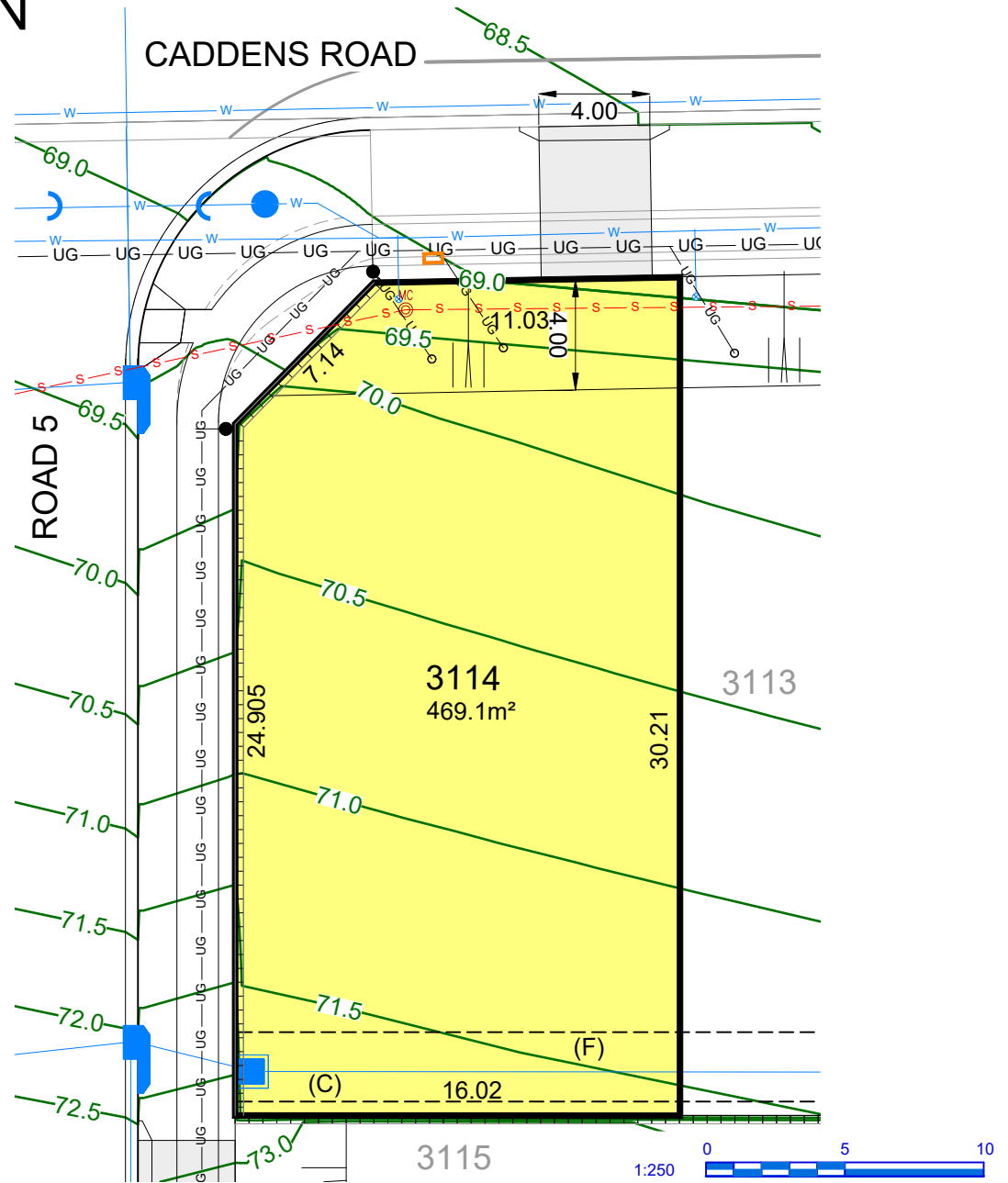

- (A) PROPOSED EASEMENT FOR ACCESS & MAINTENANCE 0.9 WIDE
- (B) PROPOSED EASEMENT TO DRAIN WATER 1.5 WIDE
- (C) PROPOSED EASEMENT FOR RETAINING WALL SUPPORT 0.5 WIDE
- (D) PROPOSED EASEMENT TO DRAIN WATER 2.0 WIDE
- (F) PROPOSED EASEMENT TO DRAIN WATER 3.0 WIDE
- (G) PROPOSED EASEMENT TO DRAIN WATER (WHOLE OF LOT)

LEGEND

- | | | | | | |
|-------|----------------------------------|----------|--|--|----------------------------|
| ----- | EASEMENT FOR DRAINAGE & SERVICES | ---UG--- | COMMUNICATIONS, ELECTRICITY & NBN | | DRIVEWAY LAYBACK |
| | CONCRETE SLEEPER RETAINING WALL | | BATTER (MAX. 1:4) | | SERVICE CONNECTION |
| | DRAINAGE LINE & PIT | | SEWER MAINTENANCE CHAMBER, HOLE & TERMINAL MAINTENANCE SHAFT | | STREET LIGHT |
| | SEWER MAIN | | WATER HYDRANT, STOP VALVE, REDUCER & SCOUR | | NBN PIT |
| | WATER MAIN | | | | 1:2 BATTER (0.4m MAX. HT.) |
| | FINISHED SURFACE LEVEL | | | | |

This plan is provided solely for the purpose of providing an impression of the concept relating to the proposed development called 'Orchard Hills North', as well as the approximate location of existing and proposed third party facilities, services or destinations, and is not intended to be used for any other purpose. Legacy Property does not make any representation or give any warranty in relation to the future development of the site, the staging of any future development or the current or future location or existence of any facilities, services or destinations. The plan is based on the present intention of, and information available to, Legacy Property and the current known requirements of relevant authorities at the time of creation of the plan and details may change due to future circumstances. Any indications of distance or size are approximate and for indicative purposes only and are not to scale. The plan and any matters shown on or inferred from it do not give rise to a legally binding obligation on or representation or warranty by Legacy Property. Legacy Property accepts no liability for any loss or damage arising as a result of any reliance on this plan or its contents. Branding & Marketing by Delivery.net.au

SALES CENTRE
225 CADDENS RD,
CADDENS NSW 2747
ORCHARDHILLSNORTH.COM.AU
1800 834 339



LOT PLAN

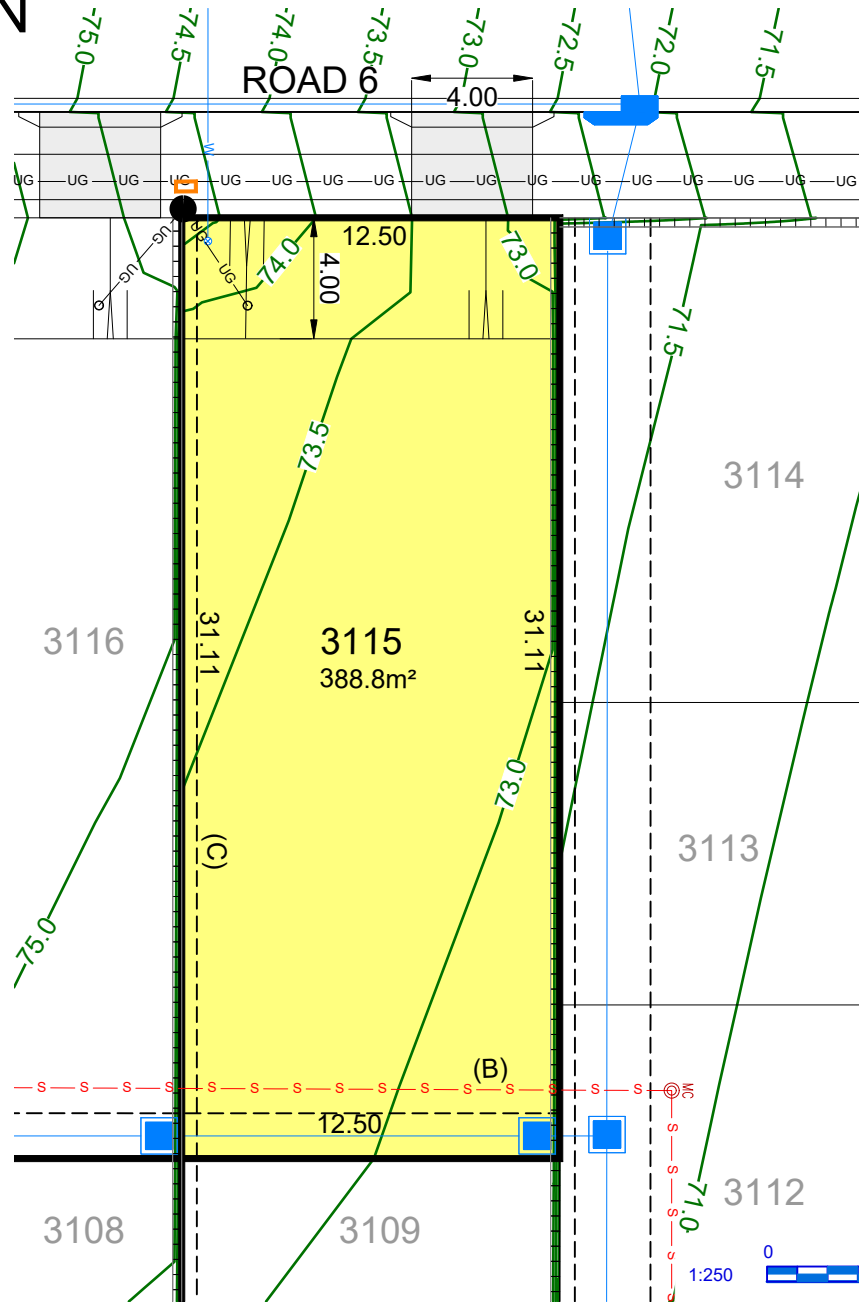

- (A) PROPOSED EASEMENT FOR ACCESS & MAINTENANCE 0.9 WIDE
- (B) PROPOSED EASEMENT TO DRAIN WATER 1.5 WIDE
- (C) PROPOSED EASEMENT FOR RETAINING WALL SUPPORT 0.5 WIDE
- (D) PROPOSED EASEMENT TO DRAIN WATER 2.0 WIDE
- (F) PROPOSED EASEMENT TO DRAIN WATER 3.0 WIDE
- (G) PROPOSED EASEMENT TO DRAIN WATER (WHOLE OF LOT)

LEGEND

- | | | | | | |
|-----|----------------------------------|-------|--|--|--------------------|
| --- | EASEMENT FOR DRAINAGE & SERVICES | UG UG | COMMUNICATIONS, ELECTRICITY & NBN | | DRIVEWAY LAYBACK |
| | CONCRETE SLEEPER RETAINING WALL | | BATTER (MAX. 1:4) | | SERVICE CONNECTION |
| | DRAINAGE LINE & PIT | | SEWER MAINTENANCE CHAMBER, HOLE & TERMINAL MAINTENANCE SHAFT | | STREET LIGHT |
| | SEWER MAIN | | WATER HYDRANT, STOP VALVE, REDUCER & SCOUR | | NBN PIT |
| | WATER MAIN | | 1:2 BATTER (0.4m MAX. HT.) | | |
| | FINISHED SURFACE LEVEL | | | | |

29/07/2025

This plan is provided solely for the purpose of providing an impression of the concept relating to the proposed development called 'Orchard Hills North', as well as the approximate location of existing and proposed third party facilities, services or destinations, and is not intended to be used for any other purpose. Legacy Property does not make any representation or give any warranty in relation to the future development of the site, the staging of any future development or the current or future location or existence of any facilities, services or destinations. The plan is based on the present intention of, and information available to, Legacy Property and the current known requirements of relevant authorities at the time of creation of the plan and details may change due to future circumstances. Any indications of distance or size are approximate and for indicative purposes only and are not to scale. The plan and any matters shown on or inferred from it do not give rise to a legally binding obligation on or representation or warranty by Legacy Property. Legacy Property accepts no liability for any loss or damage arising as a result of any reliance on this plan or its contents. Branding & Marketing by Delivery.net.au

SALES CENTRE
225 CADDENS RD,
CADDENS NSW 2747
ORCHARDHILLSNORTH.COM.AU
1800 834 339



LOT PLAN

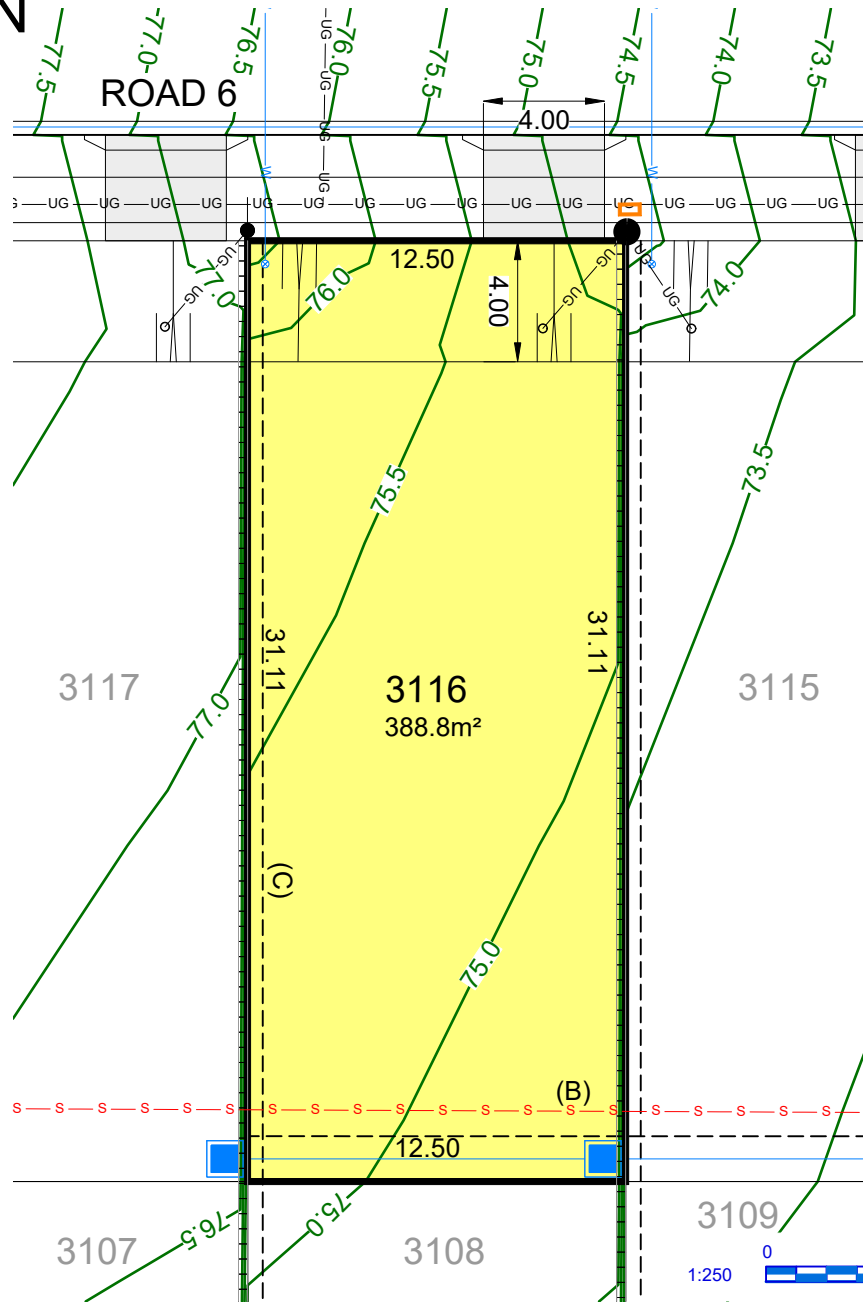

- (A) PROPOSED EASEMENT FOR ACCESS & MAINTENANCE 0.9 WIDE
- (B) PROPOSED EASEMENT TO DRAIN WATER 1.5 WIDE
- (C) PROPOSED EASEMENT FOR RETAINING WALL SUPPORT 0.5 WIDE
- (D) PROPOSED EASEMENT TO DRAIN WATER 2.0 WIDE
- (F) PROPOSED EASEMENT TO DRAIN WATER 3.0 WIDE
- (G) PROPOSED EASEMENT TO DRAIN WATER (WHOLE OF LOT)

LEGEND

- | | | | | | |
|-----|----------------------------------|---------|--|--|--------------------|
| --- | EASEMENT FOR DRAINAGE & SERVICES | —UG—UG— | COMMUNICATIONS, ELECTRICITY & NBN | | DRIVEWAY LAYBACK |
| | CONCRETE SLEEPER RETAINING WALL | | BATTER (MAX. 1:4) | | SERVICE CONNECTION |
| | DRAINAGE LINE & PIT | | SEWER MAINTENANCE CHAMBER, HOLE & TERMINAL MAINTENANCE SHAFT | | STREET LIGHT |
| | SEWER MAIN | | WATER HYDRANT, STOP VALVE, REDUCER & SCOUR | | NBN PIT |
| | WATER MAIN | | 1:2 BATTER (0.4m MAX. HT.) | | |
| | FINISHED SURFACE LEVEL | | | | |

This plan is provided solely for the purpose of providing an impression of the concept relating to the proposed development called 'Orchard Hills North', as well as the approximate location of existing and proposed third party facilities, services or destinations, and is not intended to be used for any other purpose. Legacy Property does not make any representation or give any warranty in relation to the future development of the site, the staging of any future development or the current or future location or existence of any facilities, services or destinations. The plan is based on the present intention of, and information available to, Legacy Property and the current known requirements of relevant authorities at the time of creation of the plan and details may change due to future circumstances. Any indications of distance or size are approximate and for indicative purposes only and are not to scale. The plan and any matters shown on or inferred from it do not give rise to a legally binding obligation on or representation or warranty by Legacy Property. Legacy Property accepts no liability for any loss or damage arising as a result of any reliance on this plan or its contents. Branding & Marketing by Delivery.net.au

SALES CENTRE
225 CADDENS RD,
CADDENS NSW 2747
ORCHARDHILLSNORTH.COM.AU
1800 834 339



LOT PLAN

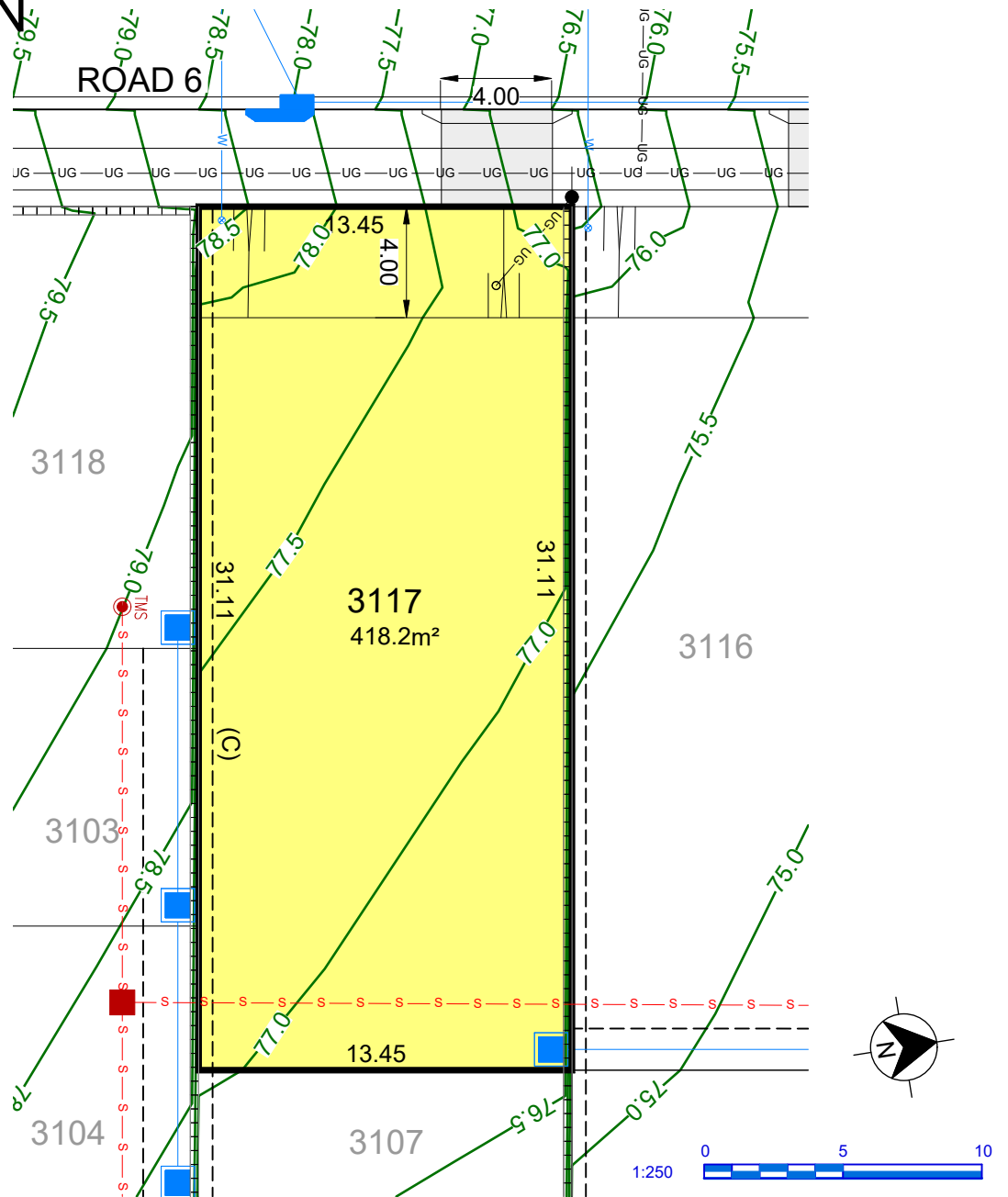

- (A) PROPOSED EASEMENT FOR ACCESS & MAINTENANCE 0.9 WIDE
- (B) PROPOSED EASEMENT TO DRAIN WATER 1.5 WIDE
- (C) PROPOSED EASEMENT FOR RETAINING WALL SUPPORT 0.5 WIDE
- (D) PROPOSED EASEMENT TO DRAIN WATER 2.0 WIDE
- (F) PROPOSED EASEMENT TO DRAIN WATER 3.0 WIDE
- (G) PROPOSED EASEMENT TO DRAIN WATER (WHOLE OF LOT)

LEGEND

- EASEMENT FOR DRAINAGE & SERVICES
- UG UG COMMUNICATIONS, ELECTRICITY & NBN
- CONCRETE SLEEPER RETAINING WALL
- BATTER (MAX. 1:4)
- DRAINAGE LINE & PIT
- SEWER MAINTENANCE CHAMBER, HOLE & TERMINAL MAINTENANCE SHAFT
- s s SEWER MAIN
- MC TMS
- w WATER MAIN
- 58.0 FINISHED SURFACE LEVEL
- x | * WATER HYDRANT, STOP VALVE, REDUCER & SCOUR
- Service Connection
- DRIVEWAY LAYBACK
- Street Light
- Pillar
- NBN
- SERVICE CONNECTION, STREET LIGHT & NBN PIT
- 1:2 BATTER (0.4m MAX. HT.)

This plan is provided solely for the purpose of providing an impression of the concept relating to the proposed development called 'Orchard Hills North', as well as the approximate location of existing and proposed third party facilities, services or destinations, and is not intended to be used for any other purpose. Legacy Property does not make any representation or give any warranty in relation to the future development of the site, the staging of any future development or the current or future location or existence of any facilities, services or destinations. The plan is based on the present intention of, and information available to, Legacy Property and the current known requirements of relevant authorities at the time of creation of the plan and details may change due to future circumstances. Any indications of distance or size are approximate and for indicative purposes only and are not to scale. The plan and any matters shown on or inferred from it do not give rise to a legally binding obligation on or representation or warranty by Legacy Property. Legacy Property accepts no liability for any loss or damage arising as a result of any reliance on this plan or its contents. Branding & Marketing by Delivery.net.au

SALES CENTRE
225 CADDENS RD,
CADDENS NSW 2747
ORCHARDHILLSNORTH.COM.AU
1800 834 339



LOT PLAN

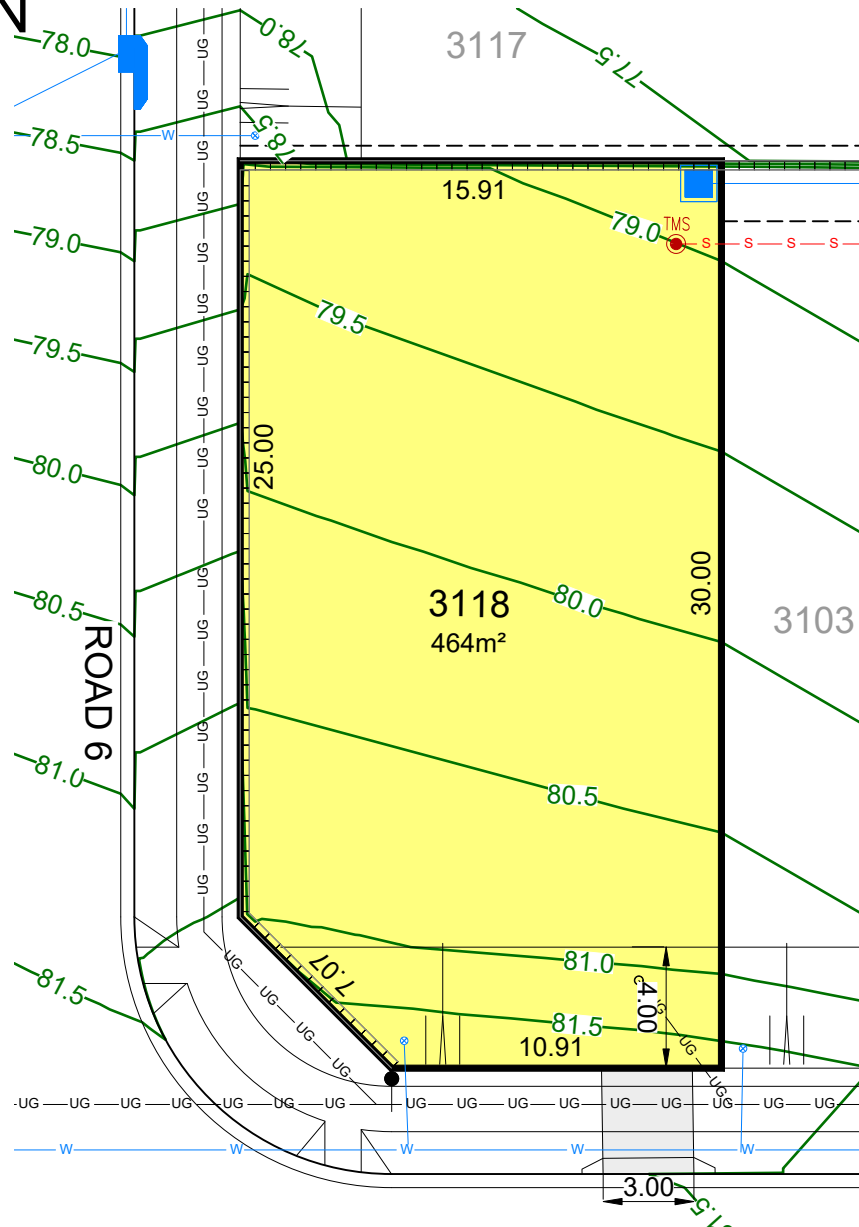

- (A) PROPOSED EASEMENT FOR ACCESS & MAINTENANCE 0.9 WIDE
- (B) PROPOSED EASEMENT TO DRAIN WATER 1.5 WIDE
- (C) PROPOSED EASEMENT FOR RETAINING WALL SUPPORT 0.5 WIDE
- (D) PROPOSED EASEMENT TO DRAIN WATER 2.0 WIDE
- (F) PROPOSED EASEMENT TO DRAIN WATER 3.0 WIDE
- (G) PROPOSED EASEMENT TO DRAIN WATER (WHOLE OF LOT)

LEGEND

- | | | | | | |
|-----|----------------------------------|---------|--|--|----------------------------|
| --- | EASEMENT FOR DRAINAGE & SERVICES | —UG—UG— | COMMUNICATIONS, ELECTRICITY & NBN | | DRIVEWAY LAYBACK |
| | CONCRETE SLEEPER RETAINING WALL | | BATTER (MAX. 1:4) | | SERVICE CONNECTION |
| | DRAINAGE LINE & PIT | | SEWER MAINTENANCE CHAMBER, HOLE & TERMINAL MAINTENANCE SHAFT | | STREET LIGHT |
| | SEWER MAIN | | WATER HYDRANT, STOP VALVE, REDUCER & SCOUR | | NBN PIT |
| | WATER MAIN | | | | 1:2 BATTER (0.4m MAX. HT.) |
| | FINISHED SURFACE LEVEL | | | | |

ROAD 11

1:250

29/07/2025

This plan is provided solely for the purpose of providing an impression of the concept relating to the proposed development called 'Orchard Hills North', as well as the approximate location of existing and proposed third party facilities, services or destinations, and is not intended to be used for any other purpose. Legacy Property does not make any representation or give any warranty in relation to the future development of the site, the staging of any future development or the current or future location or existence of any facilities, services or destinations. The plan is based on the present intention of, and information available to, Legacy Property and the current known requirements of relevant authorities at the time of creation of the plan and details may change due to future circumstances. Any indications of distance or size are approximate and for indicative purposes only and are not to scale. The plan and any matters shown on or inferred from it do not give rise to a legally binding obligation on or representation or warranty by Legacy Property. Legacy Property accepts no liability for any loss or damage arising as a result of any reliance on this plan or its contents. Branding & Marketing by Delivery.net.au

SALES CENTRE
225 CADDENS RD,
CADDENS NSW 2747
ORCHARDHILLSNORTH.COM.AU
1800 834 339



LOT PLAN

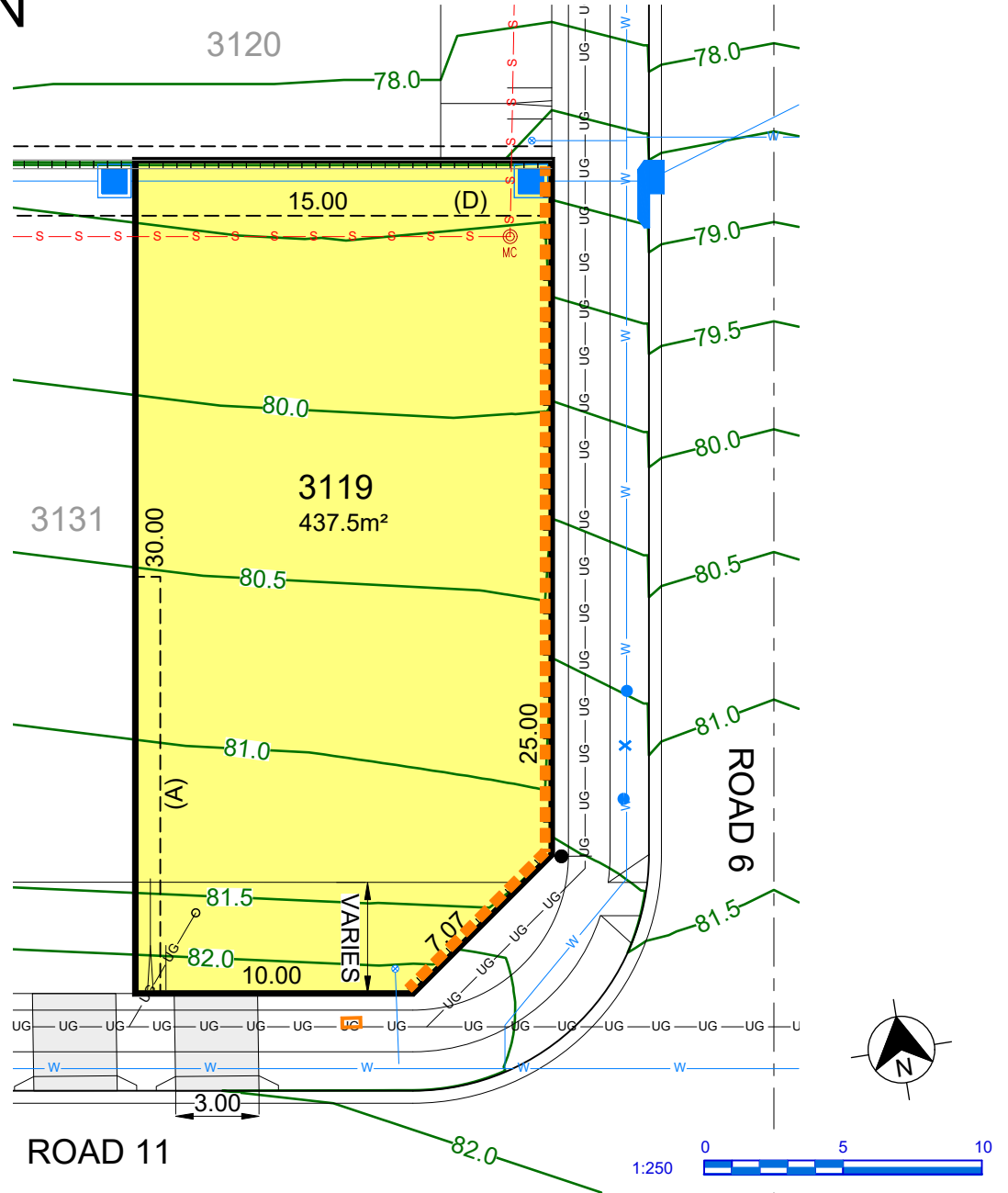

- (A) PROPOSED EASEMENT FOR ACCESS & MAINTENANCE 0.9 WIDE
- (B) PROPOSED EASEMENT TO DRAIN WATER 1.5 WIDE
- (C) PROPOSED EASEMENT FOR RETAINING WALL SUPPORT 0.5 WIDE
- (D) PROPOSED EASEMENT TO DRAIN WATER 2.0 WIDE
- (F) PROPOSED EASEMENT TO DRAIN WATER 3.0 WIDE
- (G) PROPOSED EASEMENT TO DRAIN WATER (WHOLE OF LOT)

LEGEND

- | | | | | | |
|-------|----------------------------------|-------|--|--|--|
| ----- | EASEMENT FOR DRAINAGE & SERVICES | UG UG | COMMUNICATIONS, ELECTRICITY & NBN | | DRIVEWAY LAYBACK |
| | CONCRETE SLEEPER RETAINING WALL | | BATTER (MAX. 1:4) | | SERVICE CONNECTION |
| | DRAINAGE LINE & PIT | | SEWER MAINTENANCE CHAMBER, HOLE & TERMINAL MAINTENANCE SHAFT | | STREET LIGHT |
| | SEWER MAIN | | TMS | | NBN |
| | WATER MAIN | | WATER HYDRANT, STOP VALVE, REDUCER & SCOUR | | SERVICE CONNECTION, STREET LIGHT & NBN PIT |
| | FINISHED SURFACE LEVEL | | 1:2 BATTER (0.4m MAX. HT.) | | |

This plan is provided solely for the purpose of providing an impression of the concept relating to the proposed development called 'Orchard Hills North', as well as the approximate location of existing and proposed third party facilities, services or destinations, and is not intended to be used for any other purpose. Legacy Property does not make any representation or give any warranty in relation to the future development of the site, the staging of any future development or the current or future location or existence of any facilities, services or destinations. The plan is based on the present intention of, and information available to, Legacy Property and the current known requirements of relevant authorities at the time of creation of the plan and details may change due to future circumstances. Any indications of distance or size are approximate and for indicative purposes only and are not to scale. The plan and any matters shown on or inferred from it do not give rise to a legally binding obligation on or representation or warranty by Legacy Property. Legacy Property accepts no liability for any loss or damage arising as a result of any reliance on this plan or its contents. Branding & Marketing by Delivery.net.au

SALES CENTRE
225 CADDENS RD,
CADDENS NSW 2747
ORCHARDHILLSNORTH.COM.AU
1800 834 339



LOT PLAN

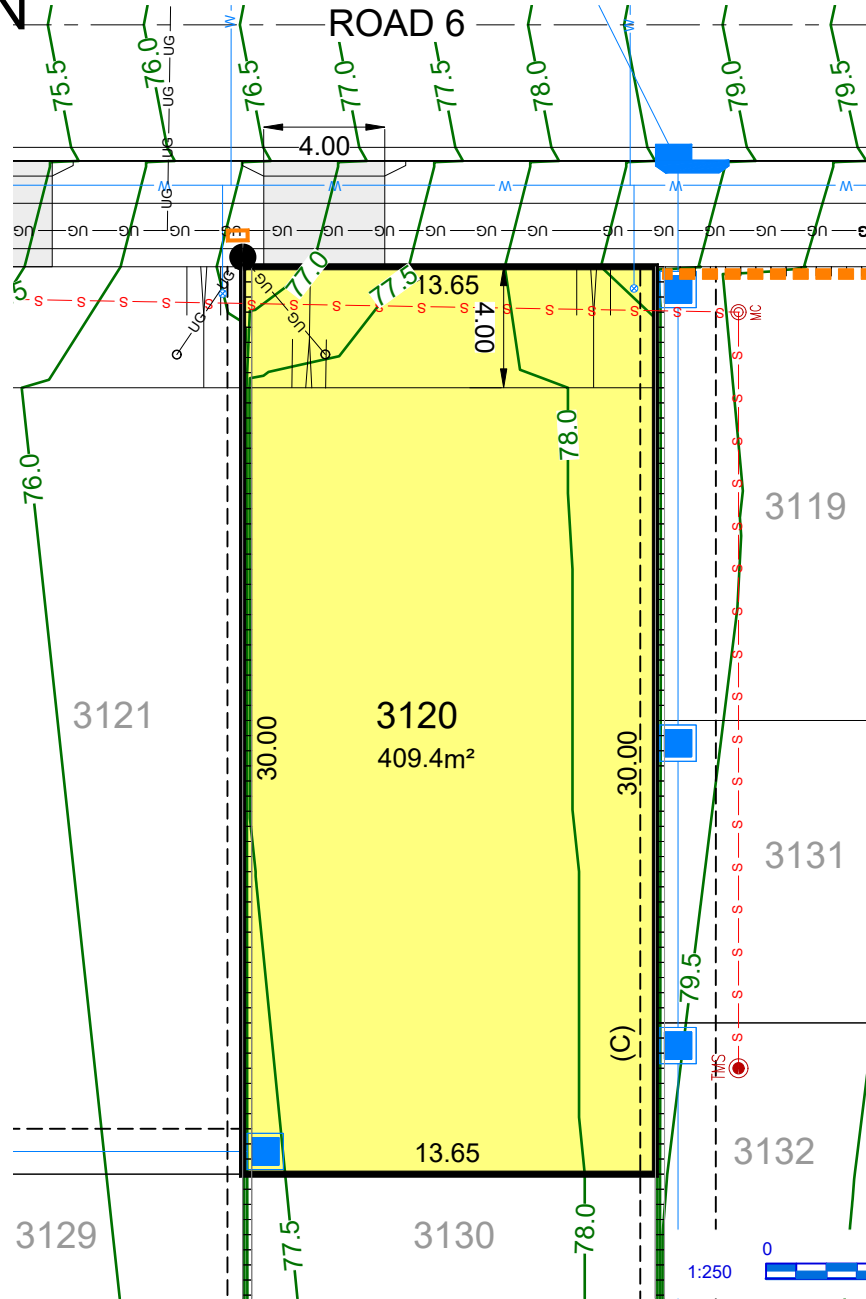

- (A) PROPOSED EASEMENT FOR ACCESS & MAINTENANCE 0.9 WIDE
- (B) PROPOSED EASEMENT TO DRAIN WATER 1.5 WIDE
- (C) PROPOSED EASEMENT FOR RETAINING WALL SUPPORT 0.5 WIDE
- (D) PROPOSED EASEMENT TO DRAIN WATER 2.0 WIDE
- (F) PROPOSED EASEMENT TO DRAIN WATER 3.0 WIDE
- (G) PROPOSED EASEMENT TO DRAIN WATER (WHOLE OF LOT)

LEGEND

- | | | | | | |
|-----|----------------------------------|---------|--|--|----------------------------|
| --- | EASEMENT FOR DRAINAGE & SERVICES | —UG—UG— | COMMUNICATIONS, ELECTRICITY & NBN | | DRIVEWAY LAYBACK |
| | CONCRETE SLEEPER RETAINING WALL | | BATTER (MAX. 1:4) | | SERVICE CONNECTION |
| | DRAINAGE LINE & PIT | | SEWER MAINTENANCE CHAMBER, HOLE & TERMINAL MAINTENANCE SHAFT | | STREET LIGHT & PILLAR |
| | SEWER MAIN | | WATER HYDRANT, STOP VALVE, REDUCER & SCOUR | | NBN PIT |
| | WATER MAIN | | | | 1:2 BATTER (0.4m MAX. HT.) |
| | FINISHED SURFACE LEVEL | | | | |

This plan is provided solely for the purpose of providing an impression of the concept relating to the proposed development called 'Orchard Hills North', as well as the approximate location of existing and proposed third party facilities, services or destinations, and is not intended to be used for any other purpose. Legacy Property does not make any representation or give any warranty in relation to the future development of the site, the staging of any future development or the current or future location or existence of any facilities, services or destinations. The plan is based on the present intention of, and information available to, Legacy Property and the current known requirements of relevant authorities at the time of creation of the plan and details may change due to future circumstances. Any indications of distance or size are approximate and for indicative purposes only and are not to scale. The plan and any matters shown on or inferred from it do not give rise to a legally binding obligation on or representation or warranty by Legacy Property. Legacy Property accepts no liability for any loss or damage arising as a result of any reliance on this plan or its contents. Branding & Marketing by Delivery.net.au

SALES CENTRE
225 CADDENS RD,
CADDENS NSW 2747
ORCHARDHILLSNORTH.COM.AU
1800 834 339



LOT PLAN

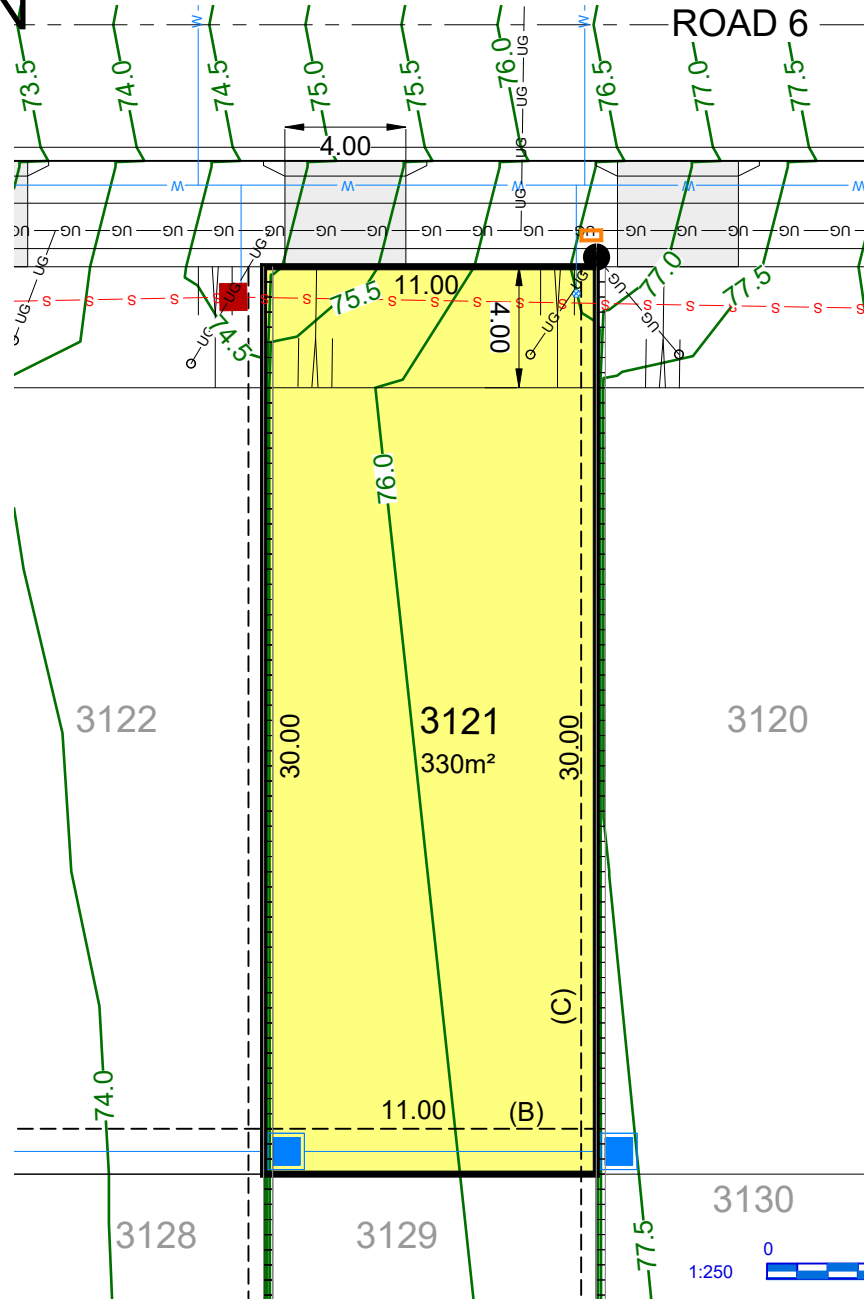

- (A) PROPOSED EASEMENT FOR ACCESS & MAINTENANCE 0.9 WIDE
- (B) PROPOSED EASEMENT TO DRAIN WATER 1.5 WIDE
- (C) PROPOSED EASEMENT FOR RETAINING WALL SUPPORT 0.5 WIDE
- (D) PROPOSED EASEMENT TO DRAIN WATER 2.0 WIDE
- (E) PROPOSED EASEMENT TO DRAIN WATER 3.0 WIDE
- (F) PROPOSED EASEMENT TO DRAIN WATER (WHOLE OF LOT)

LEGEND

- | | | | | | |
|-------|----------------------------------|----------|--|--|--------------------|
| ----- | EASEMENT FOR DRAINAGE & SERVICES | ---UG--- | COMMUNICATIONS, ELECTRICITY & NBN | | DRIVEWAY LAYBACK |
| | CONCRETE SLEEPER RETAINING WALL | | BATTER (MAX. 1:4) | | SERVICE CONNECTION |
| | DRAINAGE LINE & PIT | | SEWER MAINTENANCE CHAMBER, HOLE & TERMINAL MAINTENANCE SHAFT | | STREET LIGHT |
| | SEWER MAIN | | WATER HYDRANT, STOP VALVE, REDUCER & SCOUR | | NBN PILLAR |
| | WATER MAIN | | 1:2 BATTER (0.4m MAX. HT.) | | NBN PIT |
| | FINISHED SURFACE LEVEL | | | | |

This plan is provided solely for the purpose of providing an impression of the concept relating to the proposed development called 'Orchard Hills North', as well as the approximate location of existing and proposed third party facilities, services or destinations, and is not intended to be used for any other purpose. Legacy Property does not make any representation or give any warranty in relation to the future development of the site, the staging of any future development or the current or future location or existence of any facilities, services or destinations. The plan is based on the present intention of, and information available to, Legacy Property and the current known requirements of relevant authorities at the time of creation of the plan and details may change due to future circumstances. Any indications of distance or size are approximate and for indicative purposes only and are not to scale. The plan and any matters shown on or inferred from it do not give rise to a legally binding obligation on or representation or warranty by Legacy Property. Legacy Property accepts no liability for any loss or damage arising as a result of any reliance on this plan or its contents. Branding & Marketing by Delivery.net.au

SALES CENTRE
225 CADDENS RD,
CADDENS NSW 2747
ORCHARDHILLSNORTH.COM.AU
1800 834 339



LOT PLAN

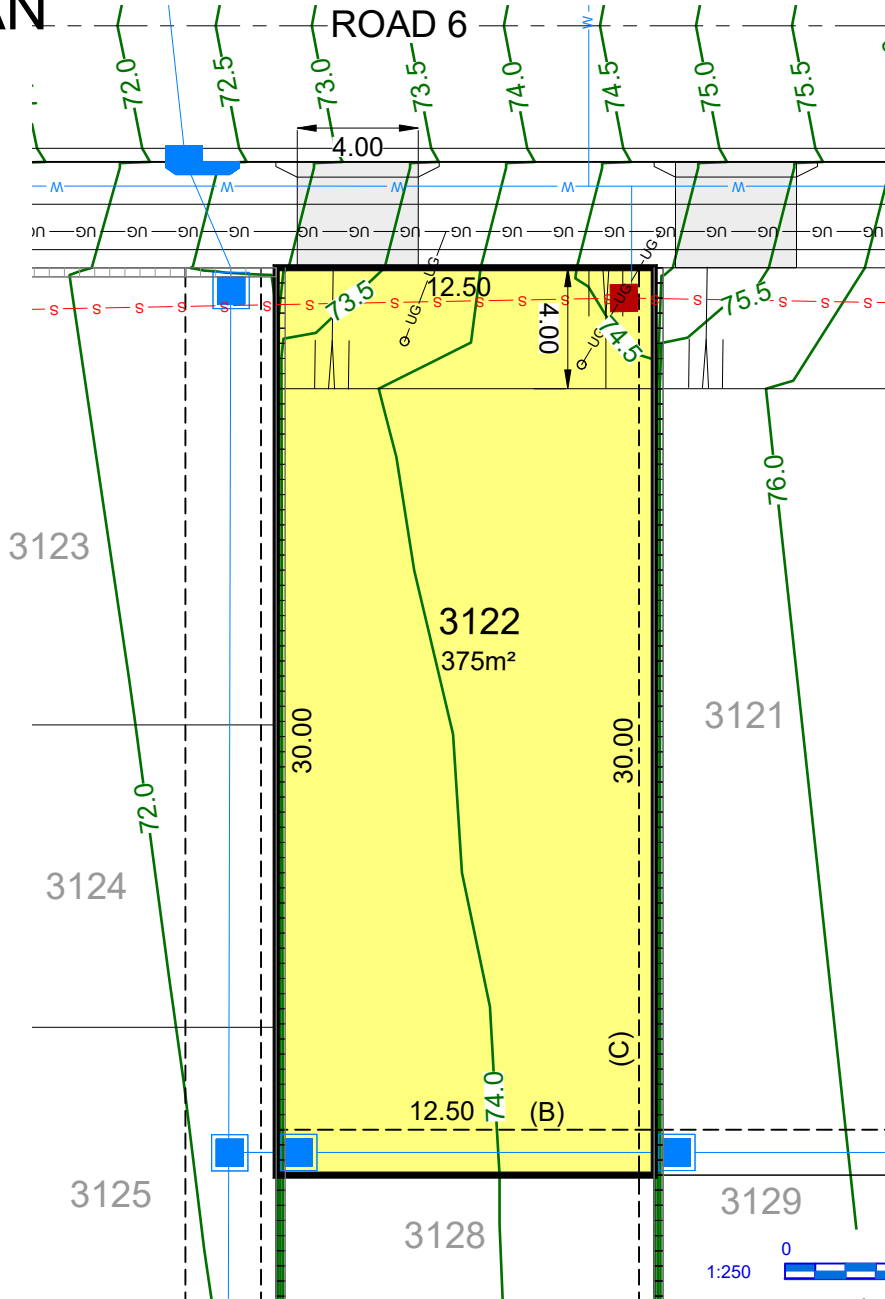

- (A) PROPOSED EASEMENT FOR ACCESS & MAINTENANCE 0.9 WIDE
- (B) PROPOSED EASEMENT TO DRAIN WATER 1.5 WIDE
- (C) PROPOSED EASEMENT FOR RETAINING WALL SUPPORT 0.5 WIDE
- (D) PROPOSED EASEMENT TO DRAIN WATER 2.0 WIDE
- (F) PROPOSED EASEMENT TO DRAIN WATER 3.0 WIDE
- (G) PROPOSED EASEMENT TO DRAIN WATER (WHOLE OF LOT)

LEGEND

- EASEMENT FOR DRAINAGE & SERVICES
- ▬ CONCRETE SLEEPER RETAINING WALL
- DRAINAGE LINE & PIT
- s—s— SEWER MAIN
- w—w— WATER MAIN
- 58.0— FINISHED SURFACE LEVEL

- UG—UG— COMMUNICATIONS, ELECTRICITY & NBN
- ▬ BATTER (MAX. 1:4)
- MC ● TMS SEWER MAINTENANCE CHAMBER, HOLE & TERMINAL MAINTENANCE SHAFT
- x ● WATER HYDRANT, STOP VALVE, REDUCER & SCOUR

- ▬ DRIVEWAY LAYBACK
- Service Connection
- Street Light ● Pillar
- ▬ NBN
- ▬ SERVICE CONNECTION, STREET LIGHT & NBN PIT
- ▬ 1:2 BATTER (0.4m MAX. HT.)

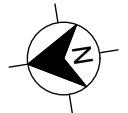

29/07/2025

This plan is provided solely for the purpose of providing an impression of the concept relating to the proposed development called 'Orchard Hills North', as well as the approximate location of existing and proposed third party facilities, services or destinations, and is not intended to be used for any other purpose. Legacy Property does not make any representation or give any warranty in relation to the future development of the site, the staging of any future development or the current or future location or existence of any facilities, services or destinations. The plan is based on the present intention of, and information available to, Legacy Property and the current known requirements of relevant authorities at the time of creation of the plan and details may change due to future circumstances. Any indications of distance or size are approximate and for indicative purposes only and are not to scale. The plan and any matters shown on or inferred from it do not give rise to a legally binding obligation on or representation or warranty by Legacy Property. Legacy Property accepts no liability for any loss or damage arising as a result of any reliance on this plan or its contents.
Branding & Marketing by Delivery.net.au

SALES CENTRE
225 CADDENS RD,
CADDENS NSW 2747
ORCHARDHILLSNORTH.COM.AU
1800 834 339



LOT PLAN

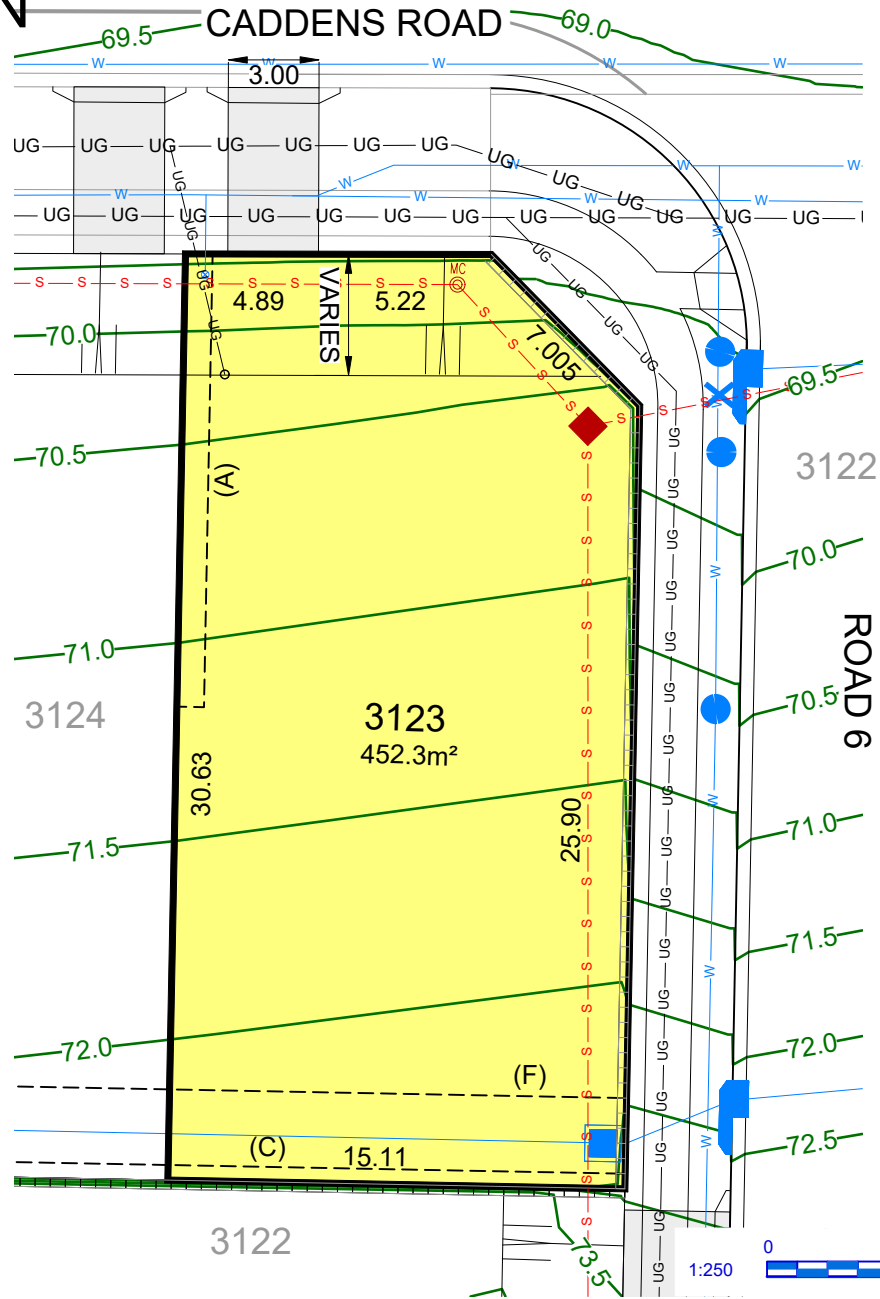

- (A) PROPOSED EASEMENT FOR ACCESS & MAINTENANCE 0.9 WIDE
- (B) PROPOSED EASEMENT TO DRAIN WATER 1.5 WIDE
- (C) PROPOSED EASEMENT FOR RETAINING WALL SUPPORT 0.5 WIDE
- (D) PROPOSED EASEMENT TO DRAIN WATER 2.0 WIDE
- (F) PROPOSED EASEMENT TO DRAIN WATER 3.0 WIDE
- (G) PROPOSED EASEMENT TO DRAIN WATER (WHOLE OF LOT)

LEGEND

- | | | | | | |
|-----|----------------------------------|-------|--|--|--------------------|
| --- | EASEMENT FOR DRAINAGE & SERVICES | UG UG | COMMUNICATIONS, ELECTRICITY & NBN | | DRIVEWAY LAYBACK |
| | CONCRETE SLEEPER RETAINING WALL | | BATTER (MAX. 1:4) | | SERVICE CONNECTION |
| | DRAINAGE LINE & PIT | | SEWER MAINTENANCE CHAMBER, HOLE & TERMINAL MAINTENANCE SHAFT | | STREET LIGHT |
| | SEWER MAIN | | WATER HYDRANT, STOP VALVE, REDUCER & SCOUR | | NBN PIT |
| | WATER MAIN | | 1:2 BATTER (0.4m MAX. HT.) | | |
| | FINISHED SURFACE LEVEL | | | | |

This plan is provided solely for the purpose of providing an impression of the concept relating to the proposed development called 'Orchard Hills North', as well as the approximate location of existing and proposed third party facilities, services or destinations, and is not intended to be used for any other purpose. Legacy Property does not make any representation or give any warranty in relation to the future development of the site, the staging of any future development or the current or future location or existence of any facilities, services or destinations. The plan is based on the present intention of, and information available to, Legacy Property and the current known requirements of relevant authorities at the time of creation of the plan and details may change due to future circumstances. Any indications of distance or size are approximate and for indicative purposes only and are not to scale. The plan and any matters shown on or inferred from it do not give rise to a legally binding obligation on or representation or warranty by Legacy Property. Legacy Property accepts no liability for any loss or damage arising as a result of any reliance on this plan or its contents. Branding & Marketing by Delivery.net.au

SALES CENTRE
225 CADDENS RD,
CADDENS NSW 2747
ORCHARDHILLSNORTH.COM.AU
1800 834 339



LOT PLAN

CADDENS ROAD

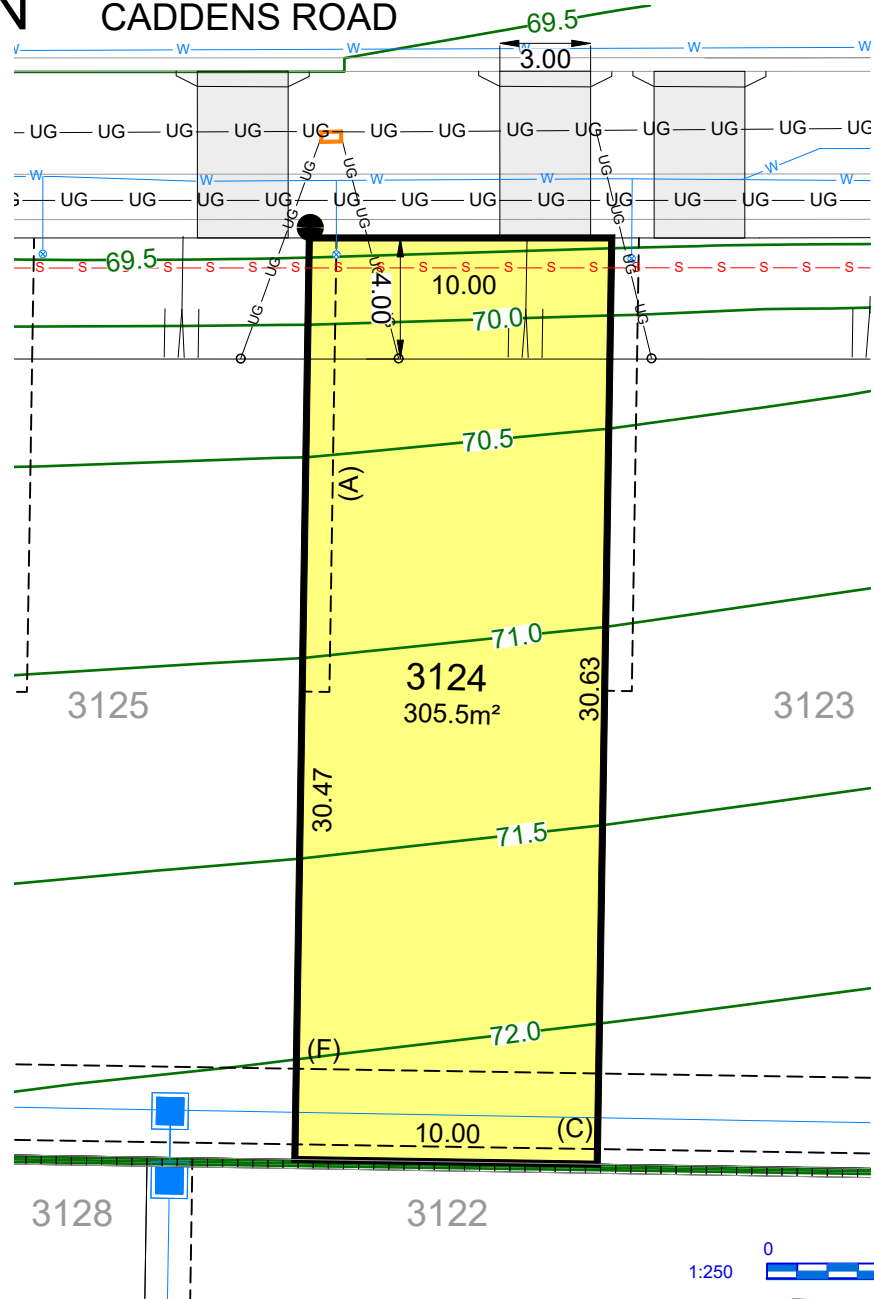

- (A) PROPOSED EASEMENT FOR ACCESS & MAINTENANCE 0.9 WIDE
- (B) PROPOSED EASEMENT TO DRAIN WATER 1.5 WIDE
- (C) PROPOSED EASEMENT FOR RETAINING WALL SUPPORT 0.5 WIDE
- (D) PROPOSED EASEMENT TO DRAIN WATER 2.0 WIDE
- (F) PROPOSED EASEMENT TO DRAIN WATER 3.0 WIDE
- (G) PROPOSED EASEMENT TO DRAIN WATER (WHOLE OF LOT)

LEGEND

- | | | | | | |
|-----|----------------------------------|---------|--|--|--|
| --- | EASEMENT FOR DRAINAGE & SERVICES | —UG—UG— | COMMUNICATIONS, ELECTRICITY & NBN | | DRIVEWAY LAYBACK |
| | CONCRETE SLEEPER RETAINING WALL | | BATTER (MAX. 1:4) | | SERVICE CONNECTION |
| | DRAINAGE LINE & PIT | | SEWER MAINTENANCE CHAMBER, HOLE & TERMINAL MAINTENANCE SHAFT | | STREET LIGHT |
| | SEWER MAIN | | WATER HYDRANT, STOP VALVE, REDUCER & SCOUR | | NBN PILLAR |
| | WATER MAIN | | 1:2 BATTER (0.4m MAX. HT.) | | SERVICE CONNECTION, STREET LIGHT & NBN PIT |
| | FINISHED SURFACE LEVEL | | | | |

This plan is provided solely for the purpose of providing an impression of the concept relating to the proposed development called 'Orchard Hills North', as well as the approximate location of existing and proposed third party facilities, services or destinations, and is not intended to be used for any other purpose. Legacy Property does not make any representation or give any warranty in relation to the future development of the site, the staging of any future development or the current or future location or existence of any facilities, services or destinations. The plan is based on the present intention of, and information available to, Legacy Property and the current known requirements of relevant authorities at the time of creation of the plan and details may change due to future circumstances. Any indications of distance or size are approximate and for indicative purposes only and are not to scale. The plan and any matters shown on or inferred from it do not give rise to a legally binding obligation on or representation or warranty by Legacy Property. Legacy Property accepts no liability for any loss or damage arising as a result of any reliance on this plan or its contents. Branding & Marketing by Delivery.net.au

SALES CENTRE
225 CADDENS RD,
CADDENS NSW 2747
ORCHARDHILLSNORTH.COM.AU
1800 834 339



LOT PLAN

CADDENS ROAD

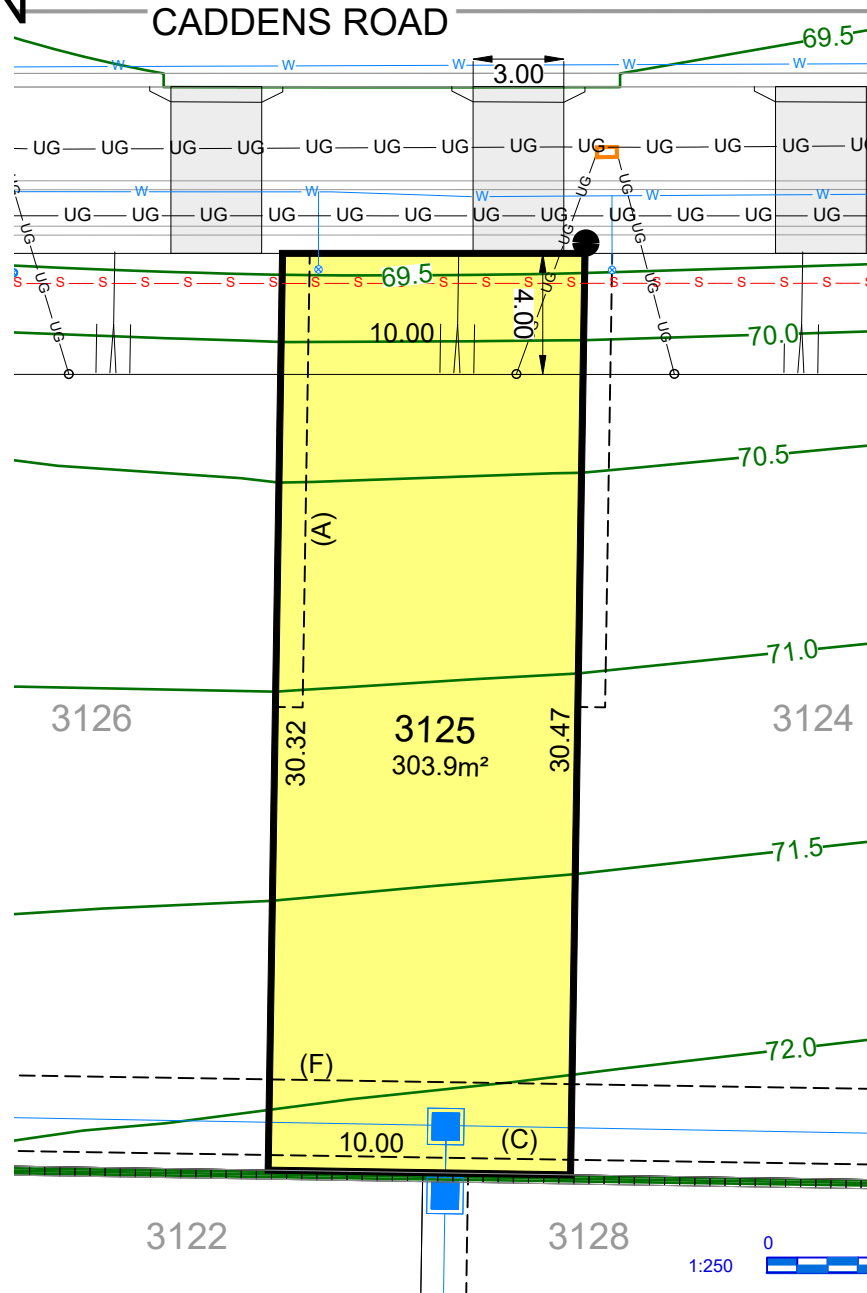

- (A) PROPOSED EASEMENT FOR ACCESS & MAINTENANCE 0.9 WIDE
- (B) PROPOSED EASEMENT TO DRAIN WATER 1.5 WIDE
- (C) PROPOSED EASEMENT FOR RETAINING WALL SUPPORT 0.5 WIDE
- (D) PROPOSED EASEMENT TO DRAIN WATER 2.0 WIDE
- (F) PROPOSED EASEMENT TO DRAIN WATER 3.0 WIDE
- (G) PROPOSED EASEMENT TO DRAIN WATER (WHOLE OF LOT)

LEGEND

- | | | | | | |
|-----|----------------------------------|---------|--|--|--------------------|
| --- | EASEMENT FOR DRAINAGE & SERVICES | —UG—UG— | COMMUNICATIONS, ELECTRICITY & NBN | | DRIVEWAY LAYBACK |
| | CONCRETE SLEEPER RETAINING WALL | | BATTER (MAX. 1:4) | | SERVICE CONNECTION |
| | DRAINAGE LINE & PIT | | SEWER MAINTENANCE CHAMBER, HOLE & TERMINAL MAINTENANCE SHAFT | | STREET LIGHT |
| | SEWER MAIN | | WATER HYDRANT, STOP VALVE, REDUCER & SCOUR | | NBN PILLAR |
| | WATER MAIN | | 1:2 BATTER (0.4m MAX. HT.) | | NBN PIT |
| | FINISHED SURFACE LEVEL | | | | |

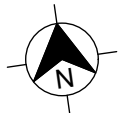

29/07/2025

This plan is provided solely for the purpose of providing an impression of the concept relating to the proposed development called 'Orchard Hills North', as well as the approximate location of existing and proposed third party facilities, services or destinations, and is not intended to be used for any other purpose. Legacy Property does not make any representation or give any warranty in relation to the future development of the site, the staging of any future development or the current or future location or existence of any facilities, services or destinations. The plan is based on the present intention of, and information available to, Legacy Property and the current known requirements of relevant authorities at the time of creation of the plan and details may change due to future circumstances. Any indications of distance or size are approximate and for indicative purposes only and are not to scale. The plan and any matters shown on or inferred from it do not give rise to a legally binding obligation on or representation or warranty by Legacy Property. Legacy Property accepts no liability for any loss or damage arising as a result of any reliance on this plan or its contents. Branding & Marketing by Delivery.net.au

SALES CENTRE
225 CADDENS RD,
CADDENS NSW 2747
ORCHARDHILLSNORTH.COM.AU
1800 834 339



LOT PLAN

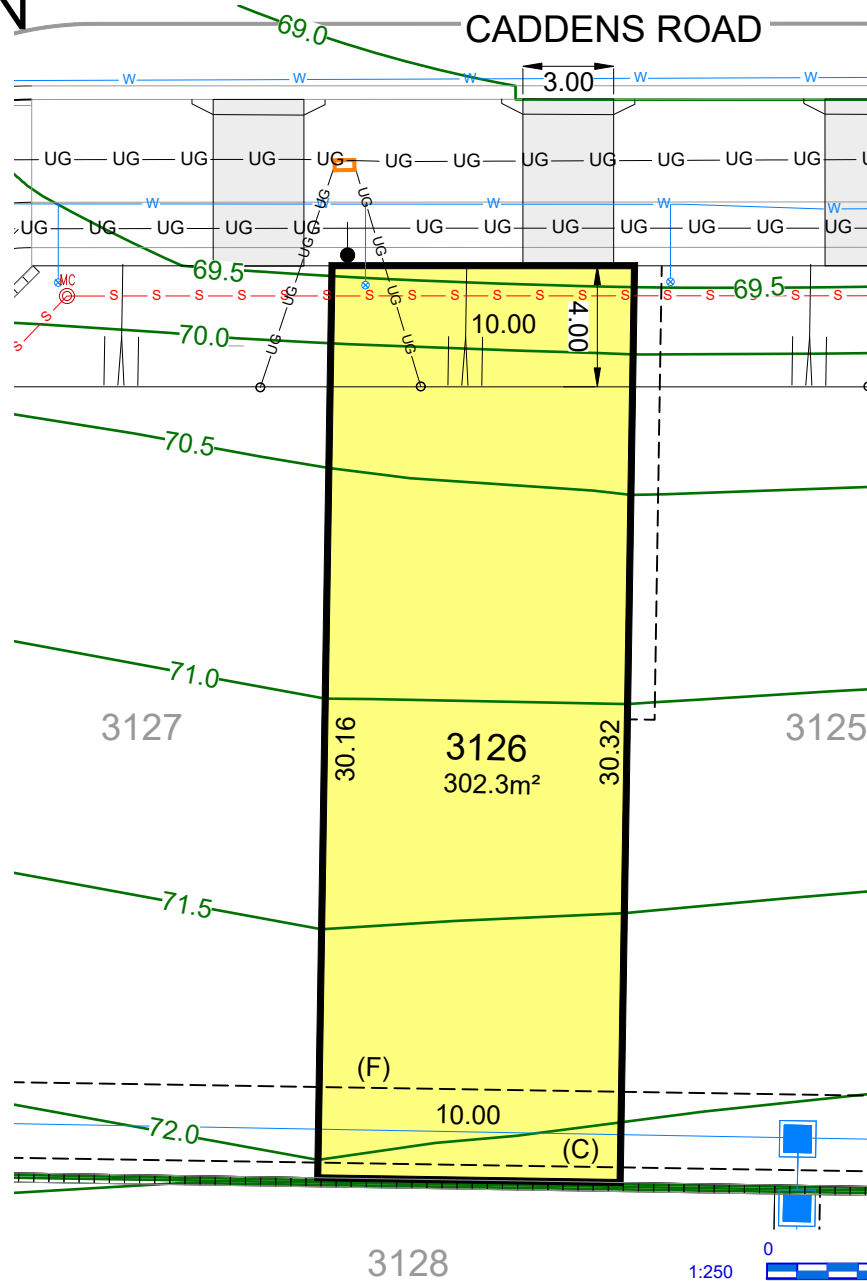

- (A) PROPOSED EASEMENT FOR ACCESS & MAINTENANCE 0.9 WIDE
- (B) PROPOSED EASEMENT TO DRAIN WATER 1.5 WIDE
- (C) PROPOSED EASEMENT FOR RETAINING WALL SUPPORT 0.5 WIDE
- (D) PROPOSED EASEMENT TO DRAIN WATER 2.0 WIDE
- (F) PROPOSED EASEMENT TO DRAIN WATER 3.0 WIDE
- (G) PROPOSED EASEMENT TO DRAIN WATER (WHOLE OF LOT)

LEGEND

- | | | | | | |
|-----|----------------------------------|---------|--|--|----------------------------|
| --- | EASEMENT FOR DRAINAGE & SERVICES | —UG—UG— | COMMUNICATIONS, ELECTRICITY & NBN | | DRIVEWAY LAYBACK |
| | CONCRETE SLEEPER RETAINING WALL | | BATTER (MAX. 1:4) | | SERVICE CONNECTION |
| | DRAINAGE LINE & PIT | | SEWER MAINTENANCE CHAMBER, HOLE & TERMINAL MAINTENANCE SHAFT | | STREET LIGHT |
| | SEWER MAIN | | WATER HYDRANT, STOP VALVE, REDUCER & SCOUR | | NBN PIT |
| | WATER MAIN | | | | 1:2 BATTER (0.4m MAX. HT.) |
| | FINISHED SURFACE LEVEL | | | | |

This plan is provided solely for the purpose of providing an impression of the concept relating to the proposed development called 'Orchard Hills North', as well as the approximate location of existing and proposed third party facilities, services or destinations, and is not intended to be used for any other purpose. Legacy Property does not make any representation or give any warranty in relation to the future development of the site, the staging of any future development or the current or future location or existence of any facilities, services or destinations. The plan is based on the present intention of, and information available to, Legacy Property and the current known requirements of relevant authorities at the time of creation of the plan and details may change due to future circumstances. Any indications of distance or size are approximate and for indicative purposes only and are not to scale. The plan and any matters shown on or inferred from it do not give rise to a legally binding obligation on or representation or warranty by Legacy Property. Legacy Property accepts no liability for any loss or damage arising as a result of any reliance on this plan or its contents. Branding & Marketing by Delivery.net.au

SALES CENTRE
225 CADDENS RD,
CADDENS NSW 2747
ORCHARDHILLSNORTH.COM.AU
1800 834 339



LOT PLAN

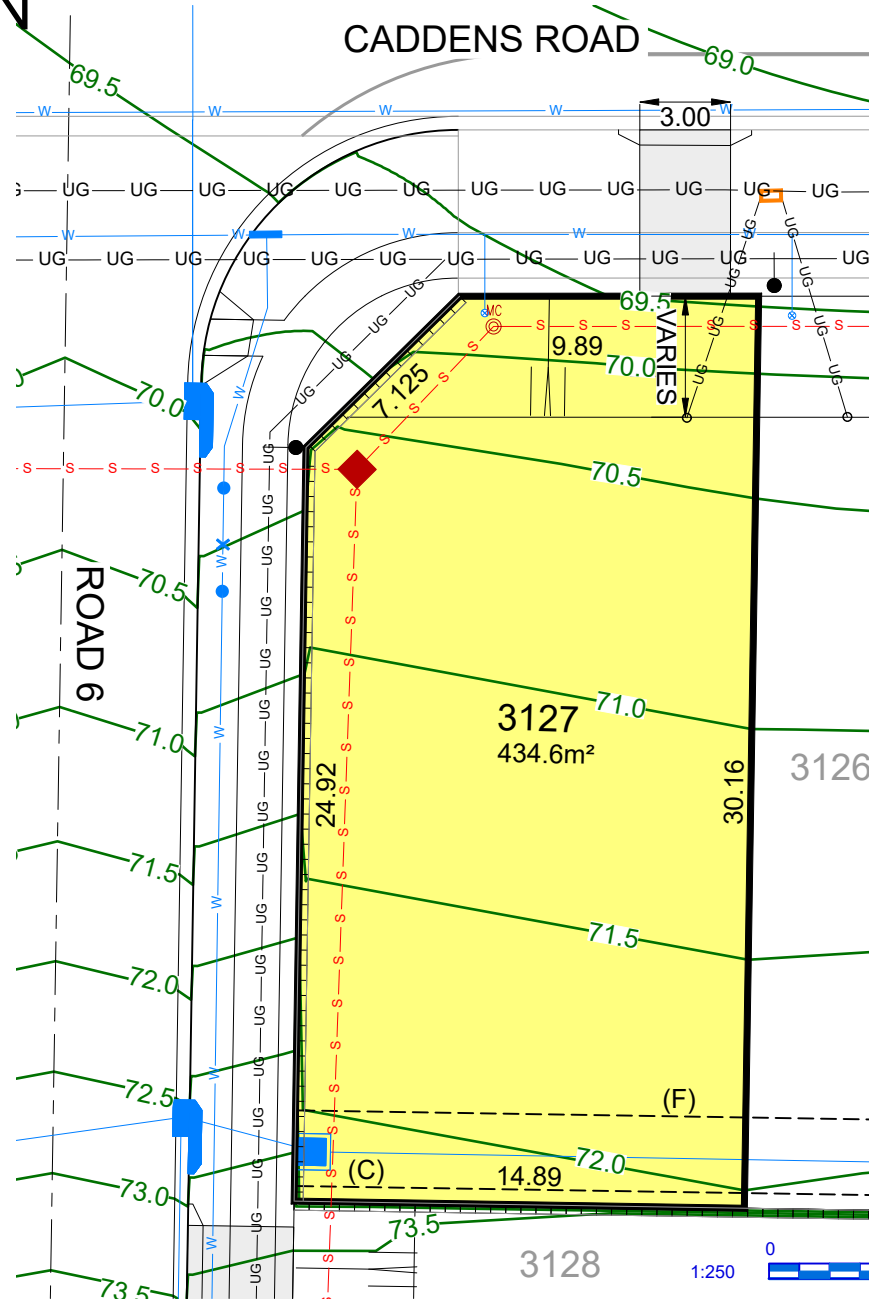

- (A) PROPOSED EASEMENT FOR ACCESS & MAINTENANCE 0.9 WIDE
- (B) PROPOSED EASEMENT TO DRAIN WATER 1.5 WIDE
- (C) PROPOSED EASEMENT FOR RETAINING WALL SUPPORT 0.5 WIDE
- (D) PROPOSED EASEMENT TO DRAIN WATER 2.0 WIDE
- (F) PROPOSED EASEMENT TO DRAIN WATER 3.0 WIDE
- (G) PROPOSED EASEMENT TO DRAIN WATER (WHOLE OF LOT)

LEGEND

- | | | | | | |
|-------|----------------------------------|----------|--|--|--------------------|
| ----- | EASEMENT FOR DRAINAGE & SERVICES | ---UG--- | COMMUNICATIONS, ELECTRICITY & NBN | | DRIVEWAY LAYBACK |
| | CONCRETE SLEEPER RETAINING WALL | | BATTER (MAX. 1:4) | | SERVICE CONNECTION |
| | DRAINAGE LINE & PIT | | SEWER MAINTENANCE CHAMBER, HOLE & TERMINAL MAINTENANCE SHAFT | | STREET LIGHT |
| | SEWER MAIN | | WATER HYDRANT, STOP VALVE, REDUCER & SCOUR | | NBN PIT |
| | WATER MAIN | | 1:2 BATTER (0.4m MAX. HT.) | | |
| | FINISHED SURFACE LEVEL | | | | |

This plan is provided solely for the purpose of providing an impression of the concept relating to the proposed development called 'Orchard Hills North', as well as the approximate location of existing and proposed third party facilities, services or destinations, and is not intended to be used for any other purpose. Legacy Property does not make any representation or give any warranty in relation to the future development of the site, the staging of any future development or the current or future location or existence of any facilities, services or destinations. The plan is based on the present intention of, and information available to, Legacy Property and the current known requirements of relevant authorities at the time of creation of the plan and details may change due to future circumstances. Any indications of distance or size are approximate and for indicative purposes only and are not to scale. The plan and any matters shown on or inferred from it do not give rise to a legally binding obligation on or representation or warranty by Legacy Property. Legacy Property accepts no liability for any loss or damage arising as a result of any reliance on this plan or its contents. Branding & Marketing by Delivery.net.au

SALES CENTRE
225 CADDENS RD,
CADDENS NSW 2747
ORCHARDHILLSNORTH.COM.AU
1800 834 339



LOT PLAN

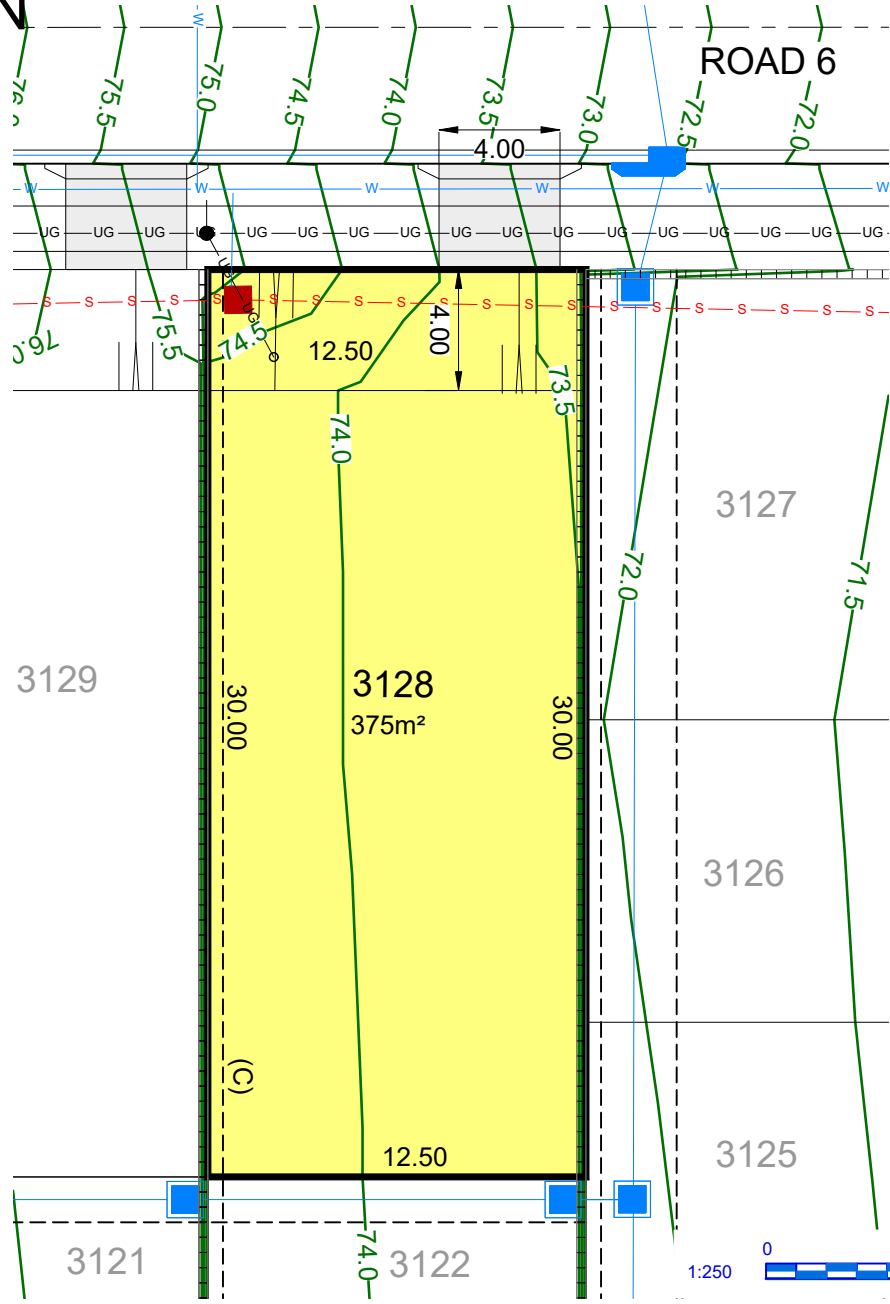

- (A) PROPOSED EASEMENT FOR ACCESS & MAINTENANCE 0.9 WIDE
- (B) PROPOSED EASEMENT TO DRAIN WATER 1.5 WIDE
- (C) PROPOSED EASEMENT FOR RETAINING WALL SUPPORT 0.5 WIDE
- (D) PROPOSED EASEMENT TO DRAIN WATER 2.0 WIDE
- (F) PROPOSED EASEMENT TO DRAIN WATER 3.0 WIDE
- (G) PROPOSED EASEMENT TO DRAIN WATER (WHOLE OF LOT)

LEGEND

- EASEMENT FOR DRAINAGE & SERVICES
- ==== CONCRETE SLEEPER RETAINING WALL
- W—W— DRAINAGE LINE & PIT
- S—S— SEWER MAIN
- W—W— WATER MAIN
- 58.0— FINISHED SURFACE LEVEL
- UG—UG— COMMUNICATIONS, ELECTRICITY & NBN
- BATTER (MAX. 1:4)
- MC TMS SEWER MAINTENANCE CHAMBER, HOLE & TERMINAL MAINTENANCE SHAFT
- x | * WATER HYDRANT, STOP VALVE, REDUCER & SCOUR
- Service Connection
- Street Light Pillar SERVICE CONNECTION, STREET LIGHT & NBN PIT
- NBN
- 1:2 BATTER (0.4m MAX. HT.)

29/07/2025

This plan is provided solely for the purpose of providing an impression of the concept relating to the proposed development called 'Orchard Hills North', as well as the approximate location of existing and proposed third party facilities, services or destinations, and is not intended to be used for any other purpose. Legacy Property does not make any representation or give any warranty in relation to the future development of the site, the staging of any future development or the current or future location or existence of any facilities, services or destinations. The plan is based on the present intention of, and information available to, Legacy Property and the current known requirements of relevant authorities at the time of creation of the plan and details may change due to future circumstances. Any indications of distance or size are approximate and for indicative purposes only and are not to scale. The plan and any matters shown on or inferred from it do not give rise to a legally binding obligation on or representation or warranty by Legacy Property. Legacy Property accepts no liability for any loss or damage arising as a result of any reliance on this plan or its contents. Branding & Marketing by Delivery.net.au

SALES CENTRE
225 CADDENS RD,
CADDENS NSW 2747
ORCHARDHILLSNORTH.COM.AU
1800 834 339



LOT PLAN

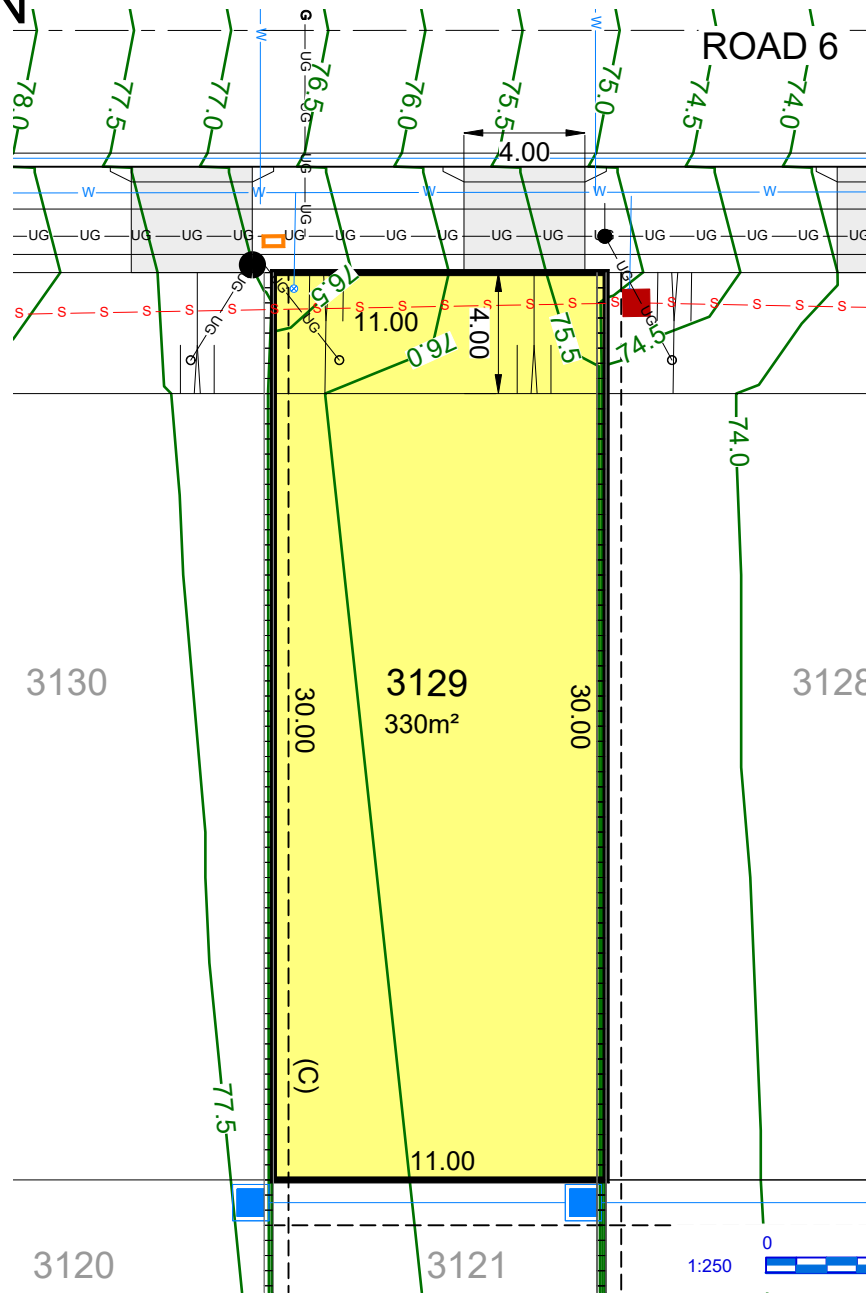

- (A) PROPOSED EASEMENT FOR ACCESS & MAINTENANCE 0.9 WIDE
- (B) PROPOSED EASEMENT TO DRAIN WATER 1.5 WIDE
- (C) PROPOSED EASEMENT FOR RETAINING WALL SUPPORT 0.5 WIDE
- (D) PROPOSED EASEMENT TO DRAIN WATER 2.0 WIDE
- (F) PROPOSED EASEMENT TO DRAIN WATER 3.0 WIDE
- (G) PROPOSED EASEMENT TO DRAIN WATER (WHOLE OF LOT)

LEGEND

- | | | | | | |
|-----|----------------------------------|-------|--|--|----------------------------|
| --- | EASEMENT FOR DRAINAGE & SERVICES | UG UG | COMMUNICATIONS, ELECTRICITY & NBN | | DRIVEWAY LAYBACK |
| | CONCRETE SLEEPER RETAINING WALL | | BATTER (MAX. 1:4) | | SERVICE CONNECTION |
| | DRAINAGE LINE & PIT | | SEWER MAINTENANCE CHAMBER, HOLE & TERMINAL MAINTENANCE SHAFT | | STREET LIGHT |
| | SEWER MAIN | | WATER HYDRANT, STOP VALVE, REDUCER & SCOUR | | NBN PIT |
| | WATER MAIN | | | | 1:2 BATTER (0.4m MAX. HT.) |
| | FINISHED SURFACE LEVEL | | | | |

This plan is provided solely for the purpose of providing an impression of the concept relating to the proposed development called 'Orchard Hills North', as well as the approximate location of existing and proposed third party facilities, services or destinations, and is not intended to be used for any other purpose. Legacy Property does not make any representation or give any warranty in relation to the future development of the site, the staging of any future development or the current or future location or existence of any facilities, services or destinations. The plan is based on the present intention of, and information available to, Legacy Property and the current known requirements of relevant authorities at the time of creation of the plan and details may change due to future circumstances. Any indications of distance or size are approximate and for indicative purposes only and are not to scale. The plan and any matters shown on or inferred from it do not give rise to a legally binding obligation on or representation or warranty by Legacy Property. Legacy Property accepts no liability for any loss or damage arising as a result of any reliance on this plan or its contents. Branding & Marketing by Delivery.net.au

SALES CENTRE
225 CADDENS RD,
CADDENS NSW 2747
ORCHARDHILLSNORTH.COM.AU
1800 834 339



LOT PLAN

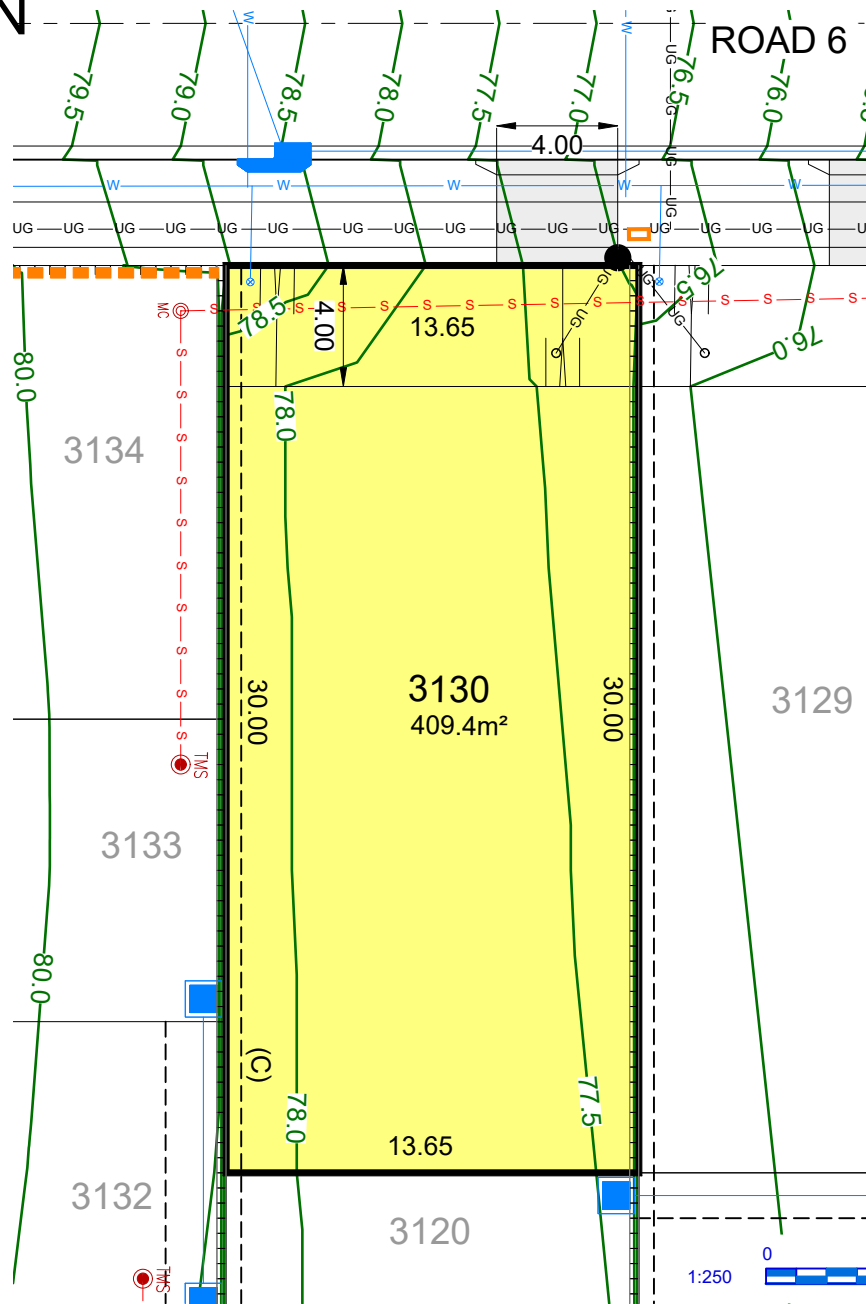

- (A) PROPOSED EASEMENT FOR ACCESS & MAINTENANCE 0.9 WIDE
- (B) PROPOSED EASEMENT TO DRAIN WATER 1.5 WIDE
- (C) PROPOSED EASEMENT FOR RETAINING WALL SUPPORT 0.5 WIDE
- (D) PROPOSED EASEMENT TO DRAIN WATER 2.0 WIDE
- (F) PROPOSED EASEMENT TO DRAIN WATER 3.0 WIDE
- (G) PROPOSED EASEMENT TO DRAIN WATER (WHOLE OF LOT)

LEGEND

- EASEMENT FOR DRAINAGE & SERVICES
- ==== CONCRETE SLEEPER RETAINING WALL
- W — PIT DRAINAGE LINE & PIT
- S — S — SEWER MAIN
- W — WATER MAIN
- 58.0 — FINISHED SURFACE LEVEL
- UG — UG — COMMUNICATIONS, ELECTRICITY & NBN
- BATTER (MAX. 1:4)
- MC TMS SEWER MAINTENANCE CHAMBER, HOLE & TERMINAL MAINTENANCE SHAFT
- x | * WATER HYDRANT, STOP VALVE, REDUCER & SCOUR
- Service Connection
- Street Light Pillar SERVICE CONNECTION, STREET LIGHT & NBN PIT
- NBN
- 1:2 BATTER (0.4m MAX. HT.)

29/07/2025

This plan is provided solely for the purpose of providing an impression of the concept relating to the proposed development called 'Orchard Hills North', as well as the approximate location of existing and proposed third party facilities, services or destinations, and is not intended to be used for any other purpose. Legacy Property does not make any representation or give any warranty in relation to the future development of the site, the staging of any future development or the current or future location or existence of any facilities, services or destinations. The plan is based on the present intention of, and information available to, Legacy Property and the current known requirements of relevant authorities at the time of creation of the plan and details may change due to future circumstances. Any indications of distance or size are approximate and for indicative purposes only and are not to scale. The plan and any matters shown on or inferred from it do not give rise to a legally binding obligation on or representation or warranty by Legacy Property. Legacy Property accepts no liability for any loss or damage arising as a result of any reliance on this plan or its contents. Branding & Marketing by Delivery.net.au

SALES CENTRE
225 CADDENS RD,
CADDENS NSW 2747
ORCHARDHILLSNORTH.COM.AU
1800 834 339



LOT PLAN

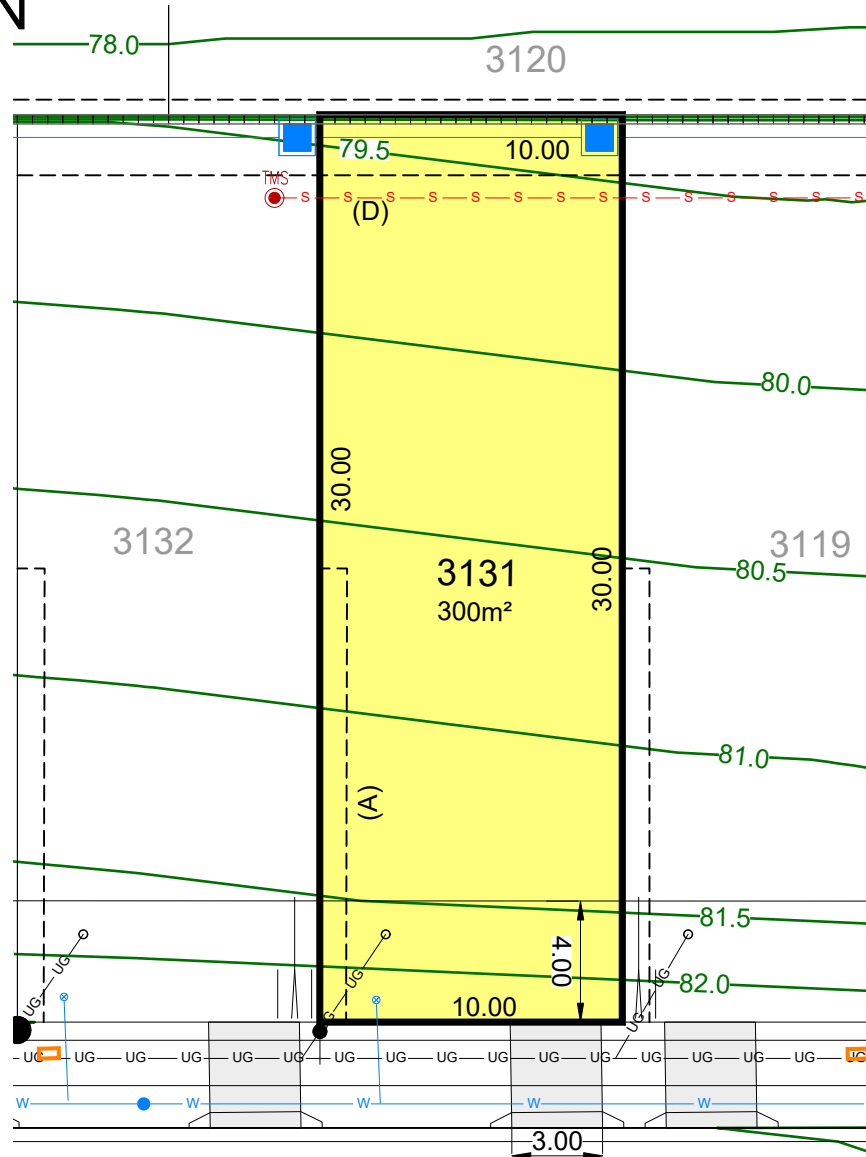

- (A) PROPOSED EASEMENT FOR ACCESS & MAINTENANCE 0.9 WIDE
- (B) PROPOSED EASEMENT TO DRAIN WATER 1.5 WIDE
- (C) PROPOSED EASEMENT FOR RETAINING WALL SUPPORT 0.5 WIDE
- (D) PROPOSED EASEMENT TO DRAIN WATER 2.0 WIDE
- (F) PROPOSED EASEMENT TO DRAIN WATER 3.0 WIDE
- (G) PROPOSED EASEMENT TO DRAIN WATER (WHOLE OF LOT)

ROAD 11

LEGEND

- | | | | | | |
|-------|----------------------------------|----------|--|--|----------------------------|
| ----- | EASEMENT FOR DRAINAGE & SERVICES | ---UG--- | COMMUNICATIONS, ELECTRICITY & NBN | | DRIVEWAY LAYBACK |
| | CONCRETE SLEEPER RETAINING WALL | | BATTER (MAX. 1:4) | | SERVICE CONNECTION |
| | DRAINAGE LINE & PIT | | SEWER MAINTENANCE CHAMBER, HOLE & TERMINAL MAINTENANCE SHAFT | | STREET LIGHT |
| | SEWER MAIN | | WATER HYDRANT, STOP VALVE, REDUCER & SCOUR | | NBN PIT |
| | WATER MAIN | | | | 1:2 BATTER (0.4m MAX. HT.) |
| | FINISHED SURFACE LEVEL | | | | |

This plan is provided solely for the purpose of providing an impression of the concept relating to the proposed development called 'Orchard Hills North', as well as the approximate location of existing and proposed third party facilities, services or destinations, and is not intended to be used for any other purpose. Legacy Property does not make any representation or give any warranty in relation to the future development of the site, the staging of any future development or the current or future location or existence of any facilities, services or destinations. The plan is based on the present intention of, and information available to, Legacy Property and the current known requirements of relevant authorities at the time of creation of the plan and details may change due to future circumstances. Any indications of distance or size are approximate and for indicative purposes only and are not to scale. The plan and any matters shown on or inferred from it do not give rise to a legally binding obligation on or representation or warranty by Legacy Property. Legacy Property accepts no liability for any loss or damage arising as a result of any reliance on this plan or its contents. Branding & Marketing by Delivery.net.au

SALES CENTRE
225 CADDENS RD,
CADDENS NSW 2747
ORCHARDHILLSNORTH.COM.AU
1800 834 339



LOT PLAN

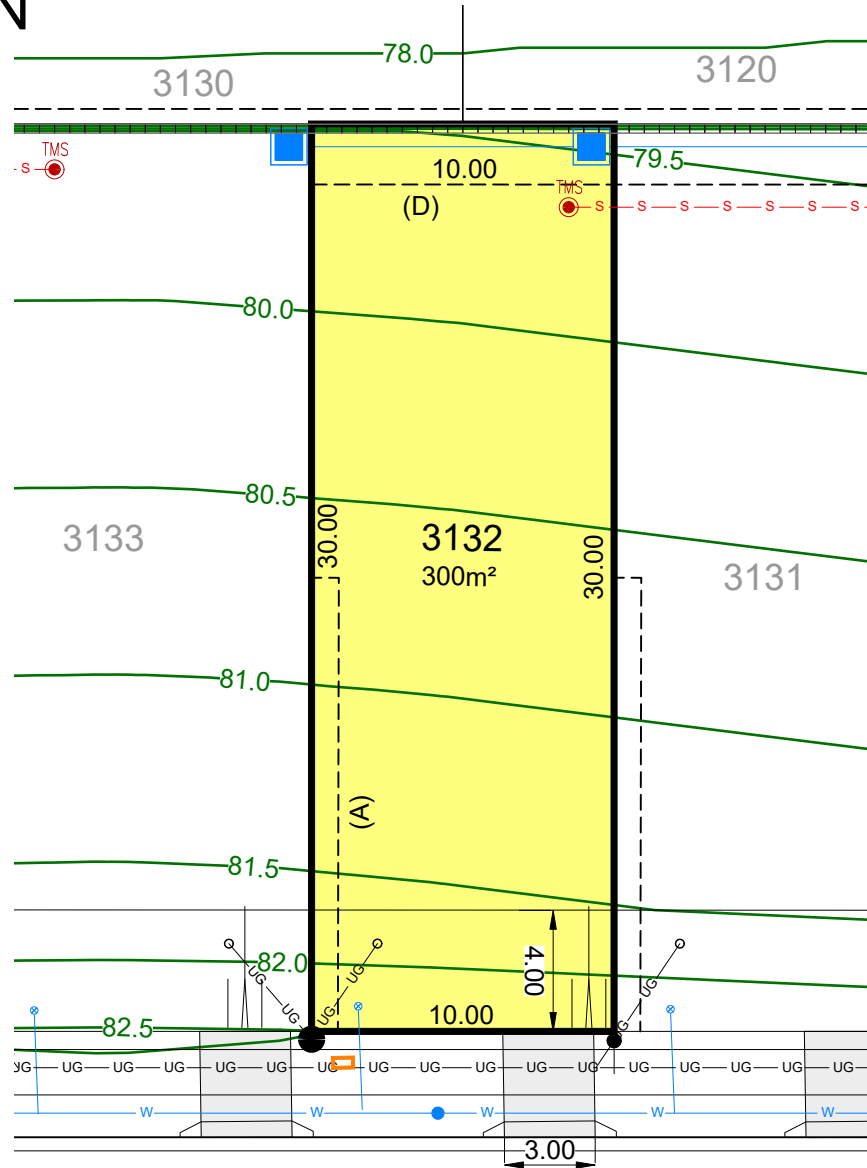

- (A) PROPOSED EASEMENT FOR ACCESS & MAINTENANCE 0.9 WIDE
- (B) PROPOSED EASEMENT TO DRAIN WATER 1.5 WIDE
- (C) PROPOSED EASEMENT FOR RETAINING WALL SUPPORT 0.5 WIDE
- (D) PROPOSED EASEMENT TO DRAIN WATER 2.0 WIDE
- (F) PROPOSED EASEMENT TO DRAIN WATER 3.0 WIDE
- (G) PROPOSED EASEMENT TO DRAIN WATER (WHOLE OF LOT)

ROAD 11

LEGEND

- | | | | | | |
|-------|----------------------------------|---------------|--|--|----------------------------|
| ----- | EASEMENT FOR DRAINAGE & SERVICES | ---UG---UG--- | COMMUNICATIONS, ELECTRICITY & NBN | | DRIVEWAY LAYBACK |
| | CONCRETE SLEEPER RETAINING WALL | | BATTER (MAX. 1:4) | | SERVICE CONNECTION |
| | DRAINAGE LINE & PIT | | SEWER MAINTENANCE CHAMBER, HOLE & TERMINAL MAINTENANCE SHAFT | | STREET LIGHT |
| | SEWER MAIN | | TMS | | NBN PIT |
| | WATER MAIN | | WATER HYDRANT, STOP VALVE, REDUCER & SCOUR | | 1:2 BATTER (0.4m MAX. HT.) |
| | FINISHED SURFACE LEVEL | | | | |

This plan is provided solely for the purpose of providing an impression of the concept relating to the proposed development called 'Orchard Hills North', as well as the approximate location of existing and proposed third party facilities, services or destinations, and is not intended to be used for any other purpose. Legacy Property does not make any representation or give any warranty in relation to the future development of the site, the staging of any future development or the current or future location or existence of any facilities, services or destinations. The plan is based on the present intention of, and information available to, Legacy Property and the current known requirements of relevant authorities at the time of creation of the plan and details may change due to future circumstances. Any indications of distance or size are approximate and for indicative purposes only and are not to scale. The plan and any matters shown on or inferred from it do not give rise to a legally binding obligation on or representation or warranty by Legacy Property. Legacy Property accepts no liability for any loss or damage arising as a result of any reliance on this plan or its contents. Branding & Marketing by Delivery.net.au

SALES CENTRE
225 CADDENS RD,
CADDENS NSW 2747
ORCHARDHILLSNORTH.COM.AU
1800 834 339



LOT PLAN

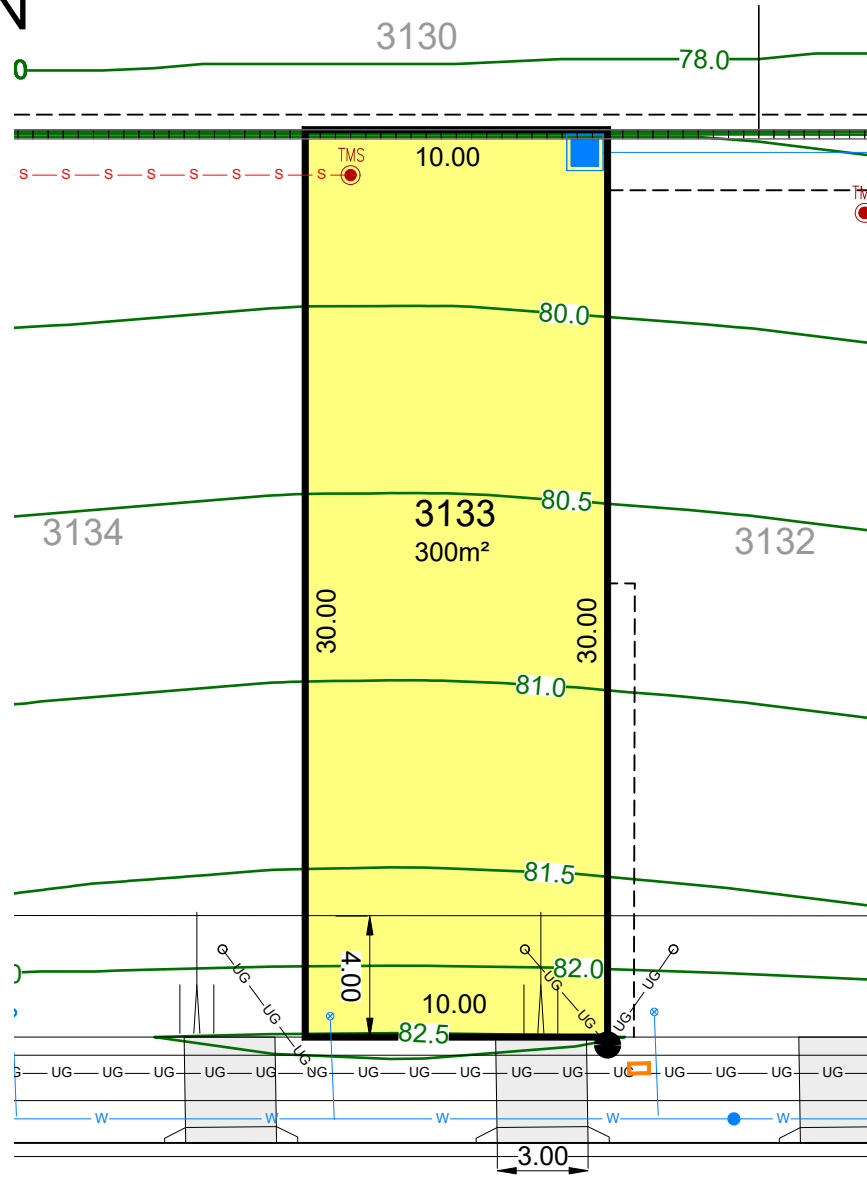

- (A) PROPOSED EASEMENT FOR ACCESS & MAINTENANCE 0.9 WIDE
- (B) PROPOSED EASEMENT TO DRAIN WATER 1.5 WIDE
- (C) PROPOSED EASEMENT FOR RETAINING WALL SUPPORT 0.5 WIDE
- (D) PROPOSED EASEMENT TO DRAIN WATER 2.0 WIDE
- (F) PROPOSED EASEMENT TO DRAIN WATER 3.0 WIDE
- (G) PROPOSED EASEMENT TO DRAIN WATER (WHOLE OF LOT)

ROAD 11

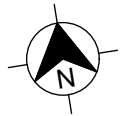

LEGEND

- | | | | | | |
|-------|----------------------------------|-------|--|--|----------------------------|
| ----- | EASEMENT FOR DRAINAGE & SERVICES | UG UG | COMMUNICATIONS, ELECTRICITY & NBN | | DRIVEWAY LAYBACK |
| | CONCRETE SLEEPER RETAINING WALL | | BATTER (MAX. 1:4) | | SERVICE CONNECTION |
| | DRAINAGE LINE & PIT | | SEWER MAINTENANCE CHAMBER, HOLE & TERMINAL MAINTENANCE SHAFT | | STREET LIGHT & PILLAR |
| | SEWER MAIN | | WATER HYDRANT, STOP VALVE, REDUCER & SCOUR | | NBN PIT |
| | WATER MAIN | | | | 1:2 BATTER (0.4m MAX. HT.) |
| | FINISHED SURFACE LEVEL | | | | |

29/07/2025

This plan is provided solely for the purpose of providing an impression of the concept relating to the proposed development called 'Orchard Hills North', as well as the approximate location of existing and proposed third party facilities, services or destinations, and is not intended to be used for any other purpose. Legacy Property does not make any representation or give any warranty in relation to the future development of the site, the staging of any future development or the current or future location or existence of any facilities, services or destinations. The plan is based on the present intention of, and information available to, Legacy Property and the current known requirements of relevant authorities at the time of creation of the plan and details may change due to future circumstances. Any indications of distance or size are approximate and for indicative purposes only and are not to scale. The plan and any matters shown on or inferred from it do not give rise to a legally binding obligation on or representation or warranty by Legacy Property. Legacy Property accepts no liability for any loss or damage arising as a result of any reliance on this plan or its contents. Branding & Marketing by Delivery.net.au

SALES CENTRE
225 CADDENS RD,
CADDENS NSW 2747
ORCHARDHILLSNORTH.COM.AU
1800 834 339



LOT PLAN

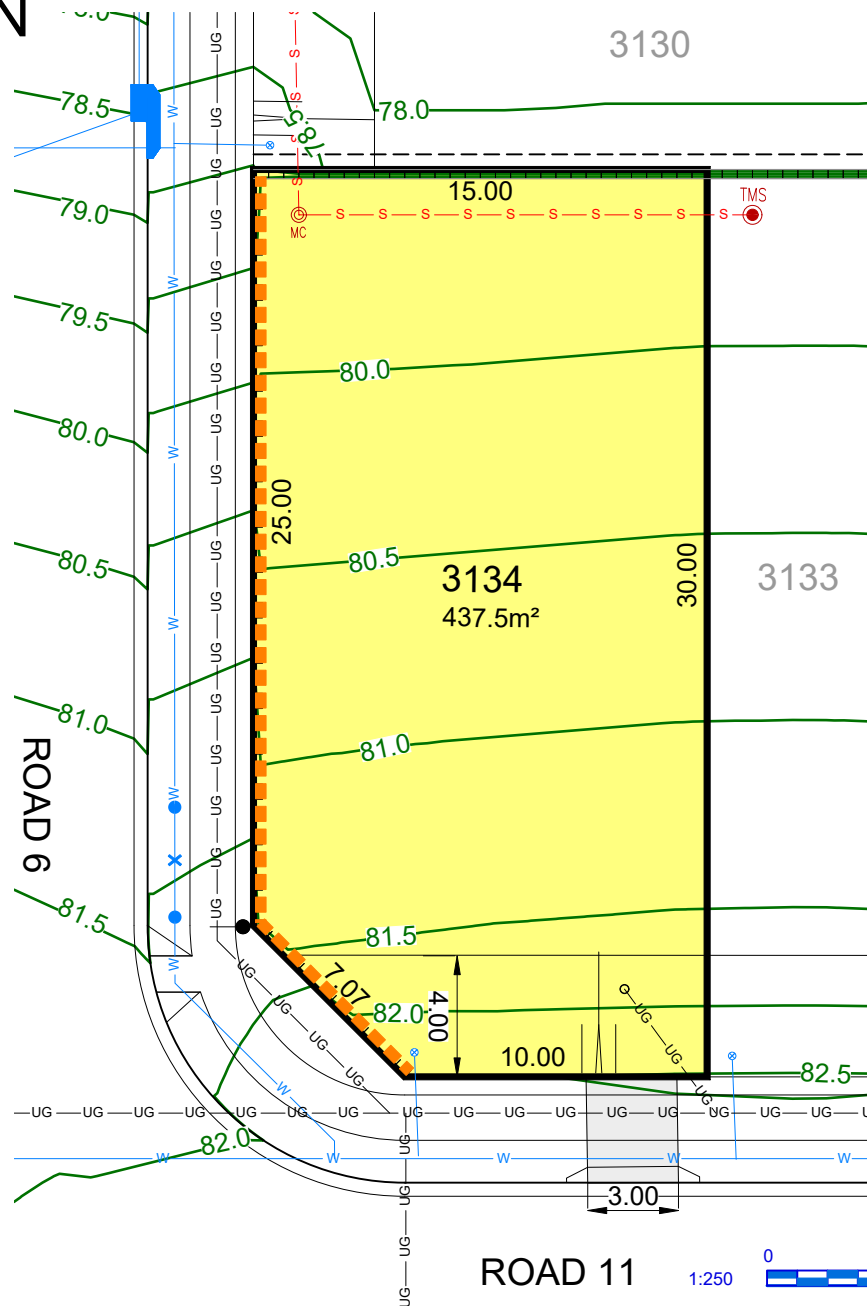

- (A) PROPOSED EASEMENT FOR ACCESS & MAINTENANCE 0.9 WIDE
- (B) PROPOSED EASEMENT TO DRAIN WATER 1.5 WIDE
- (C) PROPOSED EASEMENT FOR RETAINING WALL SUPPORT 0.5 WIDE
- (D) PROPOSED EASEMENT TO DRAIN WATER 2.0 WIDE
- (E) PROPOSED EASEMENT TO DRAIN WATER 3.0 WIDE
- (F) PROPOSED EASEMENT TO DRAIN WATER (WHOLE OF LOT)

LEGEND

- | | | | | | |
|-----|----------------------------------|---------|--|--|--------------------|
| --- | EASEMENT FOR DRAINAGE & SERVICES | —UG—UG— | COMMUNICATIONS, ELECTRICITY & NBN | | DRIVEWAY LAYBACK |
| | CONCRETE SLEEPER RETAINING WALL | | BATTER (MAX. 1:4) | | SERVICE CONNECTION |
| | DRAINAGE LINE & PIT | | SEWER MAINTENANCE CHAMBER, HOLE & TERMINAL MAINTENANCE SHAFT | | STREET LIGHT |
| | SEWER MAIN | | WATER HYDRANT, STOP VALVE, REDUCER & SCOUR | | NBN PIT |
| | WATER MAIN | | 1:2 BATTER (0.4m MAX. HT.) | | |
| | FINISHED SURFACE LEVEL | | | | |

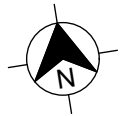

29/07/2025

This plan is provided solely for the purpose of providing an impression of the concept relating to the proposed development called 'Orchard Hills North', as well as the approximate location of existing and proposed third party facilities, services or destinations, and is not intended to be used for any other purpose. Legacy Property does not make any representation or give any warranty in relation to the future development of the site, the staging of any future development or the current or future location or existence of any facilities, services or destinations. The plan is based on the present intention of, and information available to, Legacy Property and the current known requirements of relevant authorities at the time of creation of the plan and details may change due to future circumstances. Any indications of distance or size are approximate and for indicative purposes only and are not to scale. The plan and any matters shown on or inferred from it do not give rise to a legally binding obligation on or representation or warranty by Legacy Property. Legacy Property accepts no liability for any loss or damage arising as a result of any reliance on this plan or its contents. Branding & Marketing by Delivery.net.au

SALES CENTRE
225 CADDENS RD,
CADDENS NSW 2747
ORCHARDHILLSNORTH.COM.AU
1800 834 339



LOT PLAN

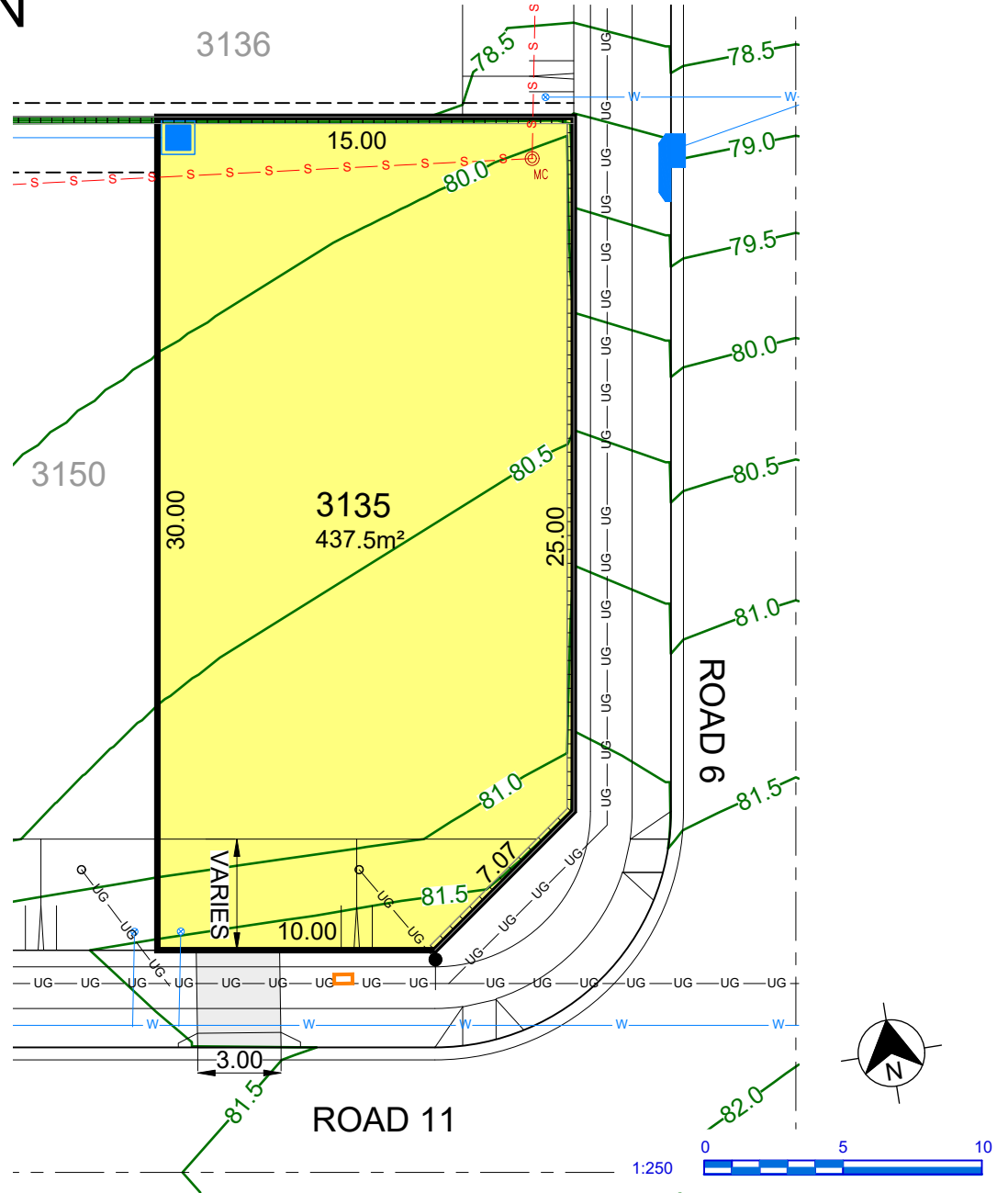

- (A) PROPOSED EASEMENT FOR ACCESS & MAINTENANCE 0.9 WIDE
- (B) PROPOSED EASEMENT TO DRAIN WATER 1.5 WIDE
- (C) PROPOSED EASEMENT FOR RETAINING WALL SUPPORT 0.5 WIDE
- (D) PROPOSED EASEMENT TO DRAIN WATER 2.0 WIDE
- (F) PROPOSED EASEMENT TO DRAIN WATER 3.0 WIDE
- (G) PROPOSED EASEMENT TO DRAIN WATER (WHOLE OF LOT)

LEGEND

-----	EASEMENT FOR DRAINAGE & SERVICES	UG UG	COMMUNICATIONS, ELECTRICITY & NBN		DRIVEWAY LAYBACK
	CONCRETE SLEEPER RETAINING WALL		BATTER (MAX. 1:4)		SERVICE CONNECTION
	DRAINAGE LINE & PIT		SEWER MAINTENANCE CHAMBER, HOLE & TERMINAL MAINTENANCE SHAFT		STREET LIGHT
	SEWER MAIN		WATER HYDRANT, STOP VALVE, REDUCER & SCOUR		NBN PIT
	WATER MAIN				1:2 BATTER (0.4m MAX. HT.)
	FINISHED SURFACE LEVEL				

This plan is provided solely for the purpose of providing an impression of the concept relating to the proposed development called 'Orchard Hills North', as well as the approximate location of existing and proposed third party facilities, services or destinations, and is not intended to be used for any other purpose. Legacy Property does not make any representation or give any warranty in relation to the future development of the site, the staging of any future development or the current or future location or existence of any facilities, services or destinations. The plan is based on the present intention of, and information available to, Legacy Property and the current known requirements of relevant authorities at the time of creation of the plan and details may change due to future circumstances. Any indications of distance or size are approximate and for indicative purposes only and are not to scale. The plan and any matters shown on or inferred from it do not give rise to a legally binding obligation on or representation or warranty by Legacy Property. Legacy Property accepts no liability for any loss or damage arising as a result of any reliance on this plan or its contents. Branding & Marketing by Delivery.net.au

SALES CENTRE
225 CADDENS RD,
CADDENS NSW 2747
ORCHARDHILLSNORTH.COM.AU
1800 834 339



LOT PLAN

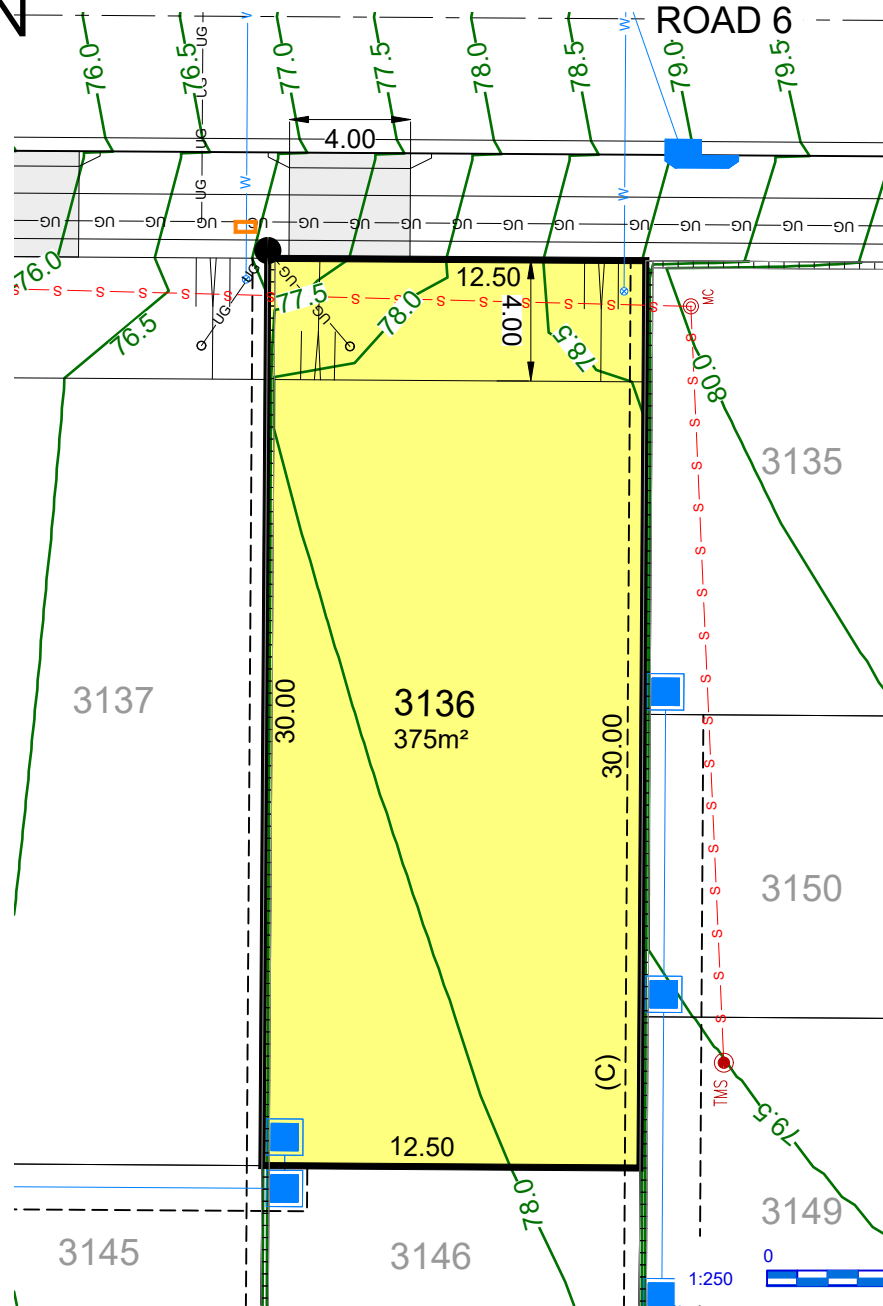

- (A) PROPOSED EASEMENT FOR ACCESS & MAINTENANCE 0.9 WIDE
- (B) PROPOSED EASEMENT TO DRAIN WATER 1.5 WIDE
- (C) PROPOSED EASEMENT FOR RETAINING WALL SUPPORT 0.5 WIDE
- (D) PROPOSED EASEMENT TO DRAIN WATER 2.0 WIDE
- (F) PROPOSED EASEMENT TO DRAIN WATER 3.0 WIDE
- (G) PROPOSED EASEMENT TO DRAIN WATER (WHOLE OF LOT)

LEGEND

- | | | | | | |
|-----|----------------------------------|-------|--|--|----------------------------|
| --- | EASEMENT FOR DRAINAGE & SERVICES | UG UG | COMMUNICATIONS, ELECTRICITY & NBN | | DRIVEWAY LAYBACK |
| | CONCRETE SLEEPER RETAINING WALL | | BATTER (MAX. 1:4) | | SERVICE CONNECTION |
| | DRAINAGE LINE & PIT | | SEWER MAINTENANCE CHAMBER, HOLE & TERMINAL MAINTENANCE SHAFT | | STREET LIGHT |
| | SEWER MAIN | | WATER HYDRANT, STOP VALVE, REDUCER & SCOUR | | NBN PIT |
| | WATER MAIN | | | | 1:2 BATTER (0.4m MAX. HT.) |
| | FINISHED SURFACE LEVEL | | | | |

29/07/2025

This plan is provided solely for the purpose of providing an impression of the concept relating to the proposed development called 'Orchard Hills North', as well as the approximate location of existing and proposed third party facilities, services or destinations, and is not intended to be used for any other purpose. Legacy Property does not make any representation or give any warranty in relation to the future development of the site, the staging of any future development or the current or future location or existence of any facilities, services or destinations. The plan is based on the present intention of, and information available to, Legacy Property and the current known requirements of relevant authorities at the time of creation of the plan and details may change due to future circumstances. Any indications of distance or size are approximate and for indicative purposes only and are not to scale. The plan and any matters shown on or inferred from it do not give rise to a legally binding obligation on or representation or warranty by Legacy Property. Legacy Property accepts no liability for any loss or damage arising as a result of any reliance on this plan or its contents. Branding & Marketing by Delivery.net.au

SALES CENTRE
225 CADDENS RD,
CADDENS NSW 2747
ORCHARDHILLSNORTH.COM.AU
1800 834 339



LOT PLAN

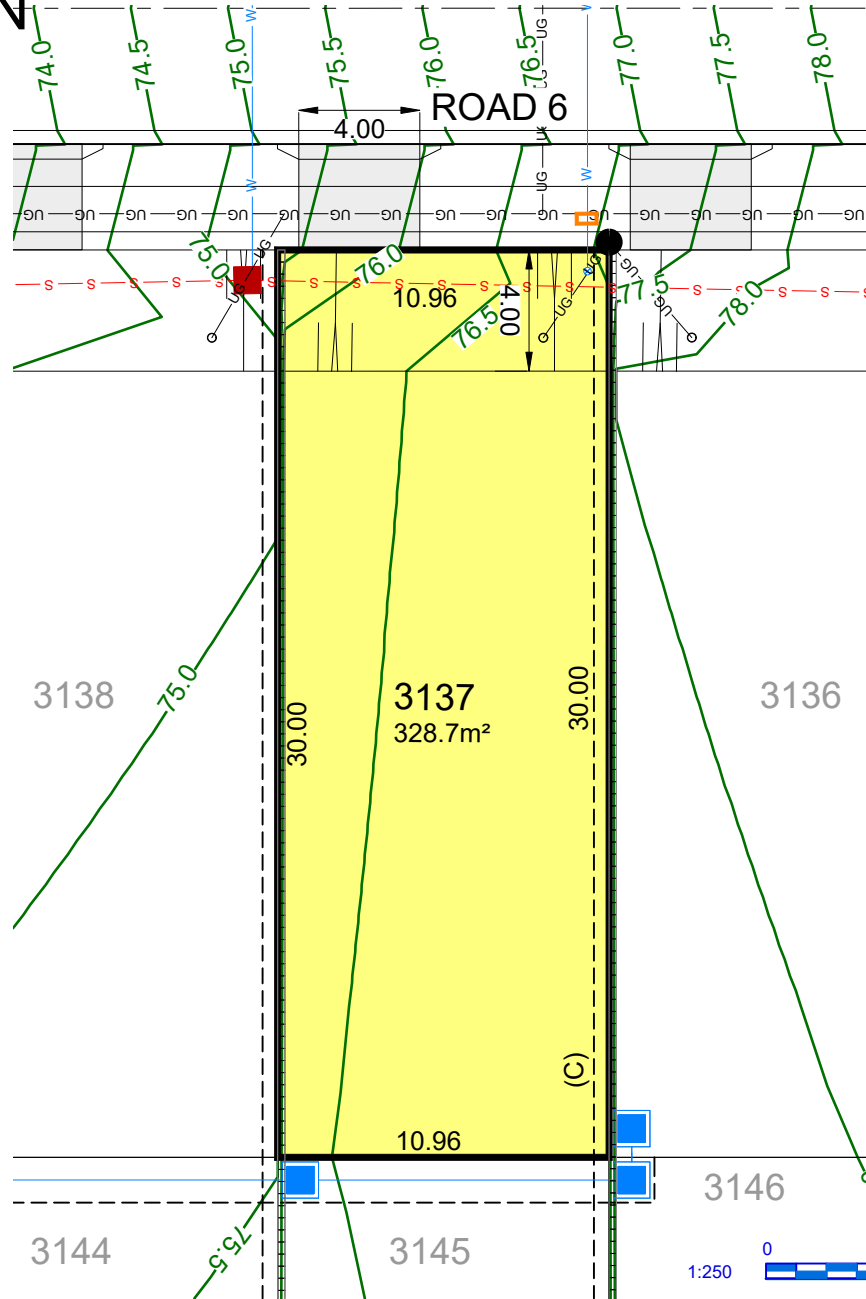

- (A) PROPOSED EASEMENT FOR ACCESS & MAINTENANCE 0.9 WIDE
- (B) PROPOSED EASEMENT TO DRAIN WATER 1.5 WIDE
- (C) PROPOSED EASEMENT FOR RETAINING WALL SUPPORT 0.5 WIDE
- (D) PROPOSED EASEMENT TO DRAIN WATER 2.0 WIDE
- (F) PROPOSED EASEMENT TO DRAIN WATER 3.0 WIDE
- (G) PROPOSED EASEMENT TO DRAIN WATER (WHOLE OF LOT)

LEGEND

- | | | | | | |
|-----|----------------------------------|---------|--|--|----------------------------|
| --- | EASEMENT FOR DRAINAGE & SERVICES | —UG—UG— | COMMUNICATIONS, ELECTRICITY & NBN | | DRIVEWAY LAYBACK |
| | CONCRETE SLEEPER RETAINING WALL | | BATTER (MAX. 1:4) | | SERVICE CONNECTION |
| | DRAINAGE LINE & PIT | | SEWER MAINTENANCE CHAMBER, HOLE & TERMINAL MAINTENANCE SHAFT | | STREET LIGHT |
| | SEWER MAIN | | WATER HYDRANT, STOP VALVE, REDUCER & SCOUR | | NBN PIT |
| | WATER MAIN | | | | 1:2 BATTER (0.4m MAX. HT.) |
| | FINISHED SURFACE LEVEL | | | | |

This plan is provided solely for the purpose of providing an impression of the concept relating to the proposed development called 'Orchard Hills North', as well as the approximate location of existing and proposed third party facilities, services or destinations, and is not intended to be used for any other purpose. Legacy Property does not make any representation or give any warranty in relation to the future development of the site, the staging of any future development or the current or future location or existence of any facilities, services or destinations. The plan is based on the present intention of, and information available to, Legacy Property and the current known requirements of relevant authorities at the time of creation of the plan and details may change due to future circumstances. Any indications of distance or size are approximate and for indicative purposes only and are not to scale. The plan and any matters shown on or inferred from it do not give rise to a legally binding obligation on or representation or warranty by Legacy Property. Legacy Property accepts no liability for any loss or damage arising as a result of any reliance on this plan or its contents. Branding & Marketing by Delivery.net.au

SALES CENTRE
225 CADDENS RD,
CADDENS NSW 2747
ORCHARDHILLSNORTH.COM.AU
1800 834 339



LOT PLAN

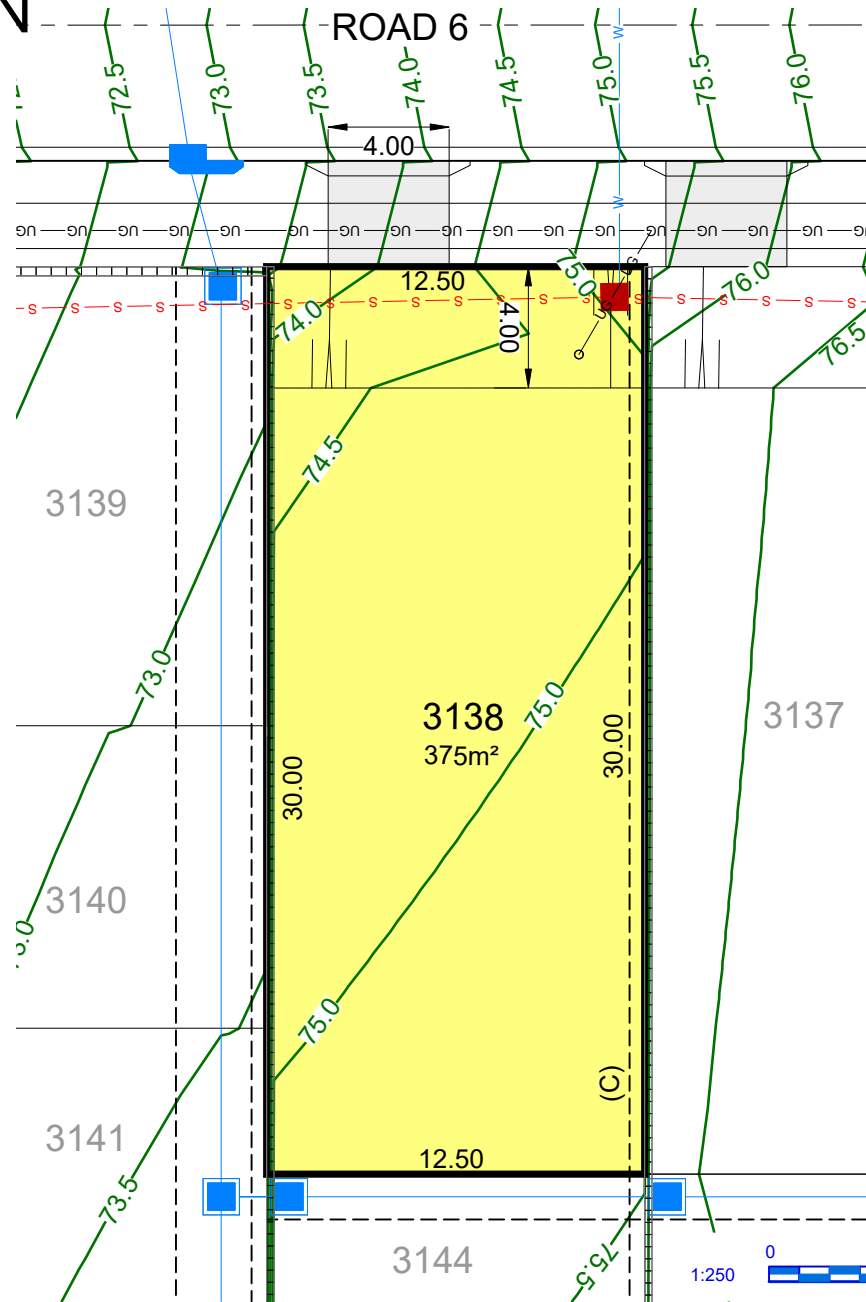

- (A) PROPOSED EASEMENT FOR ACCESS & MAINTENANCE 0.9 WIDE
- (B) PROPOSED EASEMENT TO DRAIN WATER 1.5 WIDE
- (C) PROPOSED EASEMENT FOR RETAINING WALL SUPPORT 0.5 WIDE
- (D) PROPOSED EASEMENT TO DRAIN WATER 2.0 WIDE
- (F) PROPOSED EASEMENT TO DRAIN WATER 3.0 WIDE
- (G) PROPOSED EASEMENT TO DRAIN WATER (WHOLE OF LOT)

LEGEND

- EASEMENT FOR DRAINAGE & SERVICES
- UG --- COMMUNICATIONS, ELECTRICITY & NBN
- CONCRETE SLEEPER RETAINING WALL
- BATTER (MAX. 1:4)
- SEWER MAINTENANCE CHAMBER, HOLE & TERMINAL MAINTENANCE SHAFT
- WATER HYDRANT, STOP VALVE, REDUCER & SCOUR
- DRAINAGE LINE & PIT
- SEWER MAIN
- WATER MAIN
- 58.0 FINISHED SURFACE LEVEL
- MC --- SEWER MAINTENANCE CHAMBER, HOLE & TERMINAL MAINTENANCE SHAFT
- TMS --- WATER HYDRANT, STOP VALVE, REDUCER & SCOUR
- Service Connection
- Street Light
- Pillar
- NBN
- DRIVEWAY LAYBACK
- SERVICE CONNECTION, STREET LIGHT & NBN PIT
- 1:2 BATTER (0.4m MAX. HT.)

29/07/2025

This plan is provided solely for the purpose of providing an impression of the concept relating to the proposed development called 'Orchard Hills North', as well as the approximate location of existing and proposed third party facilities, services or destinations, and is not intended to be used for any other purpose. Legacy Property does not make any representation or give any warranty in relation to the future development of the site, the staging of any future development or the current or future location or existence of any facilities, services or destinations. The plan is based on the present intention of, and information available to, Legacy Property and the current known requirements of relevant authorities at the time of creation of the plan and details may change due to future circumstances. Any indications of distance or size are approximate and for indicative purposes only and are not to scale. The plan and any matters shown on or inferred from it do not give rise to a legally binding obligation on or representation or warranty by Legacy Property. Legacy Property accepts no liability for any loss or damage arising as a result of any reliance on this plan or its contents. Branding & Marketing by Delivery.net.au

SALES CENTRE
225 CADDENS RD,
CADDENS NSW 2747
ORCHARDHILLSNORTH.COM.AU
1800 834 339



LOT PLAN

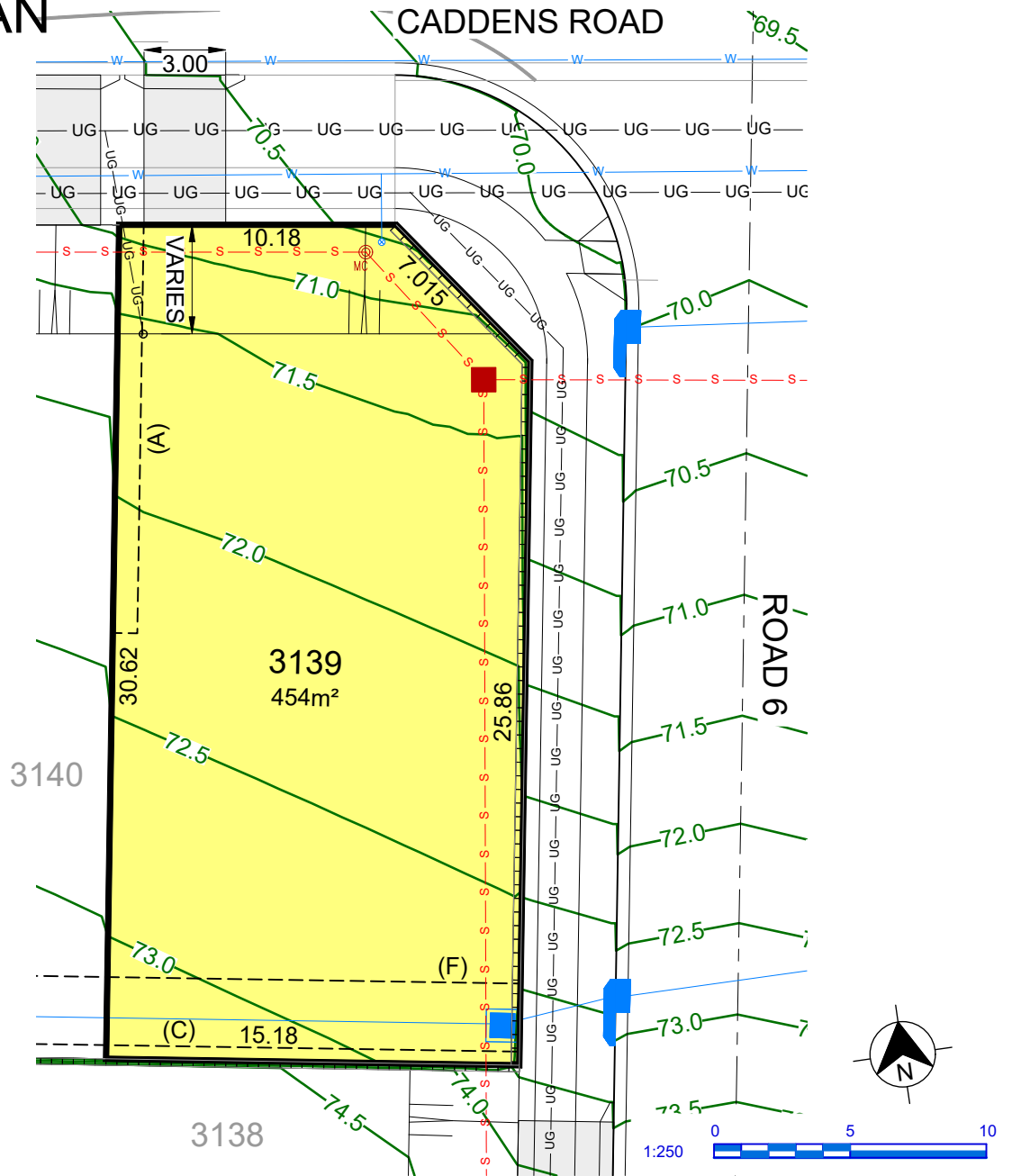

- (A) PROPOSED EASEMENT FOR ACCESS & MAINTENANCE 0.9 WIDE
- (B) PROPOSED EASEMENT TO DRAIN WATER 1.5 WIDE
- (C) PROPOSED EASEMENT FOR RETAINING WALL SUPPORT 0.5 WIDE
- (D) PROPOSED EASEMENT TO DRAIN WATER 2.0 WIDE
- (F) PROPOSED EASEMENT TO DRAIN WATER 3.0 WIDE
- (G) PROPOSED EASEMENT TO DRAIN WATER (WHOLE OF LOT)

LEGEND

- | | | | | | |
|-------|----------------------------------|----------|--|--|------------------------|
| ----- | EASEMENT FOR DRAINAGE & SERVICES | ---UG--- | COMMUNICATIONS, ELECTRICITY & NBN | | DRIVEWAY LAYBACK |
| | CONCRETE SLEEPER RETAINING WALL | | BATTER (MAX. 1:4) | | SERVICE CONNECTION |
| | DRAINAGE LINE & PIT | | SEWER MAINTENANCE CHAMBER, HOLE & TERMINAL MAINTENANCE SHAFT | | STREET LIGHT |
| | SEWER MAIN | | WATER HYDRANT, STOP VALVE, REDUCER & SCOUR | | NBN PILLAR |
| | WATER MAIN | | 1:2 BATTER (0.4m MAX. HT.) | | NBN SERVICE CONNECTION |
| | FINISHED SURFACE LEVEL | | | | NBN SERVICE CONNECTION |

This plan is provided solely for the purpose of providing an impression of the concept relating to the proposed development called 'Orchard Hills North', as well as the approximate location of existing and proposed third party facilities, services or destinations, and is not intended to be used for any other purpose. Legacy Property does not make any representation or give any warranty in relation to the future development of the site, the staging of any future development or the current or future location or existence of any facilities, services or destinations. The plan is based on the present intention of, and information available to, Legacy Property and the current known requirements of relevant authorities at the time of creation of the plan and details may change due to future circumstances. Any indications of distance or size are approximate and for indicative purposes only and are not to scale. The plan and any matters shown on or inferred from it do not give rise to a legally binding obligation on or representation or warranty by Legacy Property. Legacy Property accepts no liability for any loss or damage arising as a result of any reliance on this plan or its contents. Branding & Marketing by Delivery.net.au

SALES CENTRE
225 CADDENS RD,
CADDENS NSW 2747
ORCHARDHILLSNORTH.COM.AU
1800 834 339



LOT PLAN

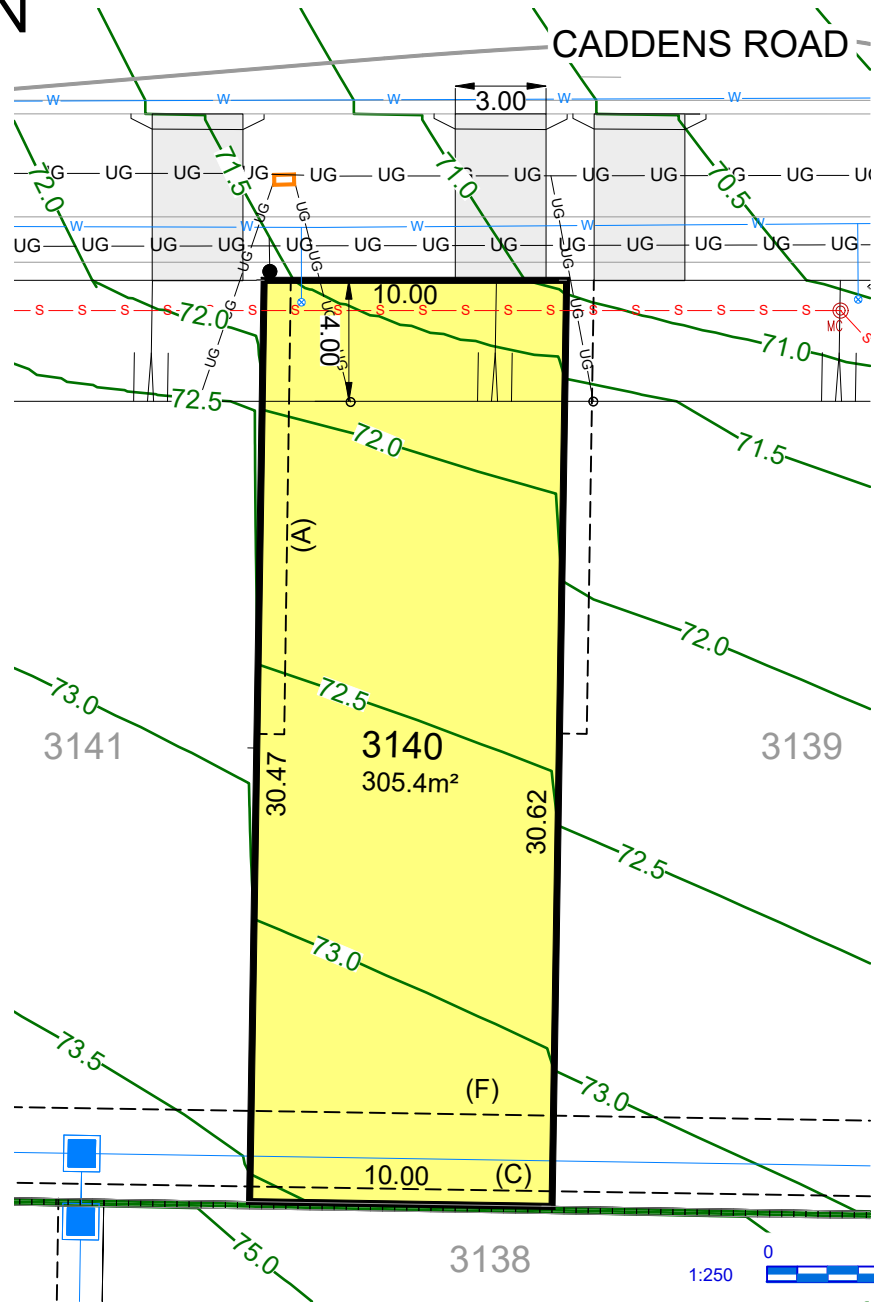

- (A) PROPOSED EASEMENT FOR ACCESS & MAINTENANCE 0.9 WIDE
- (B) PROPOSED EASEMENT TO DRAIN WATER 1.5 WIDE
- (C) PROPOSED EASEMENT FOR RETAINING WALL SUPPORT 0.5 WIDE
- (D) PROPOSED EASEMENT TO DRAIN WATER 2.0 WIDE
- (F) PROPOSED EASEMENT TO DRAIN WATER 3.0 WIDE
- (G) PROPOSED EASEMENT TO DRAIN WATER (WHOLE OF LOT)

LEGEND

- | | | | | | |
|-----|----------------------------------|---------|--|--|----------------------------|
| --- | EASEMENT FOR DRAINAGE & SERVICES | —UG—UG— | COMMUNICATIONS, ELECTRICITY & NBN | | DRIVEWAY LAYBACK |
| | CONCRETE SLEEPER RETAINING WALL | | BATTER (MAX. 1:4) | | SERVICE CONNECTION |
| | DRAINAGE LINE & PIT | | SEWER MAINTENANCE CHAMBER, HOLE & TERMINAL MAINTENANCE SHAFT | | STREET LIGHT |
| | SEWER MAIN | | WATER HYDRANT, STOP VALVE, REDUCER & SCOUR | | NBN PIT |
| | WATER MAIN | | | | 1:2 BATTER (0.4m MAX. HT.) |
| | FINISHED SURFACE LEVEL | | | | |

This plan is provided solely for the purpose of providing an impression of the concept relating to the proposed development called 'Orchard Hills North', as well as the approximate location of existing and proposed third party facilities, services or destinations, and is not intended to be used for any other purpose. Legacy Property does not make any representation or give any warranty in relation to the future development of the site, the staging of any future development or the current or future location or existence of any facilities, services or destinations. The plan is based on the present intention of, and information available to, Legacy Property and the current known requirements of relevant authorities at the time of creation of the plan and details may change due to future circumstances. Any indications of distance or size are approximate and for indicative purposes only and are not to scale. The plan and any matters shown on or inferred from it do not give rise to a legally binding obligation on or representation or warranty by Legacy Property. Legacy Property accepts no liability for any loss or damage arising as a result of any reliance on this plan or its contents. Branding & Marketing by Delivery.net.au

SALES CENTRE
225 CADDENS RD,
CADDENS NSW 2747
ORCHARDHILLSNORTH.COM.AU
1800 834 339



LOT PLAN

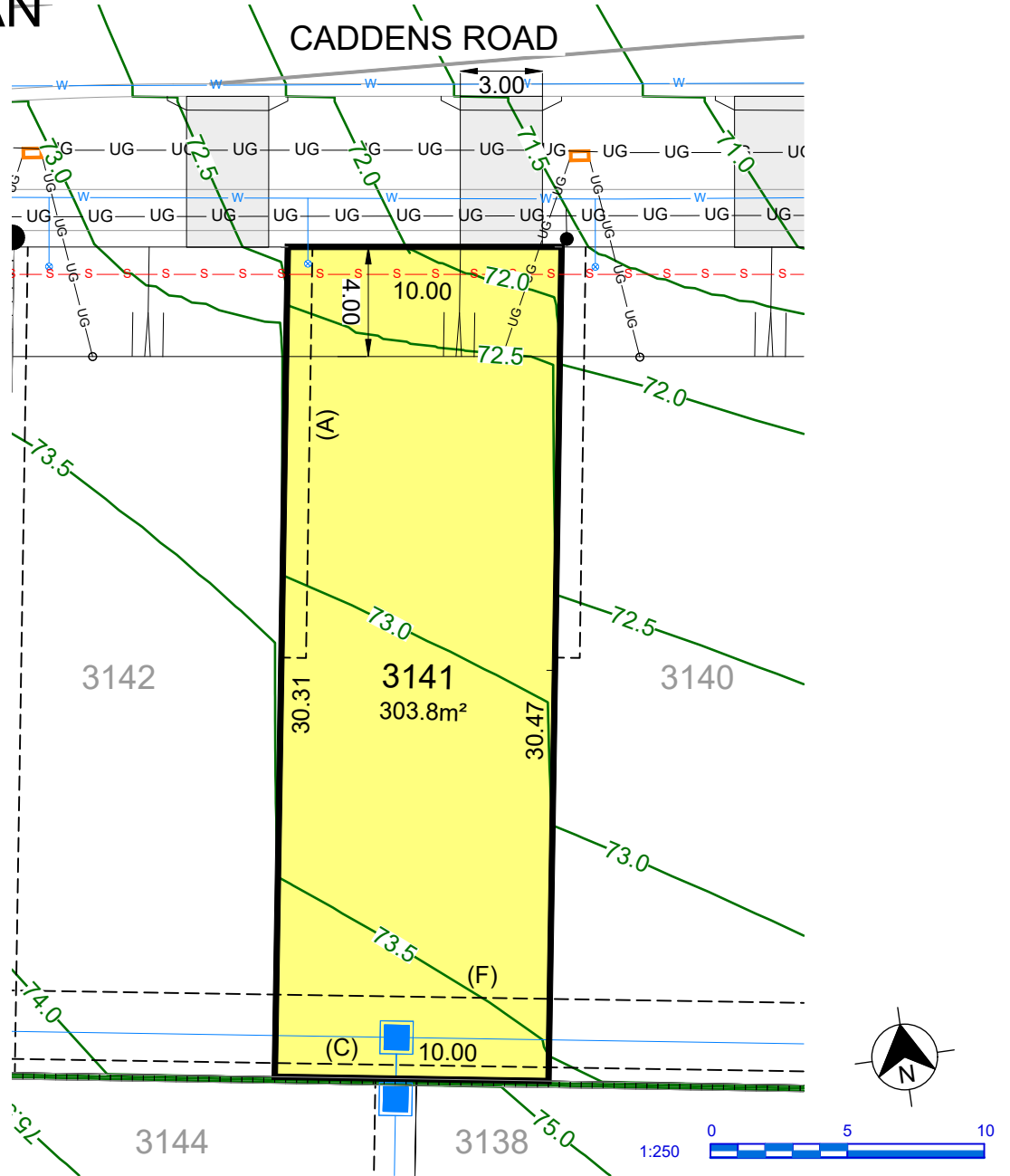

- (A) PROPOSED EASEMENT FOR ACCESS & MAINTENANCE 0.9 WIDE
- (B) PROPOSED EASEMENT TO DRAIN WATER 1.5 WIDE
- (C) PROPOSED EASEMENT FOR RETAINING WALL SUPPORT 0.5 WIDE
- (D) PROPOSED EASEMENT TO DRAIN WATER 2.0 WIDE
- (F) PROPOSED EASEMENT TO DRAIN WATER 3.0 WIDE
- (G) PROPOSED EASEMENT TO DRAIN WATER (WHOLE OF LOT)

LEGEND

- | | | | | | |
|-----|----------------------------------|---------|--|--|--------------------|
| --- | EASEMENT FOR DRAINAGE & SERVICES | —UG—UG— | COMMUNICATIONS, ELECTRICITY & NBN | | DRIVEWAY LAYBACK |
| | CONCRETE SLEEPER RETAINING WALL | | BATTER (MAX. 1:4) | | SERVICE CONNECTION |
| | DRAINAGE LINE & PIT | | SEWER MAINTENANCE CHAMBER, HOLE & TERMINAL MAINTENANCE SHAFT | | STREET LIGHT |
| | SEWER MAIN | | WATER HYDRANT, STOP VALVE, REDUCER & SCOUR | | NBN PILLAR |
| | WATER MAIN | | 1:2 BATTER (0.4m MAX. HT.) | | NBN PIT |
| | FINISHED SURFACE LEVEL | | | | |

This plan is provided solely for the purpose of providing an impression of the concept relating to the proposed development called 'Orchard Hills North', as well as the approximate location of existing and proposed third party facilities, services or destinations, and is not intended to be used for any other purpose. Legacy Property does not make any representation or give any warranty in relation to the future development of the site, the staging of any future development or the current or future location or existence of any facilities, services or destinations. The plan is based on the present intention of, and information available to, Legacy Property and the current known requirements of relevant authorities at the time of creation of the plan and details may change due to future circumstances. Any indications of distance or size are approximate and for indicative purposes only and are not to scale. The plan and any matters shown on or inferred from it do not give rise to a legally binding obligation on or representation or warranty by Legacy Property. Legacy Property accepts no liability for any loss or damage arising as a result of any reliance on this plan or its contents. Branding & Marketing by Delivery.net.au

SALES CENTRE
225 CADDENS RD,
CADDENS NSW 2747
ORCHARDHILLSNORTH.COM.AU
1800 834 339



LOT PLAN

CADDENS ROAD

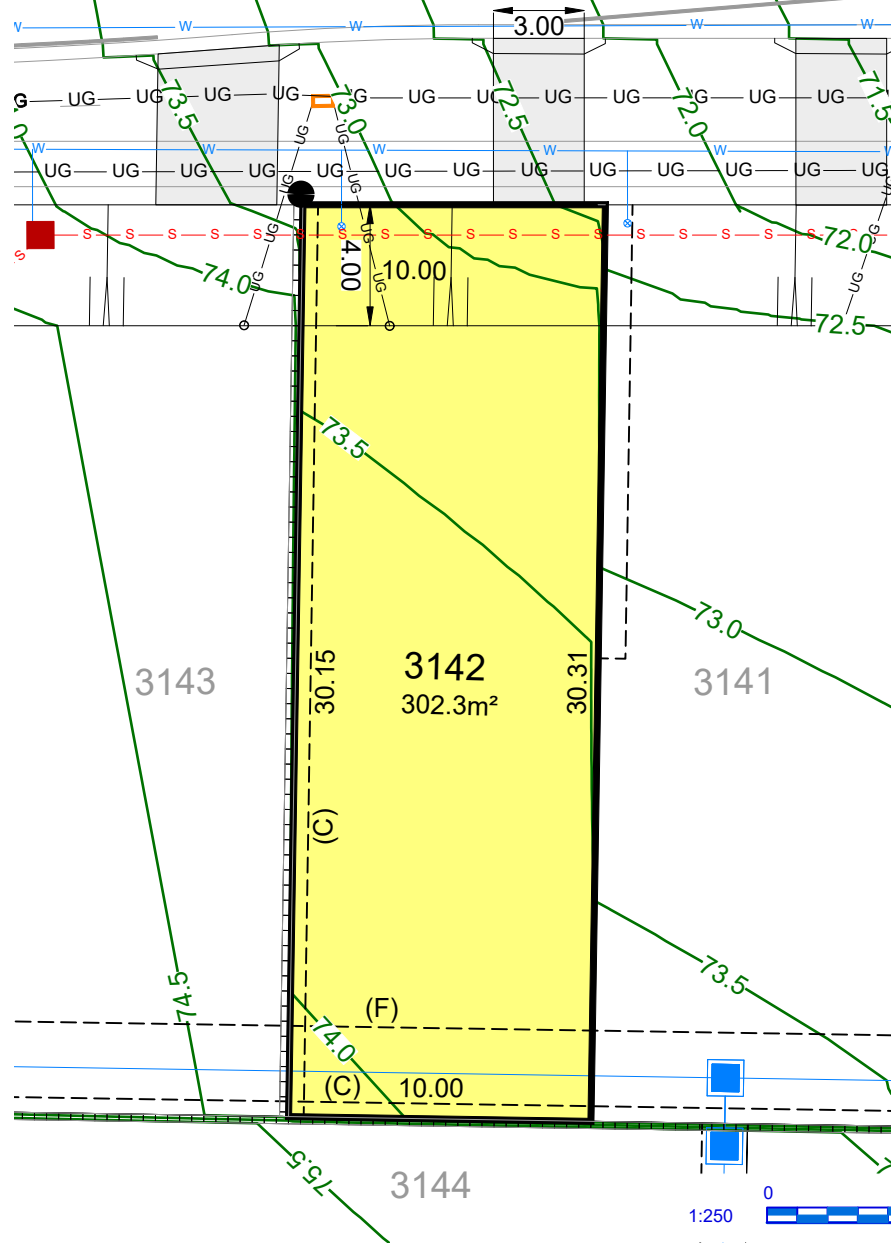

- (A) PROPOSED EASEMENT FOR ACCESS & MAINTENANCE 0.9 WIDE
- (B) PROPOSED EASEMENT TO DRAIN WATER 1.5 WIDE
- (C) PROPOSED EASEMENT FOR RETAINING WALL SUPPORT 0.5 WIDE
- (D) PROPOSED EASEMENT TO DRAIN WATER 2.0 WIDE
- (F) PROPOSED EASEMENT TO DRAIN WATER 3.0 WIDE
- (G) PROPOSED EASEMENT TO DRAIN WATER (WHOLE OF LOT)

LEGEND

- | | | | | | |
|-----|----------------------------------|---------|--|--|----------------------------|
| --- | EASEMENT FOR DRAINAGE & SERVICES | —UG—UG— | COMMUNICATIONS, ELECTRICITY & NBN | | DRIVEWAY LAYBACK |
| | CONCRETE SLEEPER RETAINING WALL | | BATTER (MAX. 1:4) | | SERVICE CONNECTION |
| | DRAINAGE LINE & PIT | | SEWER MAINTENANCE CHAMBER, HOLE & TERMINAL MAINTENANCE SHAFT | | STREET LIGHT |
| | SEWER MAIN | | WATER HYDRANT, STOP VALVE, REDUCER & SCOUR | | NBN PIT |
| | WATER MAIN | | | | 1:2 BATTER (0.4m MAX. HT.) |
| | FINISHED SURFACE LEVEL | | | | |

29/07/2025

This plan is provided solely for the purpose of providing an impression of the concept relating to the proposed development called 'Orchard Hills North', as well as the approximate location of existing and proposed third party facilities, services or destinations, and is not intended to be used for any other purpose. Legacy Property does not make any representation or give any warranty in relation to the future development of the site, the staging of any future development or the current or future location or existence of any facilities, services or destinations. The plan is based on the present intention of, and information available to, Legacy Property and the current known requirements of relevant authorities at the time of creation of the plan and details may change due to future circumstances. Any indications of distance or size are approximate and for indicative purposes only and are not to scale. The plan and any matters shown on or inferred from it do not give rise to a legally binding obligation on or representation or warranty by Legacy Property. Legacy Property accepts no liability for any loss or damage arising as a result of any reliance on this plan or its contents. Branding & Marketing by Delivery.net.au

SALES CENTRE
225 CADDENS RD,
CADDENS NSW 2747
ORCHARDHILLSNORTH.COM.AU
1800 834 339



LOT PLAN

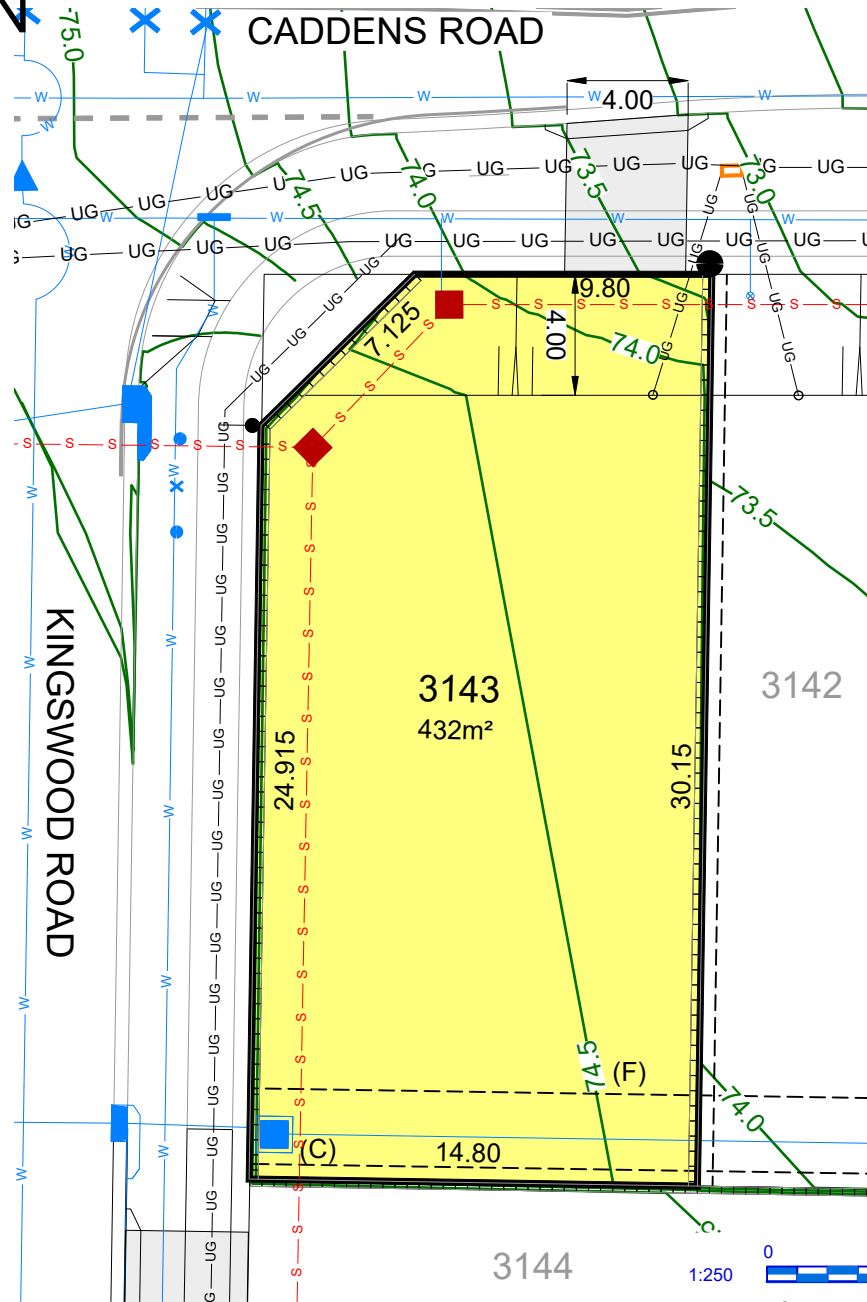

- (A) PROPOSED EASEMENT FOR ACCESS & MAINTENANCE 0.9 WIDE
- (B) PROPOSED EASEMENT TO DRAIN WATER 1.5 WIDE
- (C) PROPOSED EASEMENT FOR RETAINING WALL SUPPORT 0.5 WIDE
- (D) PROPOSED EASEMENT TO DRAIN WATER 2.0 WIDE
- (F) PROPOSED EASEMENT TO DRAIN WATER 3.0 WIDE
- (G) PROPOSED EASEMENT TO DRAIN WATER (WHOLE OF LOT)

LEGEND

- | | | | | | |
|-----|----------------------------------|-------|--|--|----------------------------|
| --- | EASEMENT FOR DRAINAGE & SERVICES | UG UG | COMMUNICATIONS, ELECTRICITY & NBN | | DRIVEWAY LAYBACK |
| | CONCRETE SLEEPER RETAINING WALL | | BATTER (MAX. 1:4) | | STREET LIGHT & NBN PIT |
| | DRAINAGE LINE & PIT | | SEWER MAINTENANCE CHAMBER, HOLE & TERMINAL MAINTENANCE SHAFT | | 1:2 BATTER (0.4m MAX. HT.) |
| | SEWER MAIN | | WATER HYDRANT, STOP VALVE, REDUCER & SCOUR | | |
| | WATER MAIN | | | | |
| | FINISHED SURFACE LEVEL | | | | |

This plan is provided solely for the purpose of providing an impression of the concept relating to the proposed development called 'Orchard Hills North', as well as the approximate location of existing and proposed third party facilities, services or destinations, and is not intended to be used for any other purpose. Legacy Property does not make any representation or give any warranty in relation to the future development of the site, the staging of any future development or the current or future location or existence of any facilities, services or destinations. The plan is based on the present intention of, and information available to, Legacy Property and the current known requirements of relevant authorities at the time of creation of the plan and details may change due to future circumstances. Any indications of distance or size are approximate and for indicative purposes only and are not to scale. The plan and any matters shown on or inferred from it do not give rise to a legally binding obligation on or representation or warranty by Legacy Property. Legacy Property accepts no liability for any loss or damage arising as a result of any reliance on this plan or its contents. Branding & Marketing by Delivery.net.au

SALES CENTRE
 225 CADDENS RD,
 CADDENS NSW 2747
 ORCHARDHILLSNORTH.COM.AU
 1800 834 339



LOT PLAN

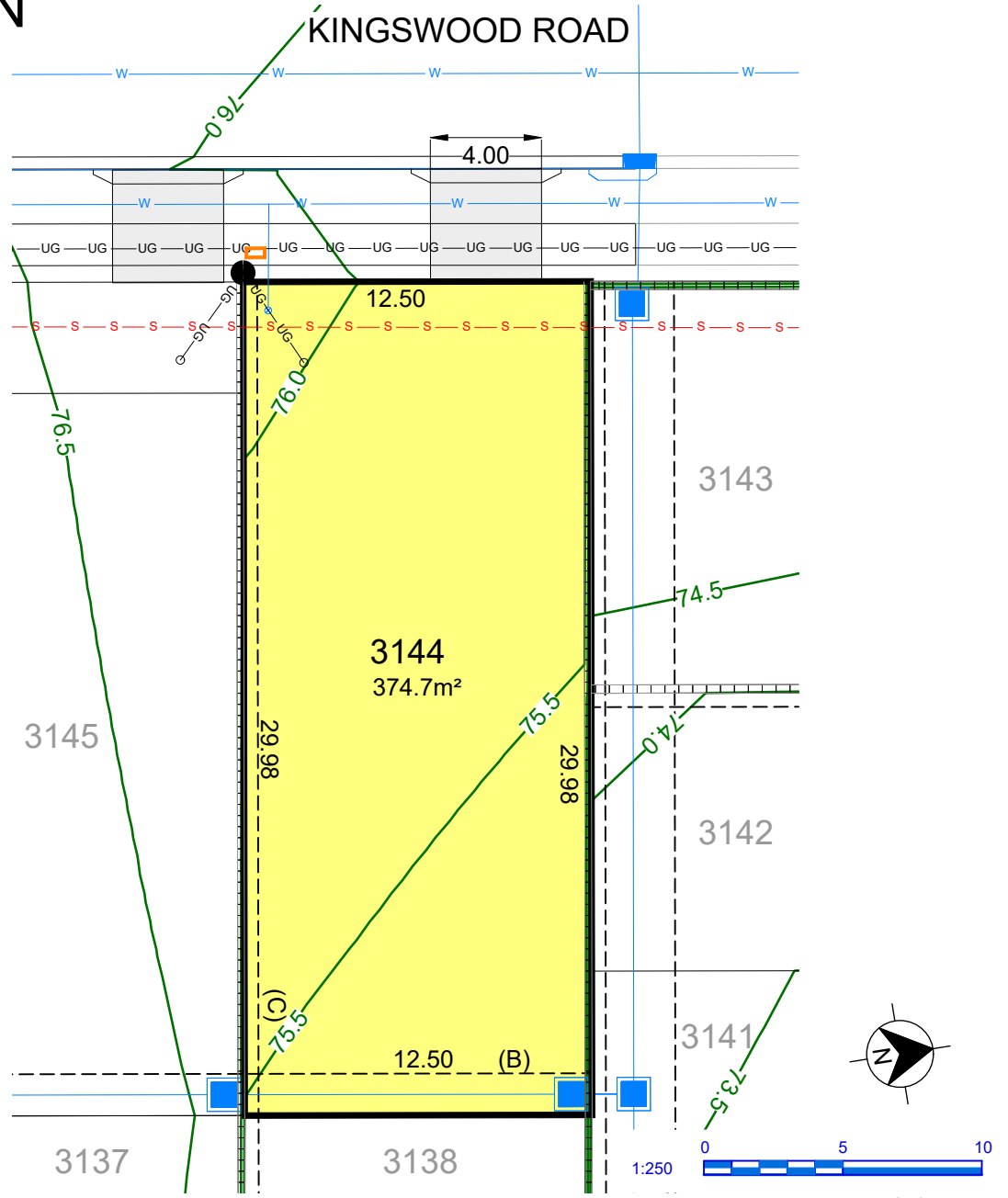

- (A) PROPOSED EASEMENT FOR ACCESS & MAINTENANCE 0.9 WIDE
- (B) PROPOSED EASEMENT TO DRAIN WATER 1.5 WIDE
- (C) PROPOSED EASEMENT FOR RETAINING WALL SUPPORT 0.5 WIDE
- (D) PROPOSED EASEMENT TO DRAIN WATER 2.0 WIDE
- (F) PROPOSED EASEMENT TO DRAIN WATER 3.0 WIDE
- (G) PROPOSED EASEMENT TO DRAIN WATER (WHOLE OF LOT)

LEGEND

- | | | | | | |
|-----|----------------------------------|---------|--|--|----------------------------|
| --- | EASEMENT FOR DRAINAGE & SERVICES | UG — UG | COMMUNICATIONS, ELECTRICITY & NBN | | DRIVEWAY LAYBACK |
| | CONCRETE SLEEPER RETAINING WALL | | BATTER (MAX. 1:4) | | SERVICE CONNECTION |
| | DRAINAGE LINE & PIT | | SEWER MAINTENANCE CHAMBER, HOLE & TERMINAL MAINTENANCE SHAFT | | STREET LIGHT |
| | SEWER MAIN | | TMS | | NBN PIT |
| | WATER MAIN | | WATER HYDRANT, STOP VALVE, REDUCER & SCOUR | | 1:2 BATTER (0.4m MAX. HT.) |
| | FINISHED SURFACE LEVEL | | | | |

29/07/2025

This plan is provided solely for the purpose of providing an impression of the concept relating to the proposed development called 'Orchard Hills North', as well as the approximate location of existing and proposed third party facilities, services or destinations, and is not intended to be used for any other purpose. Legacy Property does not make any representation or give any warranty in relation to the future development of the site, the staging of any future development or the current or future location or existence of any facilities, services or destinations. The plan is based on the present intention of, and information available to, Legacy Property and the current known requirements of relevant authorities at the time of creation of the plan and details may change due to future circumstances. Any indications of distance or size are approximate and for indicative purposes only and are not to scale. The plan and any matters shown on or inferred from it do not give rise to a legally binding obligation on or representation or warranty by Legacy Property. Legacy Property accepts no liability for any loss or damage arising as a result of any reliance on this plan or its contents. Branding & Marketing by Delivery.net.au

SALES CENTRE
225 CADDENS RD,
CADDENS NSW 2747
ORCHARDHILLSNORTH.COM.AU
1800 834 339



LOT PLAN

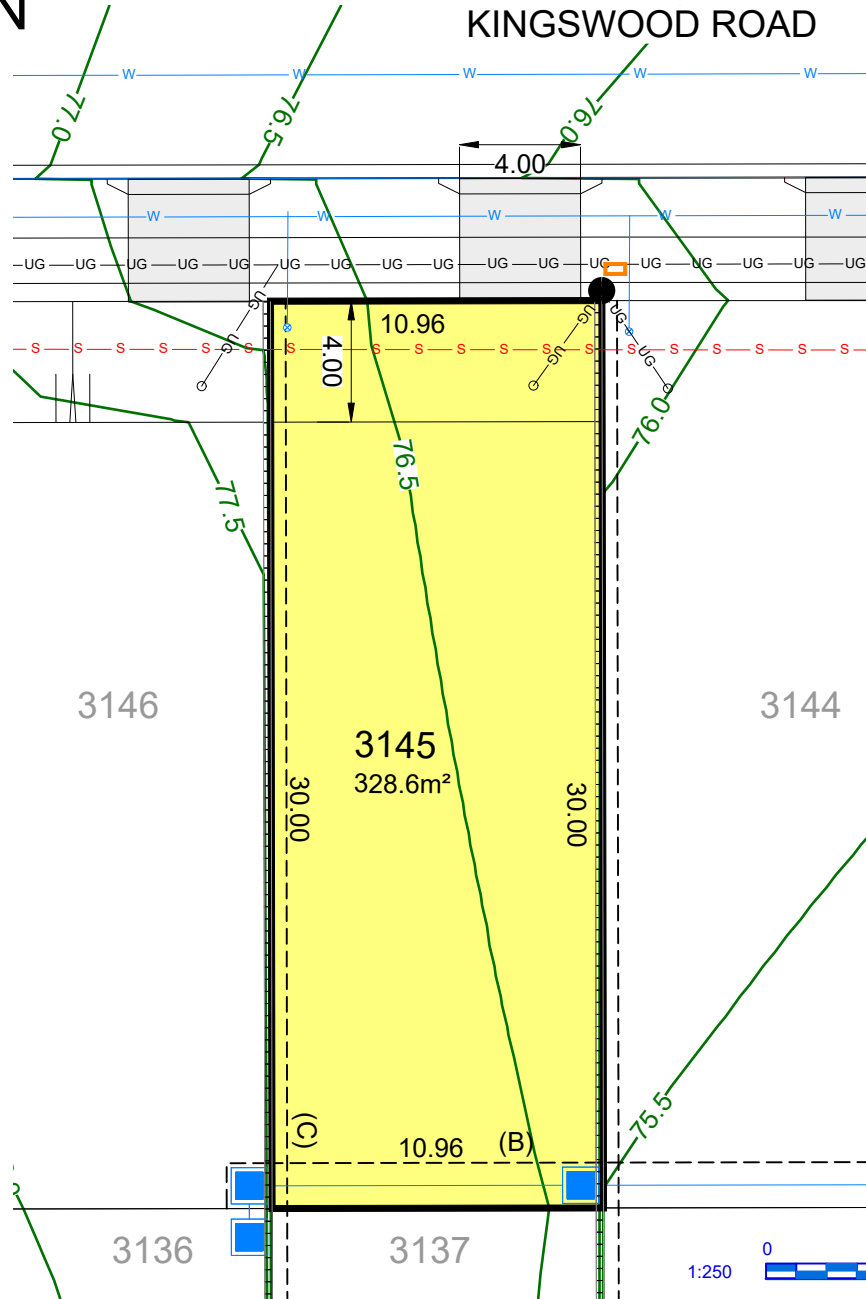

- (A) PROPOSED EASEMENT FOR ACCESS & MAINTENANCE 0.9 WIDE
- (B) PROPOSED EASEMENT TO DRAIN WATER 1.5 WIDE
- (C) PROPOSED EASEMENT FOR RETAINING WALL SUPPORT 0.5 WIDE
- (D) PROPOSED EASEMENT TO DRAIN WATER 2.0 WIDE
- (F) PROPOSED EASEMENT TO DRAIN WATER 3.0 WIDE
- (G) PROPOSED EASEMENT TO DRAIN WATER (WHOLE OF LOT)

LEGEND

- | | | | | | |
|-----|----------------------------------|---------|--|--|----------------------------|
| --- | EASEMENT FOR DRAINAGE & SERVICES | —UG—UG— | COMMUNICATIONS, ELECTRICITY & NBN | | DRIVEWAY LAYBACK |
| | CONCRETE SLEEPER RETAINING WALL | | BATTER (MAX. 1:4) | | SERVICE CONNECTION |
| | DRAINAGE LINE & PIT | | SEWER MAINTENANCE CHAMBER, HOLE & TERMINAL MAINTENANCE SHAFT | | STREET LIGHT |
| | SEWER MAIN | | WATER HYDRANT, STOP VALVE, REDUCER & SCOUR | | NBN PIT |
| | WATER MAIN | | | | 1:2 BATTER (0.4m MAX. HT.) |
| | FINISHED SURFACE LEVEL | | | | |

This plan is provided solely for the purpose of providing an impression of the concept relating to the proposed development called 'Orchard Hills North', as well as the approximate location of existing and proposed third party facilities, services or destinations, and is not intended to be used for any other purpose. Legacy Property does not make any representation or give any warranty in relation to the future development of the site, the staging of any future development or the current or future location or existence of any facilities, services or destinations. The plan is based on the present intention of, and information available to, Legacy Property and the current known requirements of relevant authorities at the time of creation of the plan and details may change due to future circumstances. Any indications of distance or size are approximate and for indicative purposes only and are not to scale. The plan and any matters shown on or inferred from it do not give rise to a legally binding obligation on or representation or warranty by Legacy Property. Legacy Property accepts no liability for any loss or damage arising as a result of any reliance on this plan or its contents. Branding & Marketing by Delivery.net.au

SALES CENTRE
225 CADDENS RD,
CADDENS NSW 2747
ORCHARDHILLSNORTH.COM.AU
1800 834 339



LOT PLAN

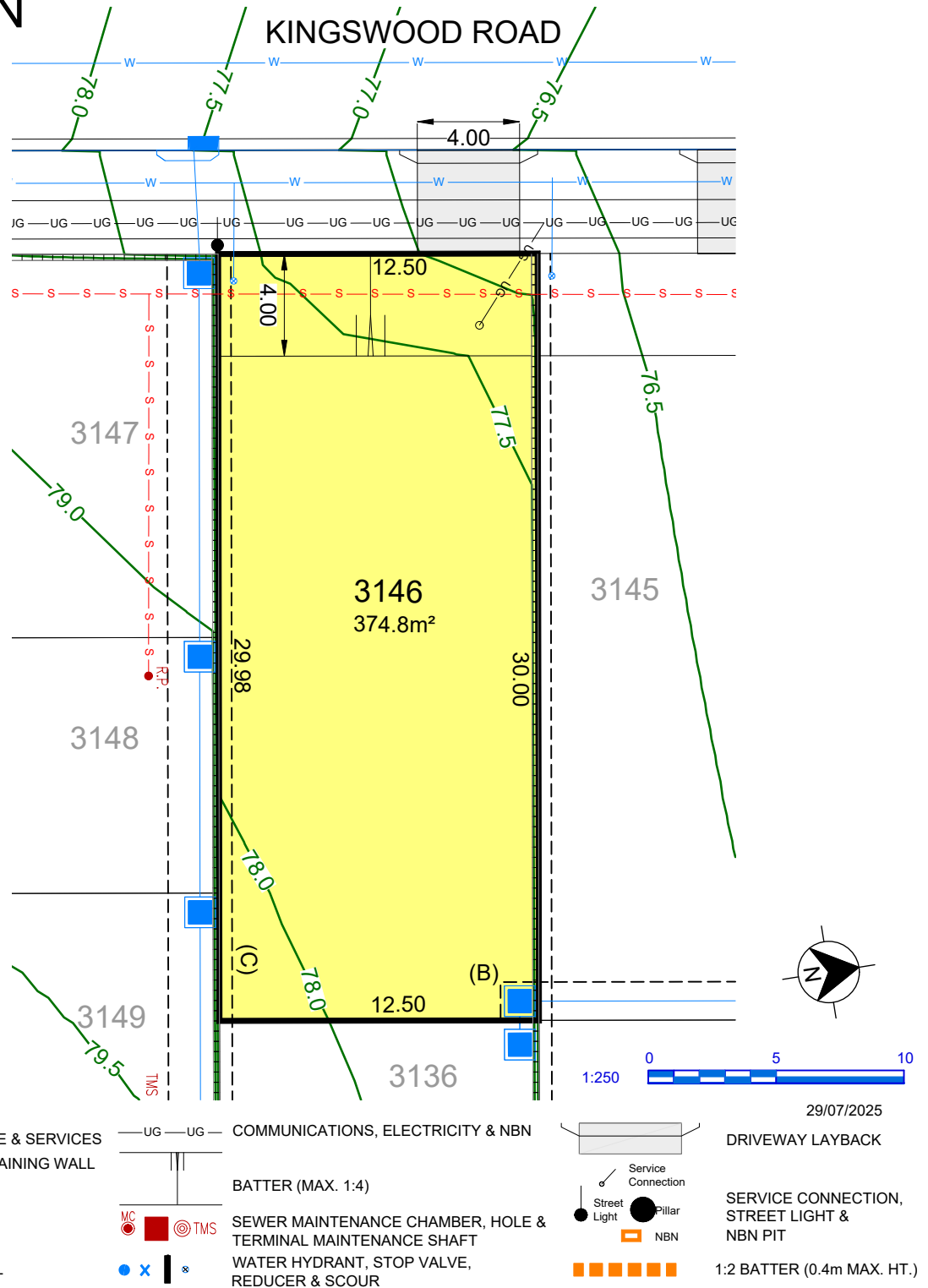

- (A) PROPOSED EASEMENT FOR ACCESS & MAINTENANCE 0.9 WIDE
- (B) PROPOSED EASEMENT TO DRAIN WATER 1.5 WIDE
- (C) PROPOSED EASEMENT FOR RETAINING WALL SUPPORT 0.5 WIDE
- (D) PROPOSED EASEMENT TO DRAIN WATER 2.0 WIDE
- (F) PROPOSED EASEMENT TO DRAIN WATER 3.0 WIDE
- (G) PROPOSED EASEMENT TO DRAIN WATER (WHOLE OF LOT)

This plan is provided solely for the purpose of providing an impression of the concept relating to the proposed development called 'Orchard Hills North', as well as the approximate location of existing and proposed third party facilities, services or destinations, and is not intended to be used for any other purpose. Legacy Property does not make any representation or give any warranty in relation to the future development of the site, the staging of any future development or the current or future location or existence of any facilities, services or destinations. The plan is based on the present intention of, and information available to, Legacy Property and the current known requirements of relevant authorities at the time of creation of the plan and details may change due to future circumstances. Any indications of distance or size are approximate and for indicative purposes only and are not to scale. The plan and any matters shown on or inferred from it do not give rise to a legally binding obligation on or representation or warranty by Legacy Property. Legacy Property accepts no liability for any loss or damage arising as a result of any reliance on this plan or its contents. Branding & Marketing by Delivery.net.au

SALES CENTRE
225 CADDENS RD,
CADDENS NSW 2747
ORCHARDHILLSNORTH.COM.AU
1800 834 339



LOT PLAN

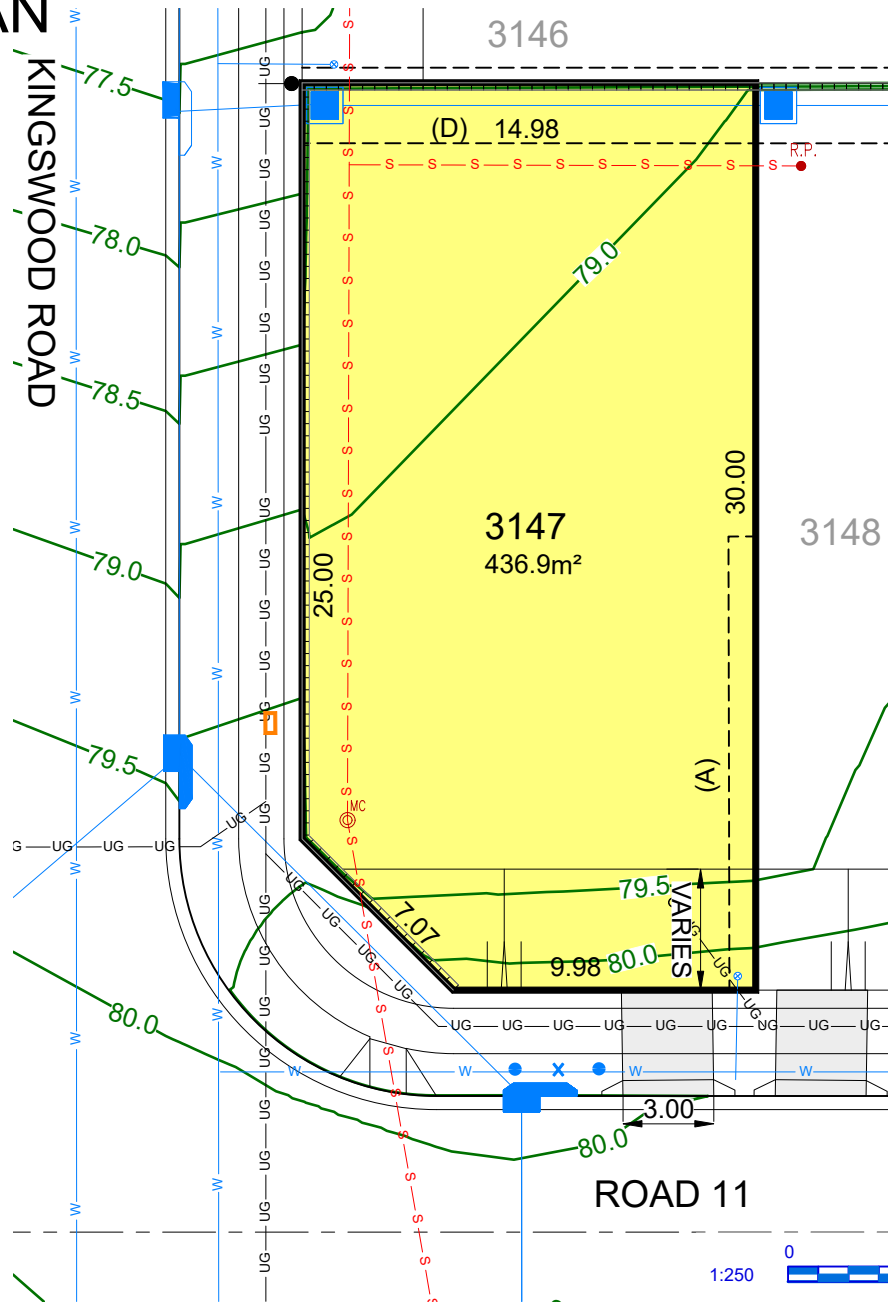

- (A) PROPOSED EASEMENT FOR ACCESS & MAINTENANCE 0.9 WIDE
- (B) PROPOSED EASEMENT TO DRAIN WATER 1.5 WIDE
- (C) PROPOSED EASEMENT FOR RETAINING WALL SUPPORT 0.5 WIDE
- (D) PROPOSED EASEMENT TO DRAIN WATER 2.0 WIDE
- (F) PROPOSED EASEMENT TO DRAIN WATER 3.0 WIDE
- (G) PROPOSED EASEMENT TO DRAIN WATER (WHOLE OF LOT)

LEGEND

- | | | | | | |
|-------|----------------------------------|----------|--|--|--------------------|
| ----- | EASEMENT FOR DRAINAGE & SERVICES | ---UG--- | COMMUNICATIONS, ELECTRICITY & NBN | | DRIVEWAY LAYBACK |
| | CONCRETE SLEEPER RETAINING WALL | | BATTER (MAX. 1:4) | | SERVICE CONNECTION |
| | DRAINAGE LINE & PIT | | SEWER MAINTENANCE CHAMBER, HOLE & TERMINAL MAINTENANCE SHAFT | | STREET LIGHT |
| | SEWER MAIN | | WATER HYDRANT, STOP VALVE, REDUCER & SCOUR | | NBN PIT |
| | WATER MAIN | | 1:2 BATTER (0.4m MAX. HT.) | | |
| | FINISHED SURFACE LEVEL | | | | |

This plan is provided solely for the purpose of providing an impression of the concept relating to the proposed development called 'Orchard Hills North', as well as the approximate location of existing and proposed third party facilities, services or destinations, and is not intended to be used for any other purpose. Legacy Property does not make any representation or give any warranty in relation to the future development of the site, the staging of any future development or the current or future location or existence of any facilities, services or destinations. The plan is based on the present intention of, and information available to, Legacy Property and the current known requirements of relevant authorities at the time of creation of the plan and details may change due to future circumstances. Any indications of distance or size are approximate and for indicative purposes only and are not to scale. The plan and any matters shown on or inferred from it do not give rise to a legally binding obligation on or representation or warranty by Legacy Property. Legacy Property accepts no liability for any loss or damage arising as a result of any reliance on this plan or its contents. Branding & Marketing by Delivery.net.au

SALES CENTRE
225 CADDENS RD,
CADDENS NSW 2747
ORCHARDHILLSNORTH.COM.AU
1800 834 339



LOT PLAN

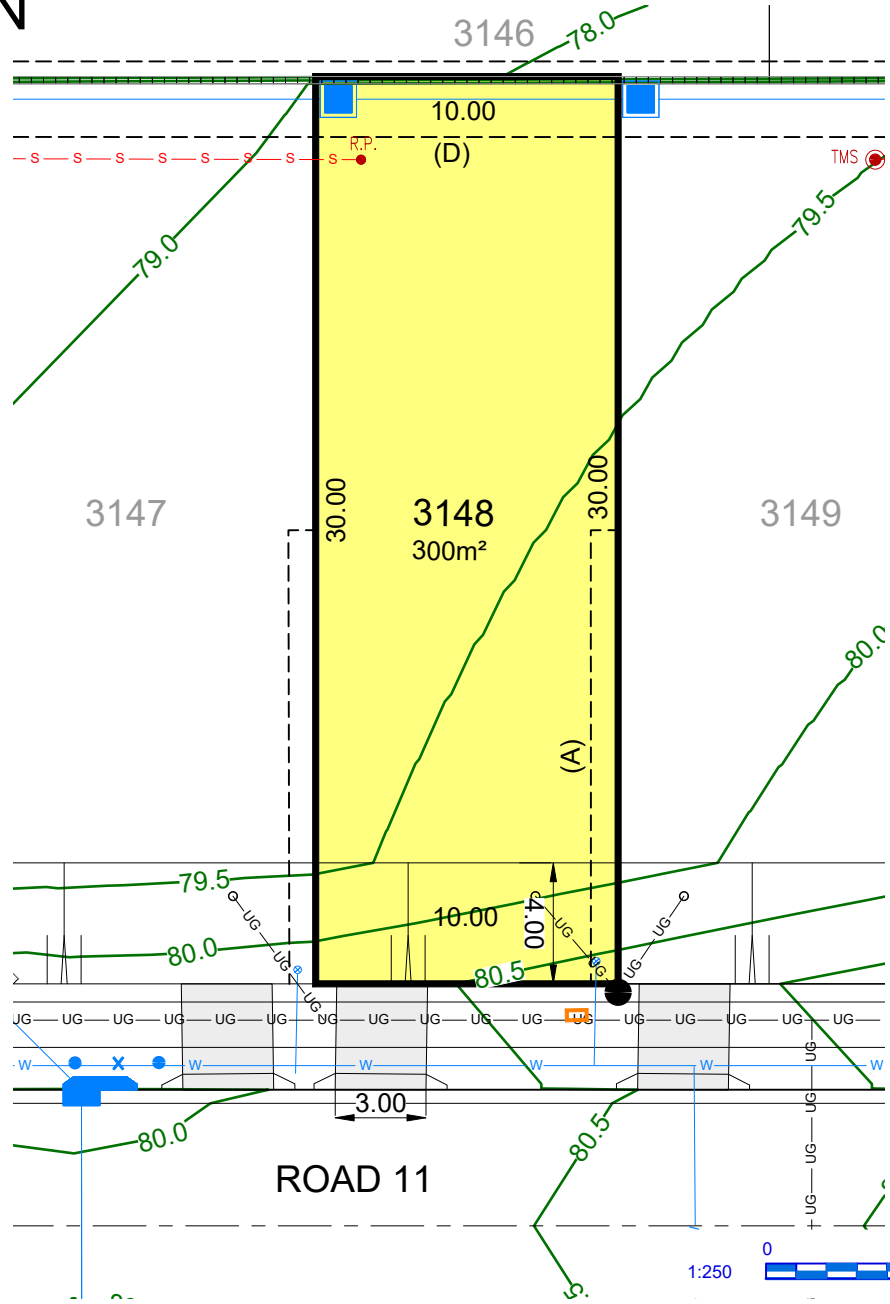

- (A) PROPOSED EASEMENT FOR ACCESS & MAINTENANCE 0.9 WIDE
- (B) PROPOSED EASEMENT TO DRAIN WATER 1.5 WIDE
- (C) PROPOSED EASEMENT FOR RETAINING WALL SUPPORT 0.5 WIDE
- (D) PROPOSED EASEMENT TO DRAIN WATER 2.0 WIDE
- (F) PROPOSED EASEMENT TO DRAIN WATER 3.0 WIDE
- (G) PROPOSED EASEMENT TO DRAIN WATER (WHOLE OF LOT)

LEGEND

- | | | | | | |
|-------|----------------------------------|---------|--|--|----------------------------|
| ----- | EASEMENT FOR DRAINAGE & SERVICES | UG — UG | COMMUNICATIONS, ELECTRICITY & NBN | | DRIVEWAY LAYBACK |
| | CONCRETE SLEEPER RETAINING WALL | | BATTER (MAX. 1:4) | | SERVICE CONNECTION |
| | DRAINAGE LINE & PIT | | SEWER MAINTENANCE CHAMBER, HOLE & TERMINAL MAINTENANCE SHAFT | | STREET LIGHT |
| | SEWER MAIN | | WATER HYDRANT, STOP VALVE, REDUCER & SCOUR | | NBN PIT |
| | WATER MAIN | | | | 1:2 BATTER (0.4m MAX. HT.) |
| | FINISHED SURFACE LEVEL | | | | |

This plan is provided solely for the purpose of providing an impression of the concept relating to the proposed development called 'Orchard Hills North', as well as the approximate location of existing and proposed third party facilities, services or destinations, and is not intended to be used for any other purpose. Legacy Property does not make any representation or give any warranty in relation to the future development of the site, the staging of any future development or the current or future location or existence of any facilities, services or destinations. The plan is based on the present intention of, and information available to, Legacy Property and the current known requirements of relevant authorities at the time of creation of the plan and details may change due to future circumstances. Any indications of distance or size are approximate and for indicative purposes only and are not to scale. The plan and any matters shown on or inferred from it do not give rise to a legally binding obligation on or representation or warranty by Legacy Property. Legacy Property accepts no liability for any loss or damage arising as a result of any reliance on this plan or its contents. Branding & Marketing by Delivery.net.au

SALES CENTRE
225 CADDENS RD,
CADDENS NSW 2747
ORCHARDHILLSNORTH.COM.AU
1800 834 339



LOT PLAN

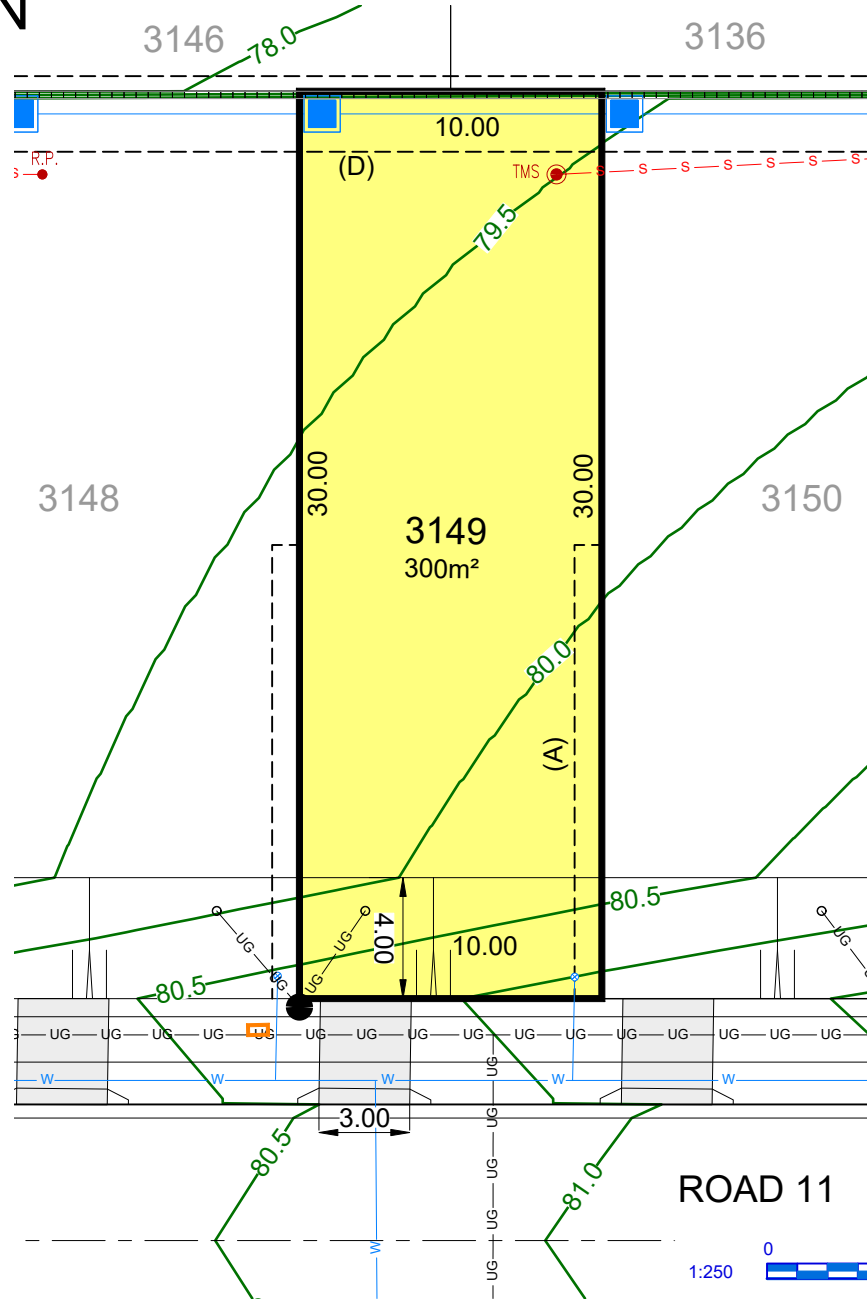

- (A) PROPOSED EASEMENT FOR ACCESS & MAINTENANCE 0.9 WIDE
- (B) PROPOSED EASEMENT TO DRAIN WATER 1.5 WIDE
- (C) PROPOSED EASEMENT FOR RETAINING WALL SUPPORT 0.5 WIDE
- (D) PROPOSED EASEMENT TO DRAIN WATER 2.0 WIDE
- (F) PROPOSED EASEMENT TO DRAIN WATER 3.0 WIDE
- (G) PROPOSED EASEMENT TO DRAIN WATER (WHOLE OF LOT)

LEGEND

- | | | | | | |
|-------|----------------------------------|----------|--|--|--|
| ----- | EASEMENT FOR DRAINAGE & SERVICES | ---UG--- | COMMUNICATIONS, ELECTRICITY & NBN | | DRIVEWAY LAYBACK |
| | CONCRETE SLEEPER RETAINING WALL | | BATTER (MAX. 1:4) | | SERVICE CONNECTION, STREET LIGHT & NBN PIT |
| | DRAINAGE LINE & PIT | | SEWER MAINTENANCE CHAMBER, HOLE & TERMINAL MAINTENANCE SHAFT | | |
| | SEWER MAIN | | WATER HYDRANT, STOP VALVE, REDUCER & SCOUR | | 1:2 BATTER (0.4m MAX. HT.) |
| | WATER MAIN | | | | |
| | FINISHED SURFACE LEVEL | | | | |

ROAD 11

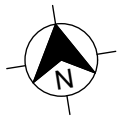

29/07/2025

This plan is provided solely for the purpose of providing an impression of the concept relating to the proposed development called 'Orchard Hills North', as well as the approximate location of existing and proposed third party facilities, services or destinations, and is not intended to be used for any other purpose. Legacy Property does not make any representation or give any warranty in relation to the future development of the site, the staging of any future development or the current or future location or existence of any facilities, services or destinations. The plan is based on the present intention of, and information available to, Legacy Property and the current known requirements of relevant authorities at the time of creation of the plan and details may change due to future circumstances. Any indications of distance or size are approximate and for indicative purposes only and are not to scale. The plan and any matters shown on or inferred from it do not give rise to a legally binding obligation on or representation or warranty by Legacy Property. Legacy Property accepts no liability for any loss or damage arising as a result of any reliance on this plan or its contents. Branding & Marketing by Delivery.net.au

SALES CENTRE
225 CADDENS RD,
CADDENS NSW 2747
ORCHARDHILLSNORTH.COM.AU
1800 834 339



LOT PLAN

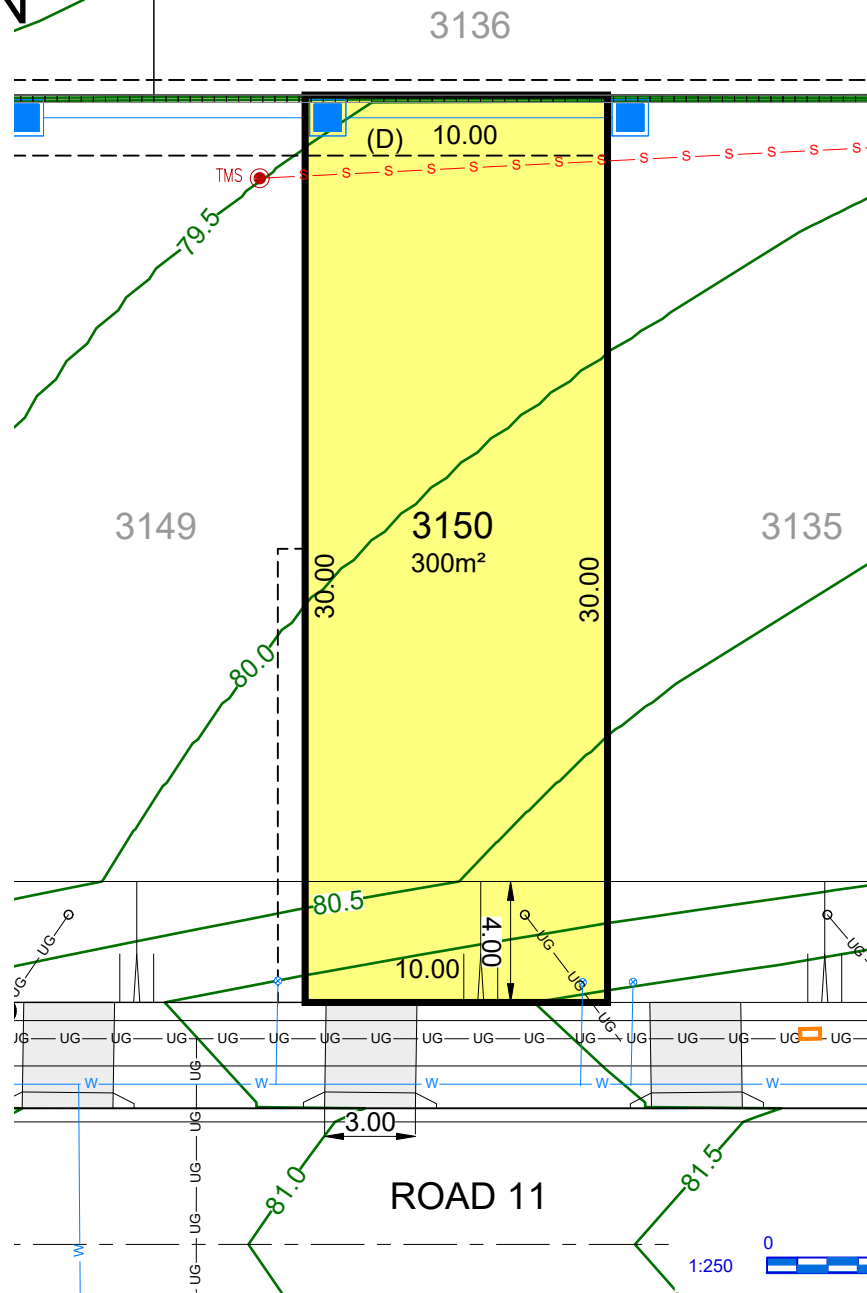

- (A) PROPOSED EASEMENT FOR ACCESS & MAINTENANCE 0.9 WIDE
- (B) PROPOSED EASEMENT TO DRAIN WATER 1.5 WIDE
- (C) PROPOSED EASEMENT FOR RETAINING WALL SUPPORT 0.5 WIDE
- (D) PROPOSED EASEMENT TO DRAIN WATER 2.0 WIDE
- (F) PROPOSED EASEMENT TO DRAIN WATER 3.0 WIDE
- (G) PROPOSED EASEMENT TO DRAIN WATER (WHOLE OF LOT)

LEGEND

- | | | | | | |
|-------|----------------------------------|---------------|--|--|----------------------------|
| ----- | EASEMENT FOR DRAINAGE & SERVICES | ---UG---UG--- | COMMUNICATIONS, ELECTRICITY & NBN | | DRIVEWAY LAYBACK |
| | CONCRETE SLEEPER RETAINING WALL | | BATTER (MAX. 1:4) | | SERVICE CONNECTION |
| | DRAINAGE LINE & PIT | | SEWER MAINTENANCE CHAMBER, HOLE & TERMINAL MAINTENANCE SHAFT | | STREET LIGHT |
| | SEWER MAIN | | WATER HYDRANT, STOP VALVE, REDUCER & SCOUR | | NBN PIT |
| | WATER MAIN | | | | 1:2 BATTER (0.4m MAX. HT.) |
| | FINISHED SURFACE LEVEL | | | | |

This plan is provided solely for the purpose of providing an impression of the concept relating to the proposed development called 'Orchard Hills North', as well as the approximate location of existing and proposed third party facilities, services or destinations, and is not intended to be used for any other purpose. Legacy Property does not make any representation or give any warranty in relation to the future development of the site, the staging of any future development or the current or future location or existence of any facilities, services or destinations. The plan is based on the present intention of, and information available to, Legacy Property and the current known requirements of relevant authorities at the time of creation of the plan and details may change due to future circumstances. Any indications of distance or size are approximate and for indicative purposes only and are not to scale. The plan and any matters shown on or inferred from it do not give rise to a legally binding obligation on or representation or warranty by Legacy Property. Legacy Property accepts no liability for any loss or damage arising as a result of any reliance on this plan or its contents. Branding & Marketing by Delivery.net.au

SALES CENTRE
225 CADDENS RD,
CADDENS NSW 2747
ORCHARDHILLSNORTH.COM.AU
1800 834 339



LOT PLAN

KINGSWOOD ROAD

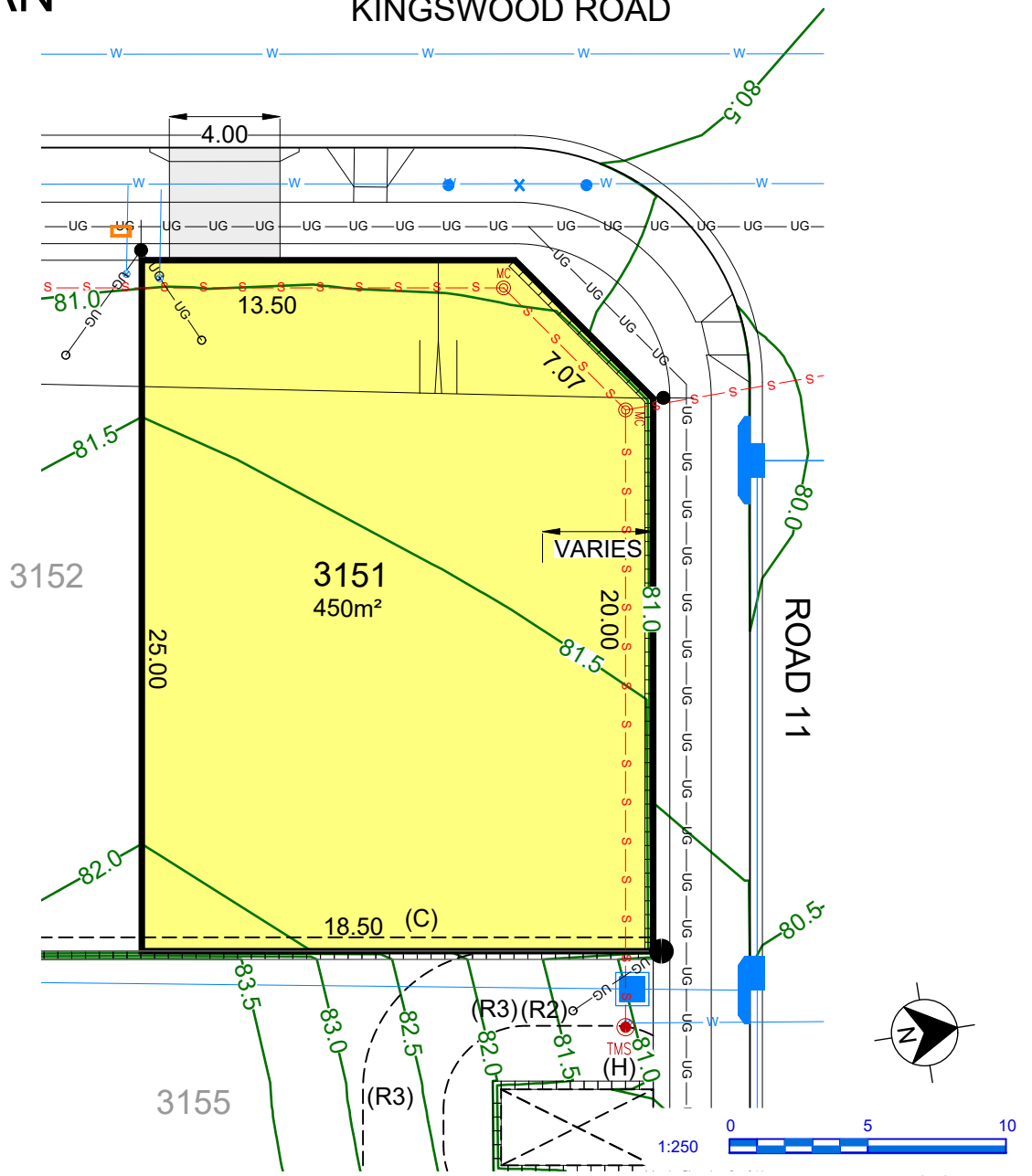

- (A) PROPOSED EASEMENT FOR ACCESS & MAINTENANCE 0.9 WIDE
- (B) PROPOSED EASEMENT TO DRAIN WATER 1.5 WIDE
- (C) PROPOSED EASEMENT FOR RETAINING WALL SUPPORT 0.5 WIDE
- (D) PROPOSED EASEMENT TO DRAIN WATER 2.0 WIDE
- (F) PROPOSED EASEMENT TO DRAIN WATER 3.0 WIDE
- (G) PROPOSED EASEMENT TO DRAIN WATER (WHOLE OF LOT)

LEGEND

- | | | | | | |
|-----|----------------------------------|-------|--|--|------------------------------|
| --- | EASEMENT FOR DRAINAGE & SERVICES | UG UG | COMMUNICATIONS, ELECTRICITY & NBN | | DRIVEWAY LAYBACK |
| | CONCRETE SLEEPER RETAINING WALL | | BATTER (MAX. 1:4) | | SERVICE CONNECTION |
| | DRAINAGE LINE & PIT | | SEWER MAINTENANCE CHAMBER, HOLE & TERMINAL MAINTENANCE SHAFT | | STREET LIGHT & PILLAR |
| | SEWER MAIN | | WATER HYDRANT, STOP VALVE, REDUCER & SCOUR | | NBN PIT |
| | WATER MAIN | | | | 1:250 BATTER (0.4m MAX. HT.) |
| | FINISHED SURFACE LEVEL | | | | |

29/07/2025

This plan is provided solely for the purpose of providing an impression of the concept relating to the proposed development called 'Orchard Hills North', as well as the approximate location of existing and proposed third party facilities, services or destinations, and is not intended to be used for any other purpose. Legacy Property does not make any representation or give any warranty in relation to the future development of the site, the staging of any future development or the current or future location or existence of any facilities, services or destinations. The plan is based on the present intention of, and information available to, Legacy Property and the current known requirements of relevant authorities at the time of creation of the plan and details may change due to future circumstances. Any indications of distance or size are approximate and for indicative purposes only and are not to scale. The plan and any matters shown on or inferred from it do not give rise to a legally binding obligation on or representation or warranty by Legacy Property. Legacy Property accepts no liability for any loss or damage arising as a result of any reliance on this plan or its contents. Branding & Marketing by Delivery.net.au

SALES CENTRE
225 CADDENS RD,
CADDENS NSW 2747
ORCHARDHILLSNORTH.COM.AU
1800 834 339



LOT PLAN

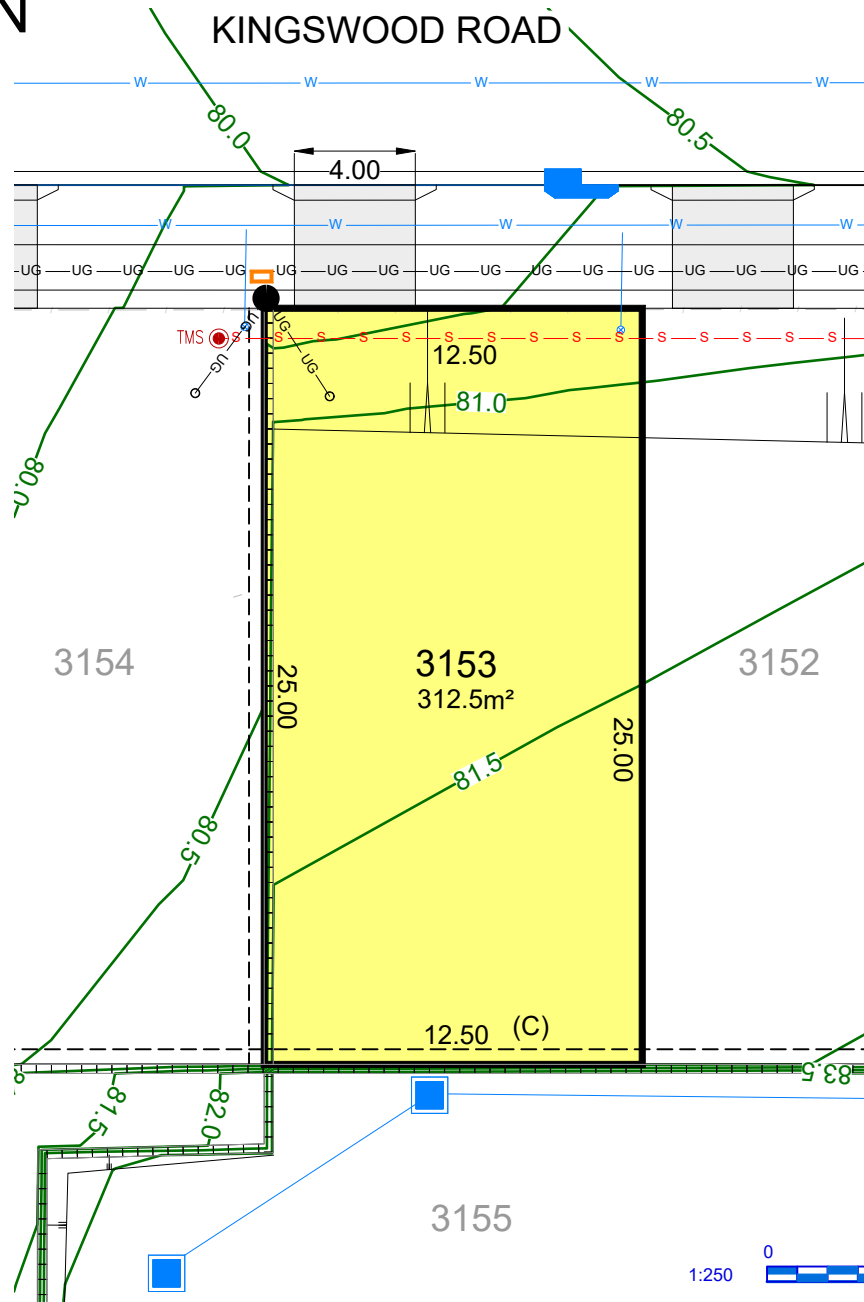

- (A) PROPOSED EASEMENT FOR ACCESS & MAINTENANCE 0.9 WIDE
- (B) PROPOSED EASEMENT TO DRAIN WATER 1.5 WIDE
- (C) PROPOSED EASEMENT FOR RETAINING WALL SUPPORT 0.5 WIDE
- (D) PROPOSED EASEMENT TO DRAIN WATER 2.0 WIDE
- (F) PROPOSED EASEMENT TO DRAIN WATER 3.0 WIDE
- (G) PROPOSED EASEMENT TO DRAIN WATER (WHOLE OF LOT)

LEGEND

- | | | | | | |
|-------|----------------------------------|---------------|--|--|----------------------------|
| ----- | EASEMENT FOR DRAINAGE & SERVICES | ---UG---UG--- | COMMUNICATIONS, ELECTRICITY & NBN | | DRIVEWAY LAYBACK |
| | CONCRETE SLEEPER RETAINING WALL | | BATTER (MAX. 1:4) | | SERVICE CONNECTION |
| | DRAINAGE LINE & PIT | | SEWER MAINTENANCE CHAMBER, HOLE & TERMINAL MAINTENANCE SHAFT | | STREET LIGHT |
| | SEWER MAIN | | TMS | | NBN PIT |
| | WATER MAIN | | WATER HYDRANT, STOP VALVE, REDUCER & SCOUR | | 1:2 BATTER (0.4m MAX. HT.) |
| | FINISHED SURFACE LEVEL | | | | |

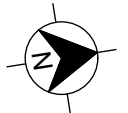

29/07/2025

This plan is provided solely for the purpose of providing an impression of the concept relating to the proposed development called 'Orchard Hills North', as well as the approximate location of existing and proposed third party facilities, services or destinations, and is not intended to be used for any other purpose. Legacy Property does not make any representation or give any warranty in relation to the future development of the site, the staging of any future development or the current or future location or existence of any facilities, services or destinations. The plan is based on the present intention of, and information available to, Legacy Property and the current known requirements of relevant authorities at the time of creation of the plan and details may change due to future circumstances. Any indications of distance or size are approximate and for indicative purposes only and are not to scale. The plan and any matters shown on or inferred from it do not give rise to a legally binding obligation on or representation or warranty by Legacy Property. Legacy Property accepts no liability for any loss or damage arising as a result of any reliance on this plan or its contents. Branding & Marketing by Delivery.net.au

SALES CENTRE
225 CADDENS RD,
CADDENS NSW 2747
ORCHARDHILLSNORTH.COM.AU
1800 834 339



LOT PLAN

KINGSWOOD ROAD

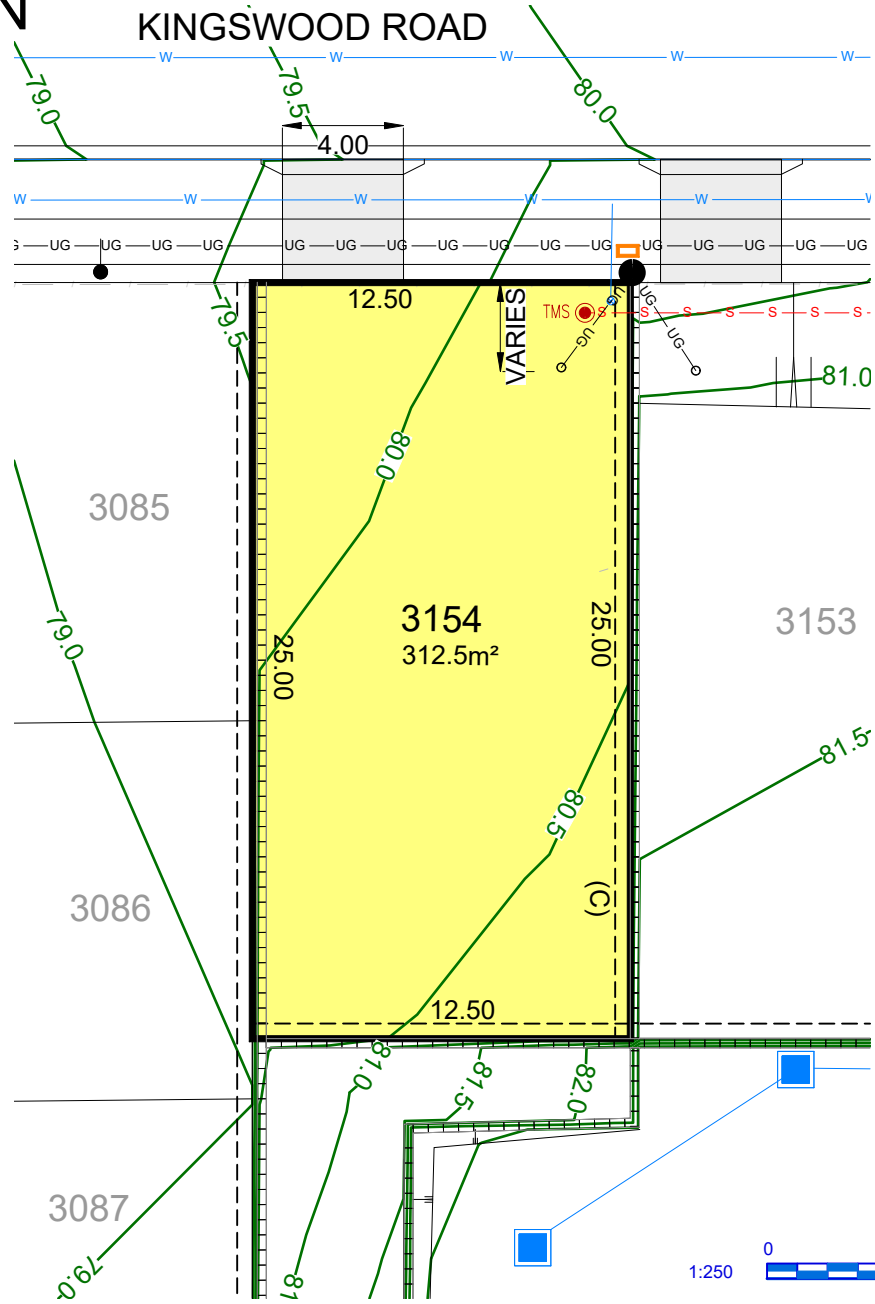

- (A) PROPOSED EASEMENT FOR ACCESS & MAINTENANCE 0.9 WIDE
- (B) PROPOSED EASEMENT TO DRAIN WATER 1.5 WIDE
- (C) PROPOSED EASEMENT FOR RETAINING WALL SUPPORT 0.5 WIDE
- (D) PROPOSED EASEMENT TO DRAIN WATER 2.0 WIDE
- (F) PROPOSED EASEMENT TO DRAIN WATER 3.0 WIDE
- (G) PROPOSED EASEMENT TO DRAIN WATER (WHOLE OF LOT)

LEGEND

- | | | | | | |
|-----|----------------------------------|-------|--|--|--|
| --- | EASEMENT FOR DRAINAGE & SERVICES | UG UG | COMMUNICATIONS, ELECTRICITY & NBN | | DRIVEWAY LAYBACK |
| | CONCRETE SLEEPER RETAINING WALL | | BATTER (MAX. 1:4) | | SERVICE CONNECTION, STREET LIGHT & NBN PIT |
| | DRAINAGE LINE & PIT | | SEWER MAINTENANCE CHAMBER, HOLE & TERMINAL MAINTENANCE SHAFT | | |
| | SEWER MAIN | | WATER HYDRANT, STOP VALVE, REDUCER & SCOUR | | 1:2 BATTER (0.4m MAX. HT.) |
| | WATER MAIN | | | | |
| | FINISHED SURFACE LEVEL | | | | |

29/07/2025

This plan is provided solely for the purpose of providing an impression of the concept relating to the proposed development called 'Orchard Hills North', as well as the approximate location of existing and proposed third party facilities, services or destinations, and is not intended to be used for any other purpose. Legacy Property does not make any representation or give any warranty in relation to the future development of the site, the staging of any future development or the current or future location or existence of any facilities, services or destinations. The plan is based on the present intention of, and information available to, Legacy Property and the current known requirements of relevant authorities at the time of creation of the plan and details may change due to future circumstances. Any indications of distance or size are approximate and for indicative purposes only and are not to scale. The plan and any matters shown on or inferred from it do not give rise to a legally binding obligation on or representation or warranty by Legacy Property. Legacy Property accepts no liability for any loss or damage arising as a result of any reliance on this plan or its contents. Branding & Marketing by Delivery.net.au

SALES CENTRE
225 CADDENS RD,
CADDENS NSW 2747
ORCHARDHILLSNORTH.COM.AU
1800 834 339

